



STATE OF WEST VIRGINIA
DEPARTMENT OF MINES
OIL AND GAS DIVISION

NOTICE OF PROPOSED LOCATION OF OIL AND GAS WELL

To THE DEPARTMENT OF MINES,
Charleston, W. Va.

<u>Harvey Pyles</u>	<u>R. H. Adkins</u>
COAL OPERATOR <u>COAL OWNER (coal not operated)</u>	NAME OF WELL OPERATOR
<u>Sheals, W. Va.</u>	<u>Hamlin, W. Va.</u>
ADDRESS	COMPLETE ADDRESS
	<u>Aug. 27th</u> , 19 <u>54</u>
	PROPOSED LOCATION
	<u>Union</u> District
	<u>Wayne</u> County
<u>Harvey Pyles</u>	
OWNER OF MINERAL RIGHTS	
<u>Sheals, W. Va.</u>	Well No. <u>1</u>
ADDRESS	<u>38° 20'</u> <u>82° 25'</u>
	<u>Harvey Pyles</u> Farm

GENTLEMEN:

The undersigned well operator is entitled to drill upon the above named farm or tract of land for oil and gas, having fee title thereto, (or as the case may be) under grant or lease dated 1928 made by Harvey Pyles to United Fuel Gas Co. Assigned To R.H.Adkins, and recorded on the _____ day of _____, in the office of the County Clerk for said County in Book _____, page _____.

The enclosed plat was prepared by a competent engineer and shows the proposed location of a well to be drilled for oil and gas by the undersigned well operator on the farm and in the Magisterial District and County above named, determined by survey and courses and distances from two permanent points, or land marks.

The undersigned well operator is informed and believes there are no coal operators operating beds of coal beneath said farm or tract of land on which said well is located, or within 500 feet of the boundaries of the same, who have mapped their workings and filed their maps as required by law, excepting the coal operators or coal owners (if any) above named as addressees.

The above named coal operators or coal owners (if any) are notified that any objections they may desire to make to such proposed location, or which they are required to make by Section 3 of said Code, if the drilling of a well at said proposed location will cause a dangerous condition in or about their respective coal mines, must be received by, or filed with the Department of Mines within ten* days from the receipt of a copy of this notice and accompanying plat by said Department. Said coal operators are further notified that forms for use in making such objections will be furnished to them by the Department of Mines promptly on request and that all such objections must set forth as definitely as is reasonably possible the ground or grounds on which such objections are based and indicate the direction and distance the proposed location should be moved to overcome same.

(The next paragraph is to be completed only in Department's copy.)

Copies of this notice and the enclosed plat were mailed by registered mail, or delivered to the above named coal operators or coal owners at their above shown respective address _____ day _____ before, or on the same day with the mailing or delivery of this copy to the Department of Mines at Charleston, West Virginia.

Very truly yours,

R. H. Adkins

WELL OPERATOR

Address of Well Operator }

STREET

Hamlin

CITY OR TOWN

West Virginia.

STATE

02/09/2024

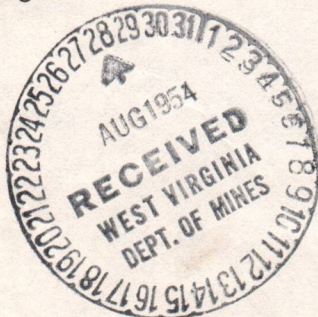

*Section 3 If no such objections be filed or be found by the department of mines, within said period of ten days from the receipt of said notice and plat by the department of mines, to said proposed location, the department shall forthwith issue to the well operator a drilling permit reciting the filing of such plat, that no objections have been made by the coal operators to the location, or found thereto by the department, and that the same is approved and the well operator authorized to proceed to drill at said location.



STATE OF WEST VIRGINIA
DEPARTMENT OF MINES
OIL AND GAS DIVISION

NOTICE OF PROPOSED LOCATION OF OIL AND GAS WELL

To the Department of Mines,
Charleston, W. Va.

Harvey Pyles

R. H. Adkins

NAME OF WELL OPERATOR (coal not operated)

Shoals, W. Va.

Hemlin, W. Va.

ADDRESS

ADDRESS

1928

Aug. 27th

PROPOSED LOCATION

COAL OPERATOR OR COAL OWNER

Union

District

Wayne

County

Harvey Pyles

OWNER OF MINERAL RIGHTS

Shoals, W. Va.

Well No. 1

Harvey Pyles

PERMIT

GENERAL:

The undersigned well operator is entitled to drill upon the above named tract or tract of land for oil and gas, having the title thereto, (or as the case may be) under grant or lease dated 1928.

Harvey Pyles made by Harvey Pyles to United Fuel Gas Co. Assigned to R.H. Adkins and recorded on the day of in the office of the County Clerk for said County in Book page

The enclosed plat was prepared by a competent engineer and shows the proposed location of a well to be drilled for oil and gas by the undersigned well operator on the land and in the Mineral District and County above named, determined by survey and courses and distances from two permanent points or land marks.

The undersigned well operator is informed and believes there are no coal operators operating here or coal owners (if any) above named as adjacent to the land on which said well is located, or within 500 feet of the boundaries of the same, who have mapped their workings and filed their maps as required by law, excepting the coal operators or coal owners (if any) above named as adjacent.

The above named coal operators or coal owners (if any) are notified that any objections they may desire to make to such proposed location, or which they are required to make by Section 3 of said Code, if the drilling of a well at said proposed location will cause a dangerous condition in or about their respective coal mines, must be received by or filed with the Department of Mines within ten days from the receipt of a copy of this notice and accompanying plat by said Department. Said coal operators are further notified that forms for use in making such objections will be furnished to them by the Department of Mines promptly on request, and that all such objections must set forth as definitely as is reasonably possible the ground or grounds on which such objections are based and indicate the direction and distance the proposed location should be moved to overcome same.

(The next paragraph is to be completed only in Department's copy.)
Copies of this notice and the enclosed plat were mailed by registered mail or delivered to the above named coal operators or coal owners at their above shown respective address day before, or on the same day with the mailing or delivery of this copy to the Department of Mines at Charleston, West Virginia.

Very truly yours,

R. H. Adkins

WELL OPERATOR

STREET

Hemlin

CITY OR TOWN

West Virginia.

STATE

Address of Well Operator



02/09/2024

Section 3. . . . If no such objections be filed or be found by the department of mines within said period of ten days from the receipt of said notice and plat by the department of mines for said proposed location, the permit must then forthwith issue to the well operator a drilling permit, reserving the thing of such that no objections have been made by the coal operators to the location, or found there by the department, and that the same is approved and the well operator authorized to proceed to drill at said location.

PERMIT NUMBER 7-936

September 7, 1954

Mr. R. H. Adkins
Hamlin, West Virginia

Dear Sir:

Enclosed are permits for the drilling of the following wells:

<u>Permit No.</u>	<u>Well No.</u>	<u>Farm</u>	<u>District</u>
Way-936	1	Harvey Pyles	Union
Way-937	1	W. D. Carroll	Union

Very truly yours,

Administrative Assistant
OIL AND GAS DIVISION

CNH:K
Encl-2

CC: Inspector O. C. Allen

02/09/2024



STATE OF WEST VIRGINIA
DEPARTMENT OF MINES
OIL AND GAS DIVISION

Guyardot

WELL RECORD

Permit No. Way-936

Oil or Gas Well Gas
(KIND)

Company Geneva Gas Company
Address Hamlin, W.Va.
Farm Harvey Pyles Acres 75
Location (waters) Wolf Creek
Well No. 1 Elev. 680
District Union County Wayne
The surface of tract is owned in fee by Harvey Pyles et al
Address Shoals, W.Va.
Mineral rights are owned by Harvey Pyles et al
Address Shoals, W.Va.
Drilling commenced September 5, 1954
Drilling completed November 5, 1954
Date Shot Nov. 5, From 3077 To 2550
With Detonite and Gelatin

Casing and Tubing	Used in Drilling	Left in Well	Packers
Size			Comb wall & Anchor Packer
16			Kind of Packer
13			
10		17 1/2	Size of
8 1/4		242	
6 5/8			Depth set
5 3/16		2114	
3			Perf. top
2 Upset		2814	Perf. bottom
Liners Used			Perf. top
			Perf. bottom

Open Flow 10ths Water in Inch
27 10ths Merc. in 2 Inch
Volume 900 M. Cu. Ft.
Rock Pressure 590 lbs. 72 hrs.
Oil None bbls., 1st 24 hrs.
Fresh water feet feet
Salt water feet feet

CASING CEMENTED SIZE No. Ft. Date
COAL WAS ENCOUNTERED AT FEET INCHES
 FEET INCHES FEET INCHES
 FEET INCHES FEET INCHES

Formation	Color	Hard or Soft	Top	Bottom	Oil, Gas or Water	Depth Found	Remarks
Surface			0	15			
Clay			15	60			
Sand			60	78			
Slate = Shells			78	204			
Sand			204	227			
Slate			227	247			
Sand			247	405			
Slate = Shells			405	480			
Sand			480	515			
Slate			515	534			
Sand			534	588			
Slate = Shells			588	630			
Sand			630	675			
Slate & Shells			675	1032			
Salt Sand			1032	1121			
Slate & Shells			1121	1145			
Sand			1145	1166			
Slate & Shells			1166	1235			
Pencil Cave			1235	1240			
Big Lime			1240	1367			
EnJ Sand			1367	1453			
Sand			1453	1564			
Shell			1564	1612			
Slate & Shells			1612	2000			
Brown Shale			2000	2020			
Berea Sand			2020	2035			
Slate & Shells			2035	2110			
Brown Shale			2110	2197			
Slate & Shells			2197	2341			
Brown Shale			2341	2829			
Slate & Shells			2829	2992			
Brown Shale			2992	3077			

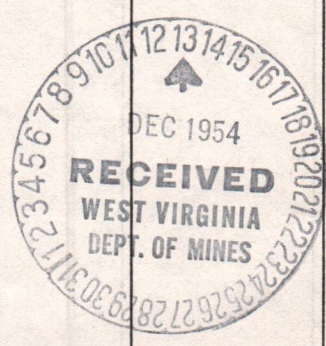

02/09/2024



By _____ (Title)

APPROVED _____
 DEPARTMENT OF MINES
 OIL AND GAS DIVISION

Date _____, 19____

Formation	Color	Hard or Soft	Top	Bottom	Oil, Gas or Water	Depth Found	Remarks
Shale	Gray		0	15			
Shale	Gray		15	60			
Shale	Gray		60	78			
Shale	Gray		78	204			
Shale	Gray		204	227			
Shale	Gray		227	247			
Shale	Gray		247	405			
Shale	Gray		405	480			
Shale	Gray		480	515			
Shale	Gray		515	534			
Shale	Gray		534	538			
Shale	Gray		538	630			
Shale	Gray		630	675			
Shale	Gray		675	1032			
Shale	Gray		1032	1121			
Shale	Gray		1121	1145			
Shale	Gray		1145	1153			
Shale	Gray		1153	1235			
Shale	Gray		1235	1240			
Shale	Gray		1240	1267			
Shale	Gray		1267	1483			
Shale	Gray		1483	1572			
Shale	Gray		1572	1672			
Shale	Gray		1672	2000			
Shale	Gray		2000	2020			
Shale	Gray		2020	2035			
Shale	Gray		2035	2110			
Shale	Gray		2110	2127			
Shale	Gray		2127	2321			
Shale	Gray		2321	2625			
Shale	Gray		2625	2925			
Shale	Gray		2925	3000			

02/20/2024

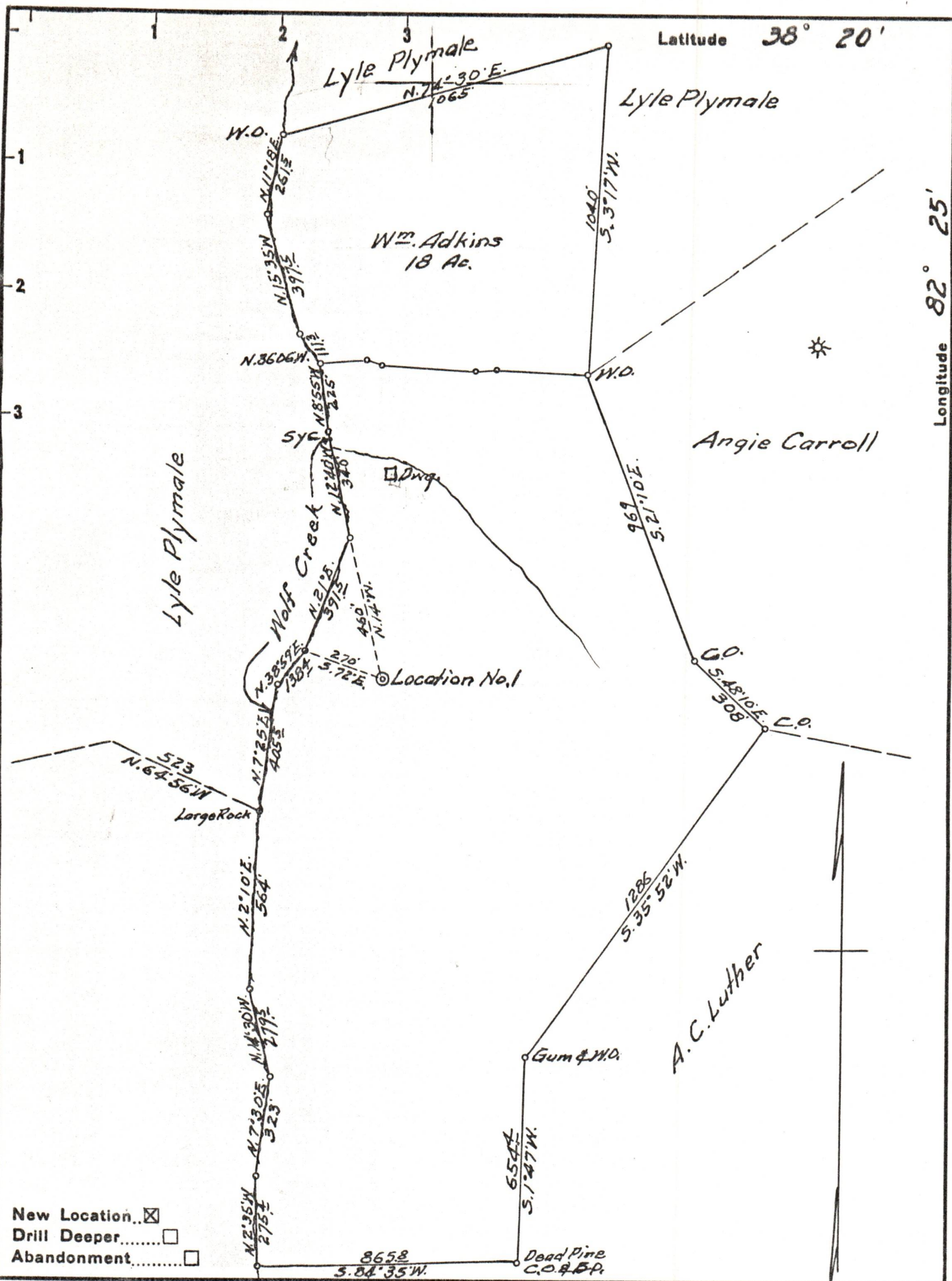

Company R. H. ADKINS
 Address HAMLIN, W. VA.
 Farm HARVEY PYLES
 Tract _____ Acres 75 Lease No. _____
 Well (Farm) No. 1 Serial No. _____
 Elevation (Spirit Level) 680
 Quadrangle GUYANDOT
 County WAYNE District UNION
 Engineer G. C. Ewing
 Engineer's Registration No. 309
 File No. _____ Drawing No. _____
 Date 8-25-54 Scale 1" = 400'

STATE OF WEST VIRGINIA
 DEPARTMENT OF MINES
 OIL AND GAS DIVISION
 CHARLESTON

WELL LOCATION MAP
 FILE NO. WAY-936 02/09/2024

+ Denotes location of well on United States Topographic Maps, scale 1 to 62,500, latitude and longitude lines being represented by border lines as shown.

- Denotes one inch spaces on border line of original tracing.