



STATE OF WEST VIRGINIA
DEPARTMENT OF MINES
OIL AND GAS DIVISION

NOTICE OF PROPOSED LOCATION OF OIL AND GAS WELL

To THE DEPARTMENT OF MINES,
Charleston, W. Va.

| | |
|--|--|
| <u>W.D. Carroll</u> | <u>R. H. Adkins</u> |
| NAME OF COAL OPERATOR (coal not operated) | NAME OF WELL OPERATOR |
| <u>Shoals, W. Va.</u> | <u>Hamlin, W. Va.</u> |
| ADDRESS | COMPLETE ADDRESS |
| | <u>Aug. 27th</u> , 19 <u>54</u> |
| COAL OPERATOR OR COAL OWNER | PROPOSED LOCATION |
| | <u>Union</u> District |
| ADDRESS | <u>Wayne</u> County |
| <u>W.D. Carroll</u> | |
| OWNER OF MINERAL RIGHTS | Well No. <u>1</u> <u>38° 20'</u> <u>82° 35'</u> |
| <u>Shoals, W. Va.</u> | <u>W. D. Carroll</u> Farm |
| ADDRESS | |

GENTLEMEN:

The undersigned well operator is entitled to drill upon the above named farm or tract of land for oil and gas, having fee title thereto, (or as the case may be) under grant or lease dated May, 1953, made by W. D. Carroll, to R. H. Adkins, and recorded on the _____ day of _____, in the office of the County Clerk for said County in Book _____, page _____.

The enclosed plat was prepared by a competent engineer and shows the proposed location of a well to be drilled for oil and gas by the undersigned well operator on the farm and in the Magisterial District and County above named, determined by survey and courses and distances from two permanent points, or land marks.

The undersigned well operator is informed and believes there are no coal operators operating beds of coal beneath said farm or tract of land on which said well is located, or within 500 feet of the boundaries of the same, who have mapped their workings and filed their maps as required by law, excepting the coal operators or coal owners (if any) above named as addressees.

The above named coal operators or coal owners (if any) are notified that any objections they may desire to make to such proposed location, or which they are required to make by Section 3 of said Code, if the drilling of a well at said proposed location will cause a dangerous condition in or about their respective coal mines, must be received by, or filed with the Department of Mines within ten* days from the receipt of a copy of this notice and accompanying plat by said Department. Said coal operators are further notified that forms for use in making such objections will be furnished to them by the Department of Mines promptly on request and that all such objections must set forth as definitely as is reasonably possible the ground or grounds on which such objections are based and indicate the direction and distance the proposed location should be moved to overcome same.

(The next paragraph is to be completed only in Department's copy.)

Copies of this notice and the enclosed plat were mailed by registered mail, or delivered to the above named coal operators or coal owners at their above shown respective address _____ day _____ before, or on the same day with the mailing or delivery of this copy to the Department of Mines at Charleston, West Virginia.

Very truly yours,

R. H. Adkins

WELL OPERATOR

Hamlin

STREET

West Virginia.

CITY OR TOWN

STATE

02/09/2024

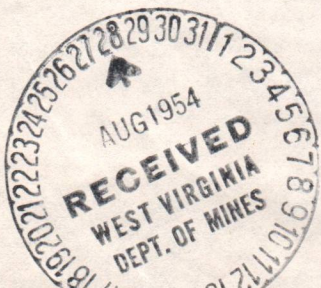

Address of Well Operator }

*Section 3. If no such objections be filed or be found by the department of mines, within said period of ten days from the receipt of said notice and plat by the department of mines, to said proposed location, the department shall forthwith issue to the well operator a drilling permit reciting the filing of such plat, that no objections have been made by the coal operators to the location, or found thereto by the department, and that the same is approved and the well operator authorized to proceed to drill at said location.



STATE OF WEST VIRGINIA
DEPARTMENT OF MINES
OIL AND GAS DIVISION

NOTICE OF PROPOSED LOCATION OF OIL AND GAS WELL

To The Department of Mines
Charleston, W. Va.

| | | | |
|-----------------------|----------------|-----------------------------|----------------|
| NAME OF WELL OPERATOR | R. H. Adkins | NAME OF WELL OPERATOR | W. D. Carroll |
| COMPLETE ADDRESS | Hamlin, W. Va. | ADDRESS | Shoals, W. Va. |
| PROPOSED LOCATION | Union | COAL OPERATOR OR COAL OWNER | W. D. Carroll |
| County | Wayne | ADDRESS | W. D. Carroll |
| Well No. | 1 | NUMBER OF MINERAL RIGHTS | Shoals, W. Va. |
| Town | W. D. Carroll | ADDRESS | Shoals, W. Va. |

The undersigned well operator is entitled to drill upon the above named town or tract of land for oil and gas having the title thereto (or as the case may be) under grant or lease dated May, 1933, made by W. D. Carroll, and recorded on the _____ day of _____, in the office of the County Clerk for said County in _____ page _____ of _____

The enclosed plat was prepared by a competent engineer and shows the proposed location of a well to be drilled for oil and gas by the undersigned well operator on the town and in the Magisterial District and County above named, determined by survey and courses and distances from two permanent points or land marks.

The undersigned well operator is informed and further there are no coal operators operating beds of coal beneath said town or tract of land on which said well is located, or within 500 feet of the bounds of the same, who have mapped their workings and filed their maps as required by law, excepting the coal operators or coal owners (if any) above named as abstracted.

The above named coal operators or coal owners (if any) are notified that any objections they may desire to make to such proposed location, or which they are entitled to make by Section 3 of said Code, if the drilling of a well at said proposed location will cause a dangerous condition in or about their respective coal mines that is received by or filed with the Department of Mines within ten days from the receipt of a copy of this notice and accompanying plat by said Department. Said coal operators are further notified that forms for use in making such objections will be furnished to them by the Department of Mines promptly on request and that all such objections must set forth as definitely as is reasonably possible the ground or grounds on which such objections are based and indicate the direction and distance the proposed location should be moved to overcome same.

(The next paragraph is to be completed only in Department's copy.)
Copies of this notice and the enclosed plat were mailed by registered mail, or delivered to the above named coal operators or coal owners at their above shown respective addresses _____ day _____ below, or on the same day with the mailing or delivery of this copy to the Department of Mines at Charleston, West Virginia.

Very truly yours,

R. H. Adkins

WELL OPERATOR

Hamlin

STREET

West Virginia

CITY OR TOWN

STATE

Address of Well Operator

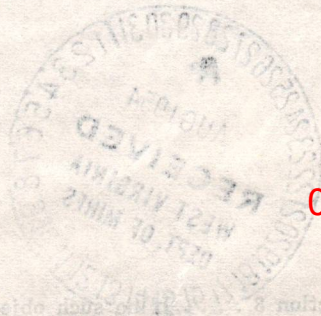

02/09/2024

Section 3 of the Code provides that if any such objections be filed or be found by the department of mines within said period of ten days from the receipt of said notice and plat by the department of mines to said proposed location, the department shall forthwith issue to the well operator a drilling permit reading the title of such plat, that no objections have been made by the coal operators to the location or found there, by the department and that the same is approved and the well operator authorized to proceed to drill at said location.

Permit Number 17-237



STATE OF WEST VIRGINIA
DEPARTMENT OF MINES
OIL AND GAS DIVISION 7

WELL RECORD

Permit No. May - 937

~~4202/60/20~~

Company Geneva Gas Company

Address Hamlin, W. Va.

Farm W. D. Carroll

Acre 40

Location (waters) Twelve Pole Creek

Well No. 2

Elev. 562'

District Union

County Wayne

The surface of tract is owned in fee by W. D. Carroll

Address Hamlin, W. Va.

Mineral rights are owned by Same

Address Same

Drilling commenced September 14, 1954

Drilling completed November 15, 1954

Date Shot 11-11 From 2432' To 2986'

With 2250 # Detonite 4200 lb. gel.

Open Flow 10 /10ths Merc. in 3"

Volume 1,200 Cu. Ft.

Rock Pressure 350 lbs. 72 hrs.

Oil COAL WAS ENCOUNTERED AT

Fresh water feet

Salt water feet

Oil or Gas Well Gas

Packers

Kind of Packer

Size of

Depth set

Perf. top

Perf. bottom

Perf. top

Perf. bottom

INCHES

INCHES

INCHES

INCHES

INCHES

INCHES

INCHES

INCHES

INCHES

INCHES

INCHES

INCHES

INCHES

INCHES



| Formation | Color | Hard or Soft | Top | Bottom | Oil, Gas or Water | Depth Found | Remarks |
|----------------|-------|--------------|------|--------|-------------------|-------------|---------|
| Surface | | | 0 | 12 | | 12 | |
| Quick Sand | | | 12 | 32 | | 32 | |
| Slate | | | 32 | 42 | | 42 | |
| Sand | | | 42 | 49 | | 49 | |
| Slate | | | 49 | 65 | | 65 | |
| Red Rock | | | 65 | 80 | | 80 | |
| Sand | | | 80 | 95 | | 95 | |
| Slate | | | 95 | 120 | | 120 | |
| Sand | | | 120 | 135 | | 135 | |
| Slate | | | 135 | 205 | | 205 | |
| Sand | | | 205 | 246 | | 246 | |
| Slate | | | 246 | 371 | | 371 | |
| Sand | | | 371 | 386 | | 386 | |
| Slate | | | 386 | 541 | | 541 | |
| Sand | | | 541 | 601 | | 601 | |
| Slate | | | 601 | 641 | | 641 | |
| Sand | | | 641 | 671 | | 671 | |
| Slate & Shells | | | 671 | 870 | | 870 | |
| Salt Sand | | | 870 | 990 | | 990 | |
| Slate | | | 990 | 1050 | | 1050 | |
| Malton Sand | | | 1050 | 1062 | | 1062 | |
| Slate | | | 1062 | 1073 | | 1073 | |
| Little Lime | | | 1073 | 1085 | | 1085 | |
| Big Lime | | | 1085 | 1257 | | 1257 | |
| Slate | | | 1257 | 1264 | | 1264 | |
| Kemper Sand | | | 1264 | 1278 | | 1278 | |
| Slate | | | 1278 | 1283 | | 1283 | |
| Big Engin | | | 1283 | 1380 | | 1380 | |
| Slate & Shells | | | 1380 | 1878 | | 1878 | |
| Brown Shale | | | 1878 | 1889 | | 1889 | |
| Berea Sand | | | 1889 | 1905 | | 1905 | |
| Slate | | | 1905 | 1910 | | 1910 | |
| Hard Shell | | | 1910 | 1987 | | 1987 | |
| Brown Shale | | | 1987 | 2083 | | 2083 | |
| Slate & Shells | | | 2083 | 2397 | | 2397 | |
| Brown Shade | | | 2397 | 2548 | | 2548 | |
| Slate | | | 2548 | 2758 | | 2758 | |
| Brown Shale | | | 2758 | 2942 | | 2942 | |
| White Slate | | | 2942 | | | | |

(Over)

STATE OF WEST VIRGINIA
DEPARTMENT OF MINES
OIL AND GAS DIVISION

INSPECTOR'S WELL REPORT

Permit No. Hay-937

Oil or Gas Well
(KIND)

Company R.H. Adkins
 Address Hamlin, W. Va.
 Farm W.D. Carroll
 Well No. 1
 District Union County Wayne
 Drilling commenced Sept-14-54
 Drilling completed _____ Total depth _____
 Date shot _____ Depth of shot _____
 Initial open flow _____ /10ths Water in _____ Inch
 Open flow after tubing _____ /10ths Merc. in _____ Inch
 Volume _____ Cu. Ft.
 Rock pressure _____ lbs. _____ hrs.
 Oil _____ bbls., 1st 24 hrs.
 Fresh water _____ feet _____ feet
 Salt water _____ feet _____ feet

| CASING AND TUBING | USED IN DRILLING | LEFT IN WELL | PACKERS |
|-------------------|------------------|--------------|----------------|
| Size | | | |
| 16 | | | Kind of Packer |
| 13 | | | |
| 10 | 40'-6" | | Size of |
| 8 1/4 | 178'-7" | | |
| 6 5/8 | | | Depth set |
| 5 3/16 | | | |
| 3 | | | Perf. top |
| 2 | | | Perf. bottom |
| Liners Used | | | Perf. top |
| | | | Perf. bottom |

CASING CEMENTED _____ SIZE _____ No. FT. _____ Date _____
 COAL WAS ENCOUNTERED AT _____ FEET _____ INCHES
 _____ FEET _____ INCHES _____ FEET _____ INCHES
 _____ FEET _____ INCHES _____ FEET _____ INCHES

Drillers' Names R.H. Adkins - tools

Remarks: Drilling at 1900 feet.

10-22-54
DATE

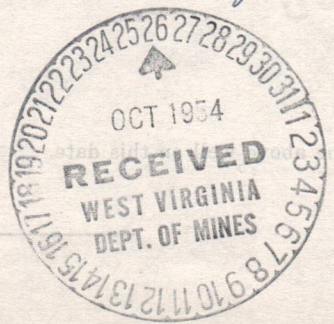

O. Allen
DISTRICT WELL INSPECTOR



STATE OF WEST VIRGINIA
DEPARTMENT OF MINES
CHARLESTON

September 7, 1954

FRANK B. KING
CHIEF

Mr. R. H. Adkins
Hamlin, West Virginia

Dear Sir:

Enclosed are permits for the drilling of the following wells:

| <u>Permit No.</u> | <u>Well No.</u> | <u>Farm</u> | <u>District</u> |
|-------------------|-----------------|--------------|-----------------|
| ✓ Way-936 | 1 | Harvey Pyles | Union |
| ✓ Way-937 | 1 | W D. Carroll | Union |

Very truly yours,

Administrative Assistant
OIL AND GAS DIVISION

CNH:K
Encl-2

CC: Inspector O. C. Allen

02/09/2024



STATE OF WEST VIRGINIA
DEPARTMENT OF MINES
CHARLESTON

September 7, 1924

FRANK B. KING
CHIEF

Mr. R. H. Adkins
Hamlin, West Virginia

Dear Sir:

Enclosed are permits for the drilling of the following

| District | Permit No. | Well No. | Name |
|----------|------------|----------|---------------|
| Union | Way-936 | 1 | Harvey Pyles |
| Union | Way-937 | 1 | W. D. Carroll |

Very truly yours,

Administrative Assistant
OIL AND GAS DIVISION

GWB:K
Enc-2

CC: Inspector O. C. Allen

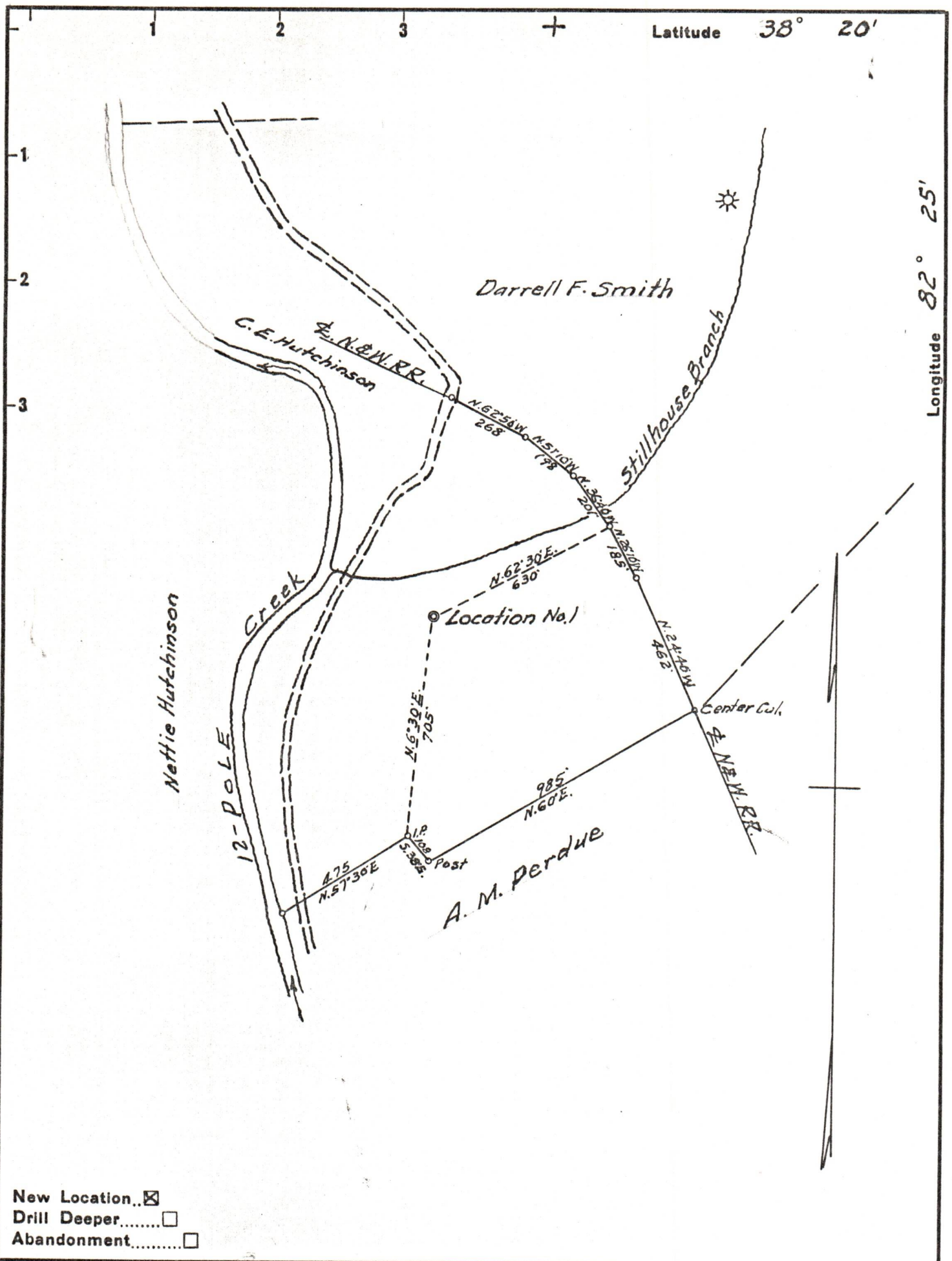

- New Location...
- Drill Deeper.....
- Abandonment.....

Company R. H. ADKINS

Address HAMLIN, W. VA.

Farm W. D. CARROLL

Tract _____ Acres 42 Lease No. _____

Well (Farm) No. 1 Serial No. _____

Elevation (Spirit Level) 562

Quadrangle GUYANDOT

County WAYNE District UNION

Engineer G. C. Ewing

Engineer's Registration No. 309

File No. _____ Drawing No. _____

Date 8-25-54 Scale 1" = 400'

STATE OF WEST VIRGINIA
DEPARTMENT OF MINES
OIL AND GAS DIVISION
CHARLESTON

WELL LOCATION MAP
FILE NO. WAY-937

+ Denotes location of well on United States Topographic Maps, scale 1 to 62,500, latitude and longitude lines being represented by border lines as shown.

- Denotes one inch spaces on border line of original tracing.

02/09/2024