



STATE OF WEST VIRGINIA  
DEPARTMENT OF MINES  
OIL AND GAS DIVISION

NOTICE OF PROPOSED LOCATION OF OIL AND GAS WELL

To THE DEPARTMENT OF MINES,  
Charleston, W. Va.

Claude Plymale

#####  
COAL OPERATOR OR COAL OWNER

Shoals, W. Va.

ADDRESS

COAL OPERATOR OR COAL OWNER

ADDRESS

Claude Plymale

OWNER OF MINERAL RIGHTS

Shoals, W. Va.

ADDRESS

Webster Myers

NAME OF WELL OPERATOR

1614 Seventh Avenue  
Huntington, W. Va.

COMPLETE ADDRESS

September 29th, 1954

PROPOSED LOCATION

Union District

Wayne County

Well No. 1 38° 20'  
82° 25'

Claude Plymale Farm

GENTLEMEN:

The undersigned well operator is entitled to drill upon the above named farm or tract of land for oil and gas, having fee title thereto, (or as the case may be) under grant or lease dated March 1954, made by Claude Plymale, to Webster Myers, and recorded on the \_\_\_\_\_ day of \_\_\_\_\_, in the office of the County Clerk for said County in Book \_\_\_\_\_, page \_\_\_\_\_.

The enclosed plat was prepared by a competent engineer and shows the proposed location of a well to be drilled for oil and gas by the undersigned well operator on the farm and in the Magisterial District and County above named, determined by survey and courses and distances from two permanent points, or land marks.

The undersigned well operator is informed and believes there are no coal operators operating beds of coal beneath said farm or tract of land on which said well is located, or within 500 feet of the boundaries of the same, who have mapped their workings and filed their maps as required by law, excepting the coal operators or coal owners (if any) above named as addressees.

The above named coal operators or coal owners (if any) are notified that any objections they may desire to make to such proposed location, or which they are required to make by Section 3 of said Code, if the drilling of a well at said proposed location will cause a dangerous condition in or about their respective coal mines, must be received by, or filed with the Department of Mines within ten\* days from the receipt of a copy of this notice and accompanying plat by said Department. Said coal operators are further notified that forms for use in making such objections will be furnished to them by the Department of Mines promptly on request and that all such objections must set forth as definitely as is reasonably possible the ground or grounds on which such objections are based and indicate the direction and distance the proposed location should be moved to overcome same.

(The next paragraph is to be completed only in Department's copy.)

Copies of this notice and the enclosed plat were mailed by registered mail, or delivered to the above named coal operators or coal owners at their above shown respective address \_\_\_\_\_ day before, or on the same day with the mailing or delivery of this copy to the Department of Mines at Charleston, West Virginia.

Very truly yours,

Webster Myers

WELL OPERATOR

1614 Seventh Avenue

STREET

Huntington

CITY OR TOWN

West Virginia.

STATE

02/09/2024

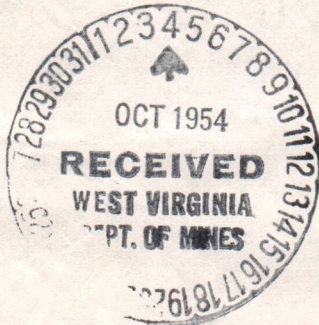

Address of Well Operator }

\*Section 3 . . . . If no such objections be filed or be found by the department of mines, within said period of ten days from the receipt of said notice and plat by the department of mines, to said proposed location, the department shall forthwith issue to the well operator a drilling permit reciting the filing of such plat, that no objections have been made by the coal operators to the location, or found thereto by the department, and that the same is approved and the well operator authorized to proceed to drill at said location.



STATE OF WEST VIRGINIA  
DEPARTMENT OF MINES  
OIL AND GAS DIVISION

NOTICE OF PROPOSED LOCATION OF OIL AND GAS WELL

To The Department of Mines,  
Charleston, W. Va.

Webster Myers  
1614 Seventh Avenue  
Huntington, W. Va.

Claude Pymble  
Shoals, W. Va.

September 29th 1934

Union  
Wayne  
Well No. 1  
Claude Pymble

Claude Pymble  
Shoals, W. Va.

The undersigned well operator is entitled to drill upon the above named farm or tract of land for oil and gas having fee title thereto, (or as the case may be) under grant or lease dated March 1934 made by Webster Myers and recorded on the \_\_\_\_\_ day of \_\_\_\_\_ in the office of the County Clerk for said County in Book \_\_\_\_\_ page \_\_\_\_\_

The enclosed plat was prepared by a competent engineer and shows the proposed location of a well to be drilled for oil and gas by the undersigned well operator on the farm and in the Mineral District and County above named, determined by survey and courses and distances from two permanent points or land marks.

The undersigned well operator is informed and believes there are no coal operators operating both of coal beneath said farm or tract of land on which said well is located, or within 500 feet of the boundary of the same, who have mapped their workings and filed their maps as required by law, excepting the coal operators or coal owners (if any) above named as addressees.

The above named coal operators or coal owners (if any) are notified that any objections they may desire to make to such proposed location, or which they are required to make by Section 5 of said Code, if the drilling of a well at said proposed location will cause a dangerous condition in or about their respective coal mines, must be received by or filed with the Department of Mines within ten days from the receipt of a copy of this notice and accompanying plat by said Department. Said coal operators are further notified that forms for use in making such objections will be furnished to them by the Department of Mines promptly on request and that all such objections must set forth as definitely as is reasonably possible the ground or grounds on which such objections are based and indicate the direction and distance the proposed location should be moved to overcome same.

(The next paragraph is to be completed only in Department's copy.)

Copies of this notice and the enclosed plat were mailed by registered mail, or delivered to the above named coal operators or coal owners at their above shown respective address \_\_\_\_\_ day \_\_\_\_\_ before or on the same day with the mailing or delivery of this copy to the Department of Mines at Charleston, West Virginia.

Webster Myers  
1614 Seventh Avenue  
Huntington  
West Virginia

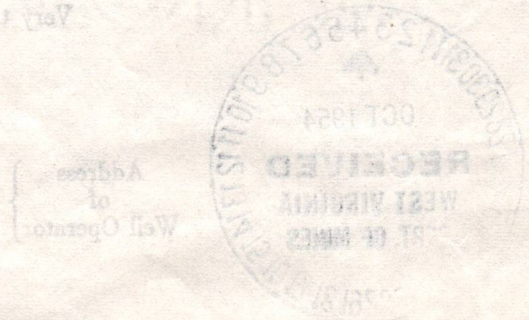

02/09/2024

Section 5 of the Code provides that no such objection be filed or be found by the department of mines, within said period of ten days from the receipt of said notice and plat by the department of mines, to said proposed location, the department shall forthwith issue to the well operator a drilling permit, certifying the plat of such plat that no objections have been made by the coal operators to the location or found therein by the department, and that the same is approved and the well operator authorized to proceed to drill at said location.

October 14, 1954

Mr. Webster Myers  
1614 Seventh Avenue  
Huntington, West Virginia

Dear Sir:

Enclosed are permits for the drilling of the following wells:

<u>Permit No.</u>	<u>Well No.</u>	<u>Farm</u>	<u>District</u>
✓ Way-938	1	Claude Plymale	Union
Way-939	1	Pharest Ray	Union

Very truly yours,

Administrative Assistant  
OIL AND GAS DIVISION

CNH:K  
Encl-2

CC: Inspector O. C. Allen

02/09/2024

Formation	Color	Hard or Soft	Top <sup>10</sup>	Bottom	Oil, Gas or Water	Depth Found	Remarks
Slate			1968	1978			
Sandy Shells			1978	1994	- water		
Shells			1994	2010			
Slate & Shells			2010	2060			
Brown Shale		CAOL	2060	2160			
Slate & Shells			2160	2300			
Light Brown Shale			2300	2375			
Slate			2375	2385			
Brown Shale			2385	2470			
Slate			2470	2500			
Brown Shale			2500	2615			
Slate			2615	2640			
Brown Shale			2640	2720			
Hard Shell			2720	2730			
Brown Shale			2730	2830			
White Slate			2830	2970			
Brown Shale			2970	2980			
White Slate			2980	3020			
Brown Shale			3020	3064			
Corniferous Lime			3064	3695			
Big Six Sand			3695	3750			
Slate-Blue			3750	3770			
			810	822			
			840	840			
			860	860			
			880	880			
			880	880			
			882	880			
			882	882			
			880	882			
			880	880			
			820	820			
			820	820			
			820	820			
			800	820			
			0	100			

- water

Small show of gas at 3455  
 Gas at 3635-2/10 Water 1"  
 Gas at 3700 -10/10 Water 1"  
 when drilled blew down in 5 hours  
 to 2/10 Water 1"

02/09/2024

Date \_\_\_\_\_, 19\_\_\_\_

APPROVED \_\_\_\_\_, Owner  
 By Walter Meyer  
 (Title)



STATE OF WEST VIRGINIA  
DEPARTMENT OF MINES  
OIL AND GAS DIVISION

WELL RECORD

*Mygander*  
Permit No. 24202160120  
May 938

*corrected well record*  
*Ordering from Brown*  
*State Oil or Gas Well*  
(KIND)

Company (Blair Gas Company) Webster Myers  
Address 1614 7th Ave., Huntington, W. Va.,  
Farm C.M. Plymale  
65 Acres

Location (waters) 1  
Lynn Creek  
Well No. Union  
Wayne  
Elev. 605

District County Wayne  
The surface of tract is owned in fee by C.M. Plymale  
Shoals, W. Va. Address Same  
Mineral rights are owned by Same

Address Nov 8, 1954  
Drilling commenced March 1, 1955  
Date Shot See remarks  
To

Open Flow 3/10ths Water in Inch 1  
Volume Cu. Ft. 1  
Rock Pressure lbs. hrs. 25  
Oil Fresh water 990 feet  
Salt water 990 feet

Packers	Left in Well	Used in Drilling	Casing and Tubing	Size	16	18	10	8%	6%	5 3/16	Depth set		Perf. top	Perf. bottom	Perf. top	Perf. bottom
											32	32				
											3084	3084				
											2064	2064				
											1140	1140				
											255	255				

CASING CEMENTED none  
SIZE none  
No. Ft. Date  
COAL WAS ENCOUNTERED AT FEET INCHES  
none  
FEET INCHES  
FEET INCHES  
FEET INCHES

Formation	Color	Hard or Soft	Top	Bottom	Oil, Gas or Water	Depth Found	Remarks
Clay			100	150			Show of gas in Injun Sand at 1370 ft shot 1380-1560 with 200 lbs of Hercules Gas Well Explosi
Sand			150	250			4 hours after shot no increase well tested 2/10 Water 1" open-
Slate & Shells			250	350			Water in Injun Sand at 1470-
Sand			350	430			2 ballers per hour 8" hole
Slate			430	490			Water in Beres Sand increased
Slate & Shells			490	555			from 2 ballers per hour to 3
Sand			555	580			ballers per hour.
Sand			580	660			Well shot in Brown Shale 3064
Slate & Shells			660	800			to 2464 with 6000 lbs Hercules
Sand			800	840			gas well explosives-No gas before
Slate & Shells			840	870			shot-5 days after shot tested
Sand			870	925			4/10 Water 1" opening-
Slate - Beres			925	940			Sulpher smelling water at 3240
Salt Sand			940	1015			Shot in Big Six 3695 to 3750
Time Shell			1015	1140			With 450 lbs Herc. Gas Well Exp-
Black Slate			1140	1160			no increase in Big Six Gas 2/10
Little Lime			1160	1170			water 1" before and after shot-
Big Lime			1170	1325			Bridged hole at 3655 and shot
Keener Sand			1325	1350			with 200 lbs from 3655 to 3635
Injun Sand			1350	1470			no increase in gas-Cleaned out
Injun Sand (Water Sand)			1470	1480			Big Six and shot from 3750 to
Slate & Shells			1480	1850			3635 with 2100 lbs Herc. Gas Well
Hard Shell			1850	1865			Explosives-No increase in gas
Slate & Shells			1865	1880			2/10 Water 1" opening
Shells			1880	1900			
Slate & Shells			1900	1935			
Brown Shale			1935	1960			
Beres Sand			1960	1968			

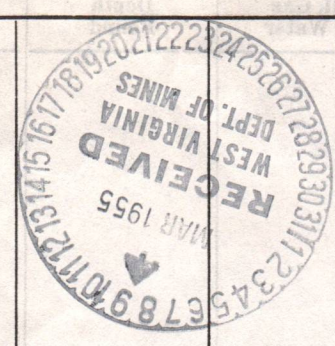

Over

(Over)

STATE OF WEST VIRGINIA  
DEPARTMENT OF MINES  
OIL AND GAS DIVISION

## INSPECTOR'S PLUGGING REPORT

Permit No. Hay-938-P Well No. 1  
 COMPANY Blair Gas Co. ADDRESS 1614-7th Ave Huntington W. Va.  
 FARM C.M. Lyndale DISTRICT Union COUNTY Wayne  
 Filling Material Used Clay-cement-stone-Aquagel

Liner	Location	Amount	Packer	Location
-------	----------	--------	--------	----------

PLUGS USED AND DEPTH PLACED			BRIDGES	CASING AND TUBING		
CEMENT-THICKNESS	WOOD-SIZE	LEAD	CONSTRUCTION-LOCATION	RECOVERED	SIZE	LOST

Drillers' Names Romey Swanson -

Remarks: Trying to save shale gas by running tubing, after hole was filled above sour gas with Aquagel.

3-25-55 I hereby certify I visited the above well on this date.  
DATE

O. Q. Allen  
 DISTRICT WELL INSPECTOR  
02/09/2024

STATE OF WEST VIRGINIA  
DEPARTMENT OF MINES  
OIL AND GAS DIVISION

INSPECTOR'S WELL REPORT

Permit No. \_\_\_\_\_

Oil or Gas Well \_\_\_\_\_  
(KIND)

		CASING AND TUBING	USED IN DRILLING	LEFT IN WELL	PACKERS
Company _____		Size			Kind of Packer _____
Address _____		16			
Farm _____		13			
Well No. _____		10			Size of _____
District _____ County _____		8 1/4			
Drilling commenced _____		6 5/8			Depth set _____
Drilling completed _____ Total depth _____		5 3/16			
Date shot _____ Depth of shot _____		3			Perf. top _____
Initial open flow _____ /10ths Water in _____ Inch		2			Perf. bottom _____
Open flow after tubing _____ /10ths Merc. in _____ Inch		Liners Used _____			Perf. top _____
Volume _____ Cu. Ft.					Perf. bottom _____
Rock pressure _____ lbs. _____ hrs.		CASING CEMENTED _____ SIZE _____ No. FT. _____ Date _____			
Oil _____ bbls., 1st 24 hrs.		COAL WAS ENCOUNTERED AT _____ FEET _____ INCHES			
Fresh water _____ feet _____ feet		_____ FEET _____ INCHES _____ FEET _____ INCHES			
Salt water _____ feet _____ feet		_____ FEET _____ INCHES _____ FEET _____ INCHES			

Drillers' Names \_\_\_\_\_

Remarks: \_\_\_\_\_

STATE OF WEST VIRGINIA  
DEPARTMENT OF MINES  
OIL AND GAS DIVISION

INSPECTOR'S WELL REPORT

Permit No. Way-938

Oil or Gas Well \_\_\_\_\_  
(KIND)

Company <u>Blair Gas Co.</u>	CASING AND TUBING	USED IN DRILLING	LEFT IN WELL	PACKERS
Address <u>1614-7th Ave Huntington W Va</u>	Size			
Farm <u>Claude Pymale</u>	16			Kind of Packer
Well No. <u>1</u>	13	<u>22</u>		
District <u>Union</u> County <u>Wayne</u>	10	<u>204</u>		Size of
Drilling commenced <u>Oct - 6 - 54</u>	8 1/4	<u>1148</u>		
Drilling completed _____ Total depth _____	6 5/8	<u>2179</u>		Depth set
Date shot _____ Depth of shot _____	5 3/16			
Initial open flow _____ /10ths Water in _____ Inch	3			Perf. top
Open flow after tubing _____ /10ths Merc. in _____ Inch	2			Perf. bottom
Volume _____ Cu. Ft.	Liners Used			Perf. top
Rock pressure _____ lbs. _____ hrs.				Perf. bottom
Oil _____ bbls., 1st 24 hrs.	CASING CEMENTED _____ SIZE _____ No. FT. _____ Date _____			
Fresh water _____ feet _____ feet	COAL WAS ENCOUNTERED AT _____ FEET _____ INCHES			
Salt water _____ feet _____ feet	_____ FEET _____ INCHES _____ FEET _____ INCHES			

Drillers' Names Robster mayer Contractor.

Remarks: Drilling at 3030 feet.

11-30-54  
DATE

O.C. Allen  
DISTRICT WELL INSPECTOR



DEPARTMENT OF MINES

OIL AND GAS DIVISION

INSPECTOR'S PLUGGING REPORT

Permit No. \_\_\_\_\_

Well No. \_\_\_\_\_

COMPANY \_\_\_\_\_ ADDRESS \_\_\_\_\_

FARM \_\_\_\_\_ DISTRICT \_\_\_\_\_ COUNTY \_\_\_\_\_

Filling Material Used \_\_\_\_\_

PLUGS USED AND DEPTH PLACED			BRIDGES		CASING AND TUBING		
CEMENT-THICKNESS	WOOD-SIZE	LEAD	CONSTRUCTION-LOCATION		RECOVERED	SIZE	LOST

Drillers' Names \_\_\_\_\_

Remarks: \_\_\_\_\_

DATE \_\_\_\_\_ I hereby certify I visited the above well on this date.



STATE OF WEST VIRGINIA  
DEPARTMENT OF MINES  
OIL AND GAS DIVISION

NOTICE OF INTENTION TO PLUG AND ABANDON WELL

(REQUIRED BY SECTION 9, ARTICLE 4, CHAPTER 22 OF THE CODE)

To THE DEPARTMENT OF MINES,  
Charleston, W. Va.

Coal Operator or Coal Owner  
Address

CLAIR GAS COMPANY (Webster Myers)  
Name of Well Operator  
1614 - 7th Avenue  
Huntington, West Virginia  
Complete Address

March 9, 1955 19

Coal Operator or Coal Owner  
Address

WELL TO BE ABANDONED  
UNION District  
WAYNE County

Lease or Property Owner  
Address

Well No. 1  
C. M. PLYMALE Farm

Inspector to be notified O. C. ALLEN \* WAYNE - TELE. 89-J  
24 HOURS IN ADVANCE OF PLUGGING DATE

Gentlemen:—

The undersigned well operator is about to abandon the above described well and will commence the work of plugging and abandoning said well on the date inspector is notified (which date shall not be less than five days after the day on which this notice so mailed is received, or in due course should be received by the Department of Mines).

This notice is given you in order that your respective representatives may be present at the plugging and filling of said well. You are further notified that whether you are represented or not represented the undersigned will proceed on that date, or shortly thereafter, to plug and fill said well in the manner required by Section 10, Article 4, Chapter 22 of the Code and given in detail on the reverse side of this notice, in "Work Order."

This notice is being mailed by registered mail to each of you at the above addresses on the above date.

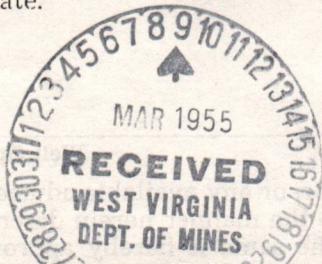

Very truly yours,

*Webster Myers*  
Well Operator.

NOTE: Upon the abandonment of all wells drilled prior to June 1, 1929, a plat prepared by a registered engineer, showing the district and county in which the tract of land is located, the name and acreage of same, the names of the owners and adjacent tracts, and the location of the about to be abandoned well, determined by survey, and the courses and distances of such well from two permanent points or landmarks on said tract, shall be submitted with this notice.

02/09/2024

NOTE: In case plugging is not commenced within four months from the above date, this permit shall expire and be of no further force or effect.

(over)

WAY-938-P PERMIT NUMBER

PROPOSED MANNER OF PLUGGING AND FILLING WELL

(REQUIRED BY RULES AND REGULATIONS)

WEST VIRGINIA DEPARTMENT OF MINES  
OIL AND GAS DIVISION  
WORK ORDER

Well to be plugged and filled as follows:

WORK ORDER PREPARED BY THE DEPARTMENT OF MINES

SET A PERMANENT BRIDGE AT 3150' - a point in the Corniferous Lime - 66' below 5-3/8" Casing

Fill with clay 100' and cement 20'

Pull 5-3/16" casing and

SET A PERMANENT BRIDGE AT 2100' - 36' below 6-5/8" casing  
2 sacks neat cement and 5' crushed stone on bridge

Lift 6-5/8" casing and

Fill with clay or other non-porous material to 1900'  
Neat Cement 1990' - 1890'  
5' crushed stone on cement plug -- sealing off hole above Berea Grit

SET A PERMANENT BRIDGE AT 1400' - top of Big Injun  
2 sacks neat cement and 5' crushed stone on bridge and  
Fill with clay to 1170' - 30' below 8-1/4" casing  
Neat Cement 1170' - 1160'  
5' crushed stone on cement plug

Pull ~~8-1/4"~~ 8-1/4" casing

Continue filling with clay to 920' - 20' above Salt Sand  
Neat Cement 920' - 910'

SET A PERMANENT BRIDGE AT 285' - 30' below 10" casing  
2 sacks neat cement and 5' crushed stone on Bridge  
Pull 10" casing and  
Fill with clay to surface

Erect marker such as is described in Rule 18, 1931 Regulations

To the Department of Mines  
Coal Owner or Operator,  
Lease or Property Owner.

Gentlemen:

This "work order" is submitted for your approval and concurrence and unless notified of your disapproval or non-concurrence, the undersigned will proceed with the plugging and filling of said well in the above described manner on the date stated in the notice of intention to plug and abandon the said well on opposite side of this sheet.

Very truly yours,

Well Operator.

No objections have been filed by the coal owner or coal operator, or any available adjacent lease or property owners or interposed by the Department of Mines to the manner herein described for the plugging and filling of the well above mentioned. Therefore, the same is hereby approved this

9th day of March, 1955, 19 \_\_\_\_.

DEPARTMENT OF MINES  
Oil and Gas Division

By: \_\_\_\_\_

NOTE: This "work order" shall be filed in triplicate, one copy for the files of the Department of Mines; one to be approved or corrected and returned to the well operator as his authority for plugging said well; and one for the well inspector.

STATE OF WEST VIRGINIA  
DEPARTMENT OF MINES  
OIL AND GAS DIVISION

*/ Ppartly*  
AFFIDAVIT OF PLUGGING AND FILLING WELL

AFFIDAVIT SHOULD BE MADE IN TRIPPLICATE, ONE COPY MAILED TO THE DEPARTMENT, ONE COPY TO BE RETAINED BY THE WELL OPERATOR AND THE THIRD COPY (AND EXTRA COPIES IF REQUIRED) SHOULD BE MAILED TO EACH COAL OPERATOR AT THEIR RESPECTIVE ADDRESSES.

COAL OPERATOR OR OWNER	Webster Myers (Blair Gas Company)
ADDRESS	1614 7th Ave. Huntington, W.Va.
COAL OPERATOR OR OWNER	October 22, 1955
ADDRESS	Union District
LEASE OR PROPERTY OWNER	Wayne County
ADDRESS	Well No. 1
	C.M. Plymale Farm

STATE INSPECTOR SUPERVISING PLUGGING.....

AFFIDAVIT

STATE OF WEST VIRGINIA, }  
County of Cabell } SS:

Webster Myers and \_\_\_\_\_  
being first duly sworn according to law depose and say that they are experienced in the work of plugging and filling oil and gas wells and were employed by self, well operator, and participated in the work of plugging and filling the above well, that said work was commenced on the 10 day of June, 1955, and that the well was plugged and filled in the following manner:

SAND OR ZONE RECORD FORMATION	FILLING MATERIAL	PLUGS USED SIZE & KIND	CASING	
			CSG PULLED	CSG LEFT IN
Set a lead and steel plug at 3200. Put in 20 ft of cement on top of plug-Filled hole to 3104 with mud and clay put in 10 ft of cement-Lett well set for 10 days to see if Corniferous water or gas would leak-Pulled 5-3/16" Casing into at 2770-Pulled out 2770 ft of 5-3/16" Casing-Did not continue plugging at present time producing shale gas-Well is shut in in 7" Casing-Pulled 8-5/8" and 10" casing out.				
COAL SEAMS			DESCRIPTION OF MONUMENT	
(NAME)				
(NAME)				
(NAME)				
(NAME)				

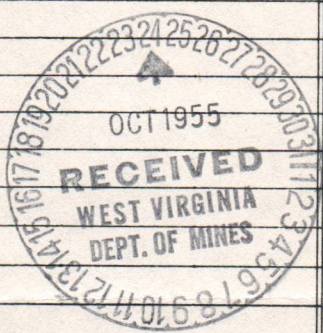

and that the work of plugging and filling said well was completed on the 20th day of June, 1955.

And further deponents saith not.

Blair Gas Company  
by Webster Myers, part 02/09/2024

Sworn to and subscribed before me this 22 day of October, 1955.

My commission expires:  
Sept 14, 1964

*Parathy Myers*  
Notary Public.  
Permit No. 938-P

AFFIDAVIT OF PLUGGING AND FILLING WELL

AFFIDAVIT SHOULD BE MADE IN TRIPLICATE AND COPY MAILED TO THE DEPARTMENT ONE COPY TO BE KEPT BY THE WELL OPERATOR AND THE OTHER COPY FILED IN THE OFFICE OF THE COMMISSIONER, WHO WILL BE MAILED TO EACH LOCAL OFFICE BY THEIR RESPECTIVE AGENTS.

Operator Myers (Blair Gas Company)  
Blair Gas Company  
1014 7th Ave. Huntington, W. Va.  
October 28, 1955  
Union  
Type  
Well No. 5  
C.M. Pymale

AFFIDAVIT

STATE OF WEST VIRGINIA  
County of Cabell

Operator Myers and I, the undersigned, being duly sworn according to law hereon and say that they are experienced in the work of plugging and filling of gas wells and were employed by Blair Gas Company and participated in the work of plugging and filling the above well that said work was commenced on the 10 day of June 1955 and that the well was plugged and filled in the following manner:

DATE	DEPTH	PLUGGING MATERIAL	PLUG USED	REMARKS
				Set a lead and steel plug at 2750 ft. in 30 ft of cement on top of plug-filled hole to 3104 with mud and clay put in 10 ft of cement-lead well set for 10 days to set in Committee water on gas would leak - filled 3-1/2" casing into at 2770 - filled out 270 ft of 3-1/2" casing - did not continue plugging at present time producing shale gas - well is shut in in 7" casing - filled 3-1/2" and 10" casing out.

Blair Gas Company  
Operator Myers, partner  
October 28, 1955  
And further statements with full details in and attached hereto are this 28 day of October 1955  
Blair Gas Company  
Operator Myers, partner  
October 28, 1955

2020/09/20

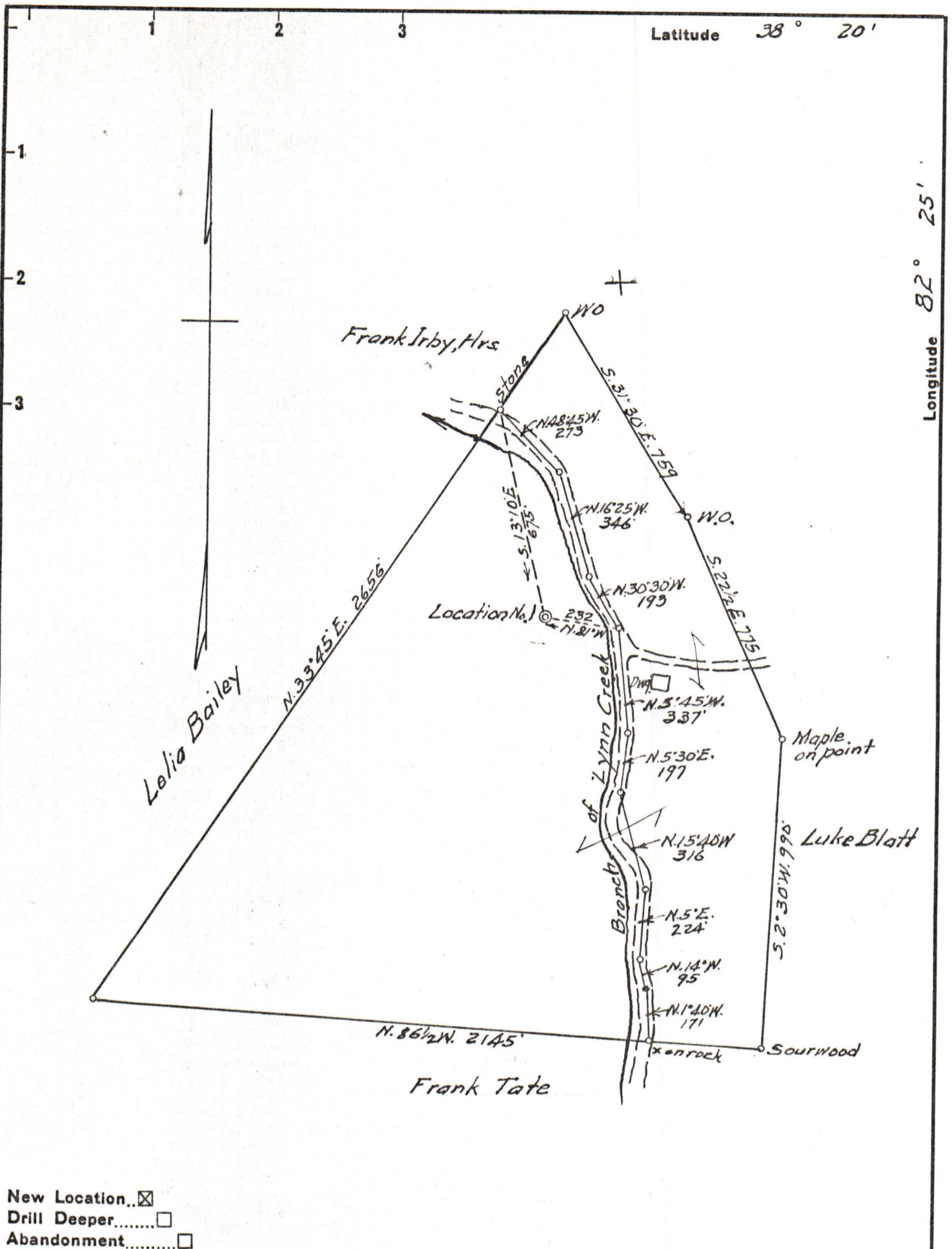

New Location..   
 Drill Deeper.....   
 Abandonment.....

Company WEBSTER MYERS  
 Address HUNTINGTON, W. VA.  
 Farm CLAUDE PLYMALE  
 Tract \_\_\_\_\_ Acres 65 Lease No. \_\_\_\_\_  
 Well (Farm) No. 1 Serial No. \_\_\_\_\_  
 Elevation (Spirit Level) 605  
 Quadrangle GUYANDOT  
 County WAYNE District UNION  
 Engineer A. C. Evans  
 Engineer's Registration No. 309  
 File No. \_\_\_\_\_ Drawing No. \_\_\_\_\_  
 Date 9-29-54 Scale 1" = 400'

STATE OF WEST VIRGINIA  
 DEPARTMENT OF MINES  
 OIL AND GAS DIVISION  
 CHARLESTON

WELL LOCATION MAP  
 FILE NO. WAY-938 02/09/2024

+ Denotes location of well on United States Topographic Maps, scale 1 to 62,500, latitude and longitude lines being represented by border lines as shown.

- Denotes one inch spaces on border line of original tracing.