



STATE OF WEST VIRGINIA  
DEPARTMENT OF MINES  
OIL AND GAS DIVISION

NOTICE OF PROPOSED LOCATION OF OIL AND GAS WELL

To THE DEPARTMENT OF MINES,  
Charleston, W. Va.

Lelia O. Reinwald  
##### COAL OWNER (coal not operated)  
Huntington, W. Va.  
ADDRESS

Geneva Gas Company  
NAME OF WELL OPERATOR  
% R. H. Adkins  
Hamlin, W. Va.  
COMPLETE ADDRESS

COAL OPERATOR OR COAL OWNER  
ADDRESS

Nov. 27th, 19 54  
PROPOSED LOCATION  
Union District

Lelia O. Reinwald  
OWNER OF MINERAL RIGHTS  
Huntington, W. Va.  
ADDRESS

Wayne County  
Well No. F-1, S-4 38° 25'  
32° 25'  
Lelia O. Reinwald Farm

GENTLEMEN:

The undersigned well operator is entitled to drill upon the above named farm or tract of land for oil and gas, having fee title thereto, (or as the case may be) under grant or lease dated February 4, 1951 July, 1953, made by Lelia O. Reinwald, to R. H. Adkins, and recorded on the 19<sup>th</sup> day of March, 1951, in the office of the County Clerk for said County in Book 42, page 327.

The enclosed plat was prepared by a competent engineer and shows the proposed location of a well to be drilled for oil and gas by the undersigned well operator on the farm and in the Magisterial District and County above named, determined by survey and courses and distances from two permanent points, or land marks.

The undersigned well operator is informed and believes there are no coal operators operating beds of coal beneath said farm or tract of land on which said well is located, or within 500 feet of the boundaries of the same, who have mapped their workings and filed their maps as required by law, excepting the coal operators or coal owners (if any) above named as addressees.

The above named coal operators or coal owners (if any) are notified that any objections they may desire to make to such proposed location, or which they are required to make by Section 3 of said Code, if the drilling of a well at said proposed location will cause a dangerous condition in or about their respective coal mines, must be received by, or filed with the Department of Mines within ten\* days from the receipt of a copy of this notice and accompanying plat by said Department. Said coal operators are further notified that forms for use in making such objections will be furnished to them by the Department of Mines promptly on request and that all such objections must set forth as definitely as is reasonably possible the ground or grounds on which such objections are based and indicate the direction and distance the proposed location should be moved to overcome same.

(The next paragraph is to be completed only in Department's copy.)

Copies of this notice and the enclosed plat were mailed by registered mail, or delivered to the above named coal operators or coal owners at their above shown respective address \_\_\_\_\_ day \_\_\_\_\_ before, or on the same day with the mailing or delivery of this copy to the Department of Mines at Charleston, West Virginia.

Very truly yours,

Geneva Gas Company,  
WELL OPERATOR  
% R. H. Adkins  
STREET  
Hamlin  
CITY OR TOWN  
West Virginia.  
STATE

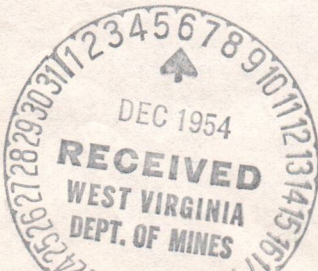

Address of Well Operator }

02/09/2024

\*Section 3... If no such objections be filed or be found by the department of mines, within said period of ten days from the receipt of said notice and plat by the department of mines, to said proposed location, the department shall forthwith issue to the well operator a drilling permit reciting the filing of such plat, that no objections have been made by the coal operators to the location, or found thereto by the department, and that the same is approved and the well operator authorized to proceed to drill at said location.





STATE OF WEST VIRGINIA  
DEPARTMENT OF MINES  
OIL AND GAS DIVISION

NOTICE OF PROPOSED LOCATION OF OIL AND GAS WELL

To The Department of Mines,  
Charleston, W. Va.

Geneva Gas Company NAME OF WELL OPERATOR	Jelis O. Reinwald NAME OF COAL OWNER
R. H. Adkins Hemlin, W. Va. COMPLETE ADDRESS	Huntington, W. Va. ADDRESS
Nov. 27th, 1924	
Union DISTRICT	Jelis O. Reinwald NAME OF MINERAL RIGHTS
Wayne COUNTY	Huntington, W. Va. ADDRESS
Well No. 1-1, 2-4	
Jelis O. Reinwald NAME	

The undersigned well operator is entitled to drill upon the above named farm or tract of land for oil and gas having to his interest, (or as the case may be) under grant or lease dated July, 1923, made by R. H. Adkins, and recorded on the \_\_\_\_\_ day of \_\_\_\_\_, in the office of the County Clerk for said County in Book \_\_\_\_\_ page \_\_\_\_\_.

The enclosed plat was prepared by a competent engineer and shows the proposed location of a well to be drilled for oil and gas by the undersigned well operator on the farm and in the Mineral District of Wayne County above named, determined by survey and courses and distances from two permanent points of land marked.

The undersigned well operator is informed and believes there are no coal operators operating beds of coal beneath and upon or near of land on which said wells are located, for within 500 feet of the boundary of the farm, who have mapped their workings and filed their maps as required by law, excepting the coal operator or coal owners (if any) above named as addressee.

The above named coal operators or coal owners (if any) are notified that any objections they may desire to make to such proposed location, or which they are entitled to make by Section 2 of said Code, if the drilling of a well at said proposed location will cause a dangerous condition in or about their respective coal mines, must be received by or filed with the Department of Mines within ten days from the receipt of a copy of this notice and accompanying plat by said Department. Said coal operators are further notified that for use in making such objections will be furnished to them by the Department of Mines promptly on request and that all such objections must set forth as definitely as is reasonably possible the ground or grounds on which such objections are based and indicate the direction and distance the proposed location should be moved to overcome same.

(The next paragraph is to be completed only in Department's copy.)  
Copies of this notice and the enclosed plat were mailed by registered mail, or delivered to the above named coal operators or coal owners at their above shown respective address \_\_\_\_\_ day before \_\_\_\_\_ on the same day with the mailing or delivery of this copy to the Department of Mines at Charleston, West Virginia.

Very truly yours,

Geneva Gas Company,  
WELL OPERATOR  
R. H. Adkins  
Hemlin  
CITY OR TOWN  
West Virginia,  
STATE

Address of Well Operator

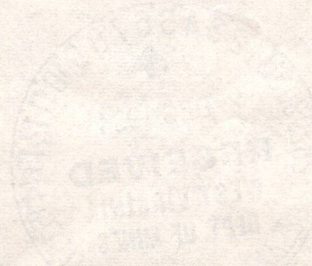

02/09/2024

Section 2 of the Code. If no such objections be filed or be found by the department of mines within said period of ten days from the receipt of said notice and plat by the department of mines, to said proposed location, the department shall forthwith issue to the well operator a drilling permit reciting the date of such permit, that no objections have been made by the coal operators to the location, or land thereon, by the department, and that the same is approved and the well operator authorized to proceed to drill at said location.

Permit Number WAT-249



A-10  
December 6, 1954

Geneva Gas Company  
Hamlin, West Virginia

Att: Messrs. R. H. Adkins  
Walter Hauldren

Gentlemen:

We are in receipt of application to drill Well No. F-1, Serial 4 on the Lelia O. Reinwald Farm, Union District, Wayne County but the application was not completed as to the date lease was made, Lease recorded and Book and Page. Please let us have this information as soon as possible so that permit for the drilling need not be delayed.

We will also appreciate receiving two copies of the well record for your completed location No. 1 on the Harvey Pyles Farm, Union District, Wayne County and forms OG-10 are enclosed.

Very truly yours,

Administrative Assistant  
OIL AND GAS DIVISION

MG:g  
encl

cc: Mr. O. C. Allen, Inspector

02/09/2024



A-11

DEC 7, 1954

Hamlin, W.Va.

Department of Mines  
Charleston, W.Va.

Att: Mrs. Griffith

Gentlemen:

In regard to the recent application for drilling permit on the Lelia O. Reinwald farm made by the Geneva Gas Co. of Hamlin, W.Va. I submit the following;

Date of lease, Feb. 4, 1951. Lease was recorded in the office of the Clerk of the County Court of Wayne Co. March 19, 1951, in Lease Book Number 42 at page 227. This tract contains 78 acres.

Very truly yours

Geneva Gas Co.

By W. J. Haldren  
Well Supt.

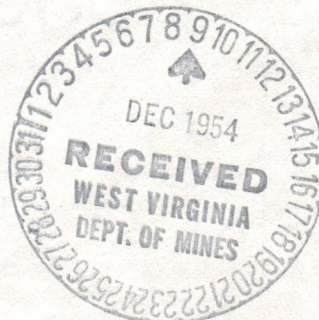

02/09/2024



Formation	Color	Hard or Soft	Top 22	Bottom	Oil, Gas or Water	Depth Found	Remarks
Slate & Shells			2163	2412			
Brown Shale			2412	2515			
Slate & Shell			2515	2643			
Brown Shale			2643	2821			
White Slate			2821	3003	No gas until after shot.		
Brown Shale			3003	3035			
Total Depth			3046				



02/09/2024

DEPARTMENT OF MINES  
APPROVED \_\_\_\_\_, Owner  
Date \_\_\_\_\_, 19\_\_\_\_

By \_\_\_\_\_ (Title)





STATE OF WEST VIRGINIA  
DEPARTMENT OF MINES  
OIL AND GAS DIVISION 22

Quadrangle *Hugobert*  
Permit No. MAY-949

WELL RECORD

Oil or Gas Well Gas

4202/60/20

Company	Geneva Gas Co.
Address	Hamlin, W. Va.
Farm	J. A. Allen
Location (waters)	Twelve Pole Creek
Well No.	4
District	Union
County	Wayne
The surface of tract is owned in fee by J. A. Allen	
Address Huntington, W. Va. 8%	
Address Huntington, W. Va. 5 3/16	
Drilling commenced	Dec. 3, 1954
Drilling completed	Feb 2, 1955
Date Shot	1-3-1955 From 2500 To 3046
With	Gelatin
Open Flow	10
Inch	1 1/2
Inch	10ths Merc. in
Volume	37 M. Cu. Ft.
Rock Pressure	450 lbs.
Oil	bbls., 1st 24 hrs.
Fresh water	70 feet
Salt water	feet

Formation	Color	Hard or Soft	Top	Bottom	Oil, Gas or Water	Depth Found	Remarks
Clay	Red		0	22			
Blue Mud	Blue Mud		22	35			
Sand	Sand		35	41			
Slate	Slate		41	50			
Blue Mud	Blue Mud		50	72			
Slate	Slate		72	90			
Sand	Sand		90	105			
Slate	Slate		105	130			
Sand	Sand		130	160			
Slate	Slate		160	180			
Sand	Sand		180	225			
Slate	Slate		225	245			
Sand	Sand		245	300			
Slate	Slate		300	332			
Sand	Sand		332	370			
Slate	Slate		370	390			
Sand	Sand		390	420			
Slate	Slate		420	435			
Sand	Sand		435	505			
Slate	Slate		505	544			
Sand	Sand		544	608			
Slate	S. Sand		608	650			
S. Sand	S. Sand		650	682			
Slate	S. Sand		682	743			
S. Sand	S. Sand		743	906			
Slate	S. Sand		906	1007			
S. Sand	S. Sand		1007	1106			
Slate	Sand		1106	1149			
Slate	Slate		1149	1125			
Slate	Big Lime		1125	1329			
Slate	Big Injun		1329	1406			
Slate	Slate		1406	1436			
Slate	Slate		1436	1436			
Slate	Slate		1436	1946			
Slate	Slate		1946	1965			
Slate	Slate		1965	1981			
Slate	Slate		1981	2050			
Slate	Slate		2050	2163			

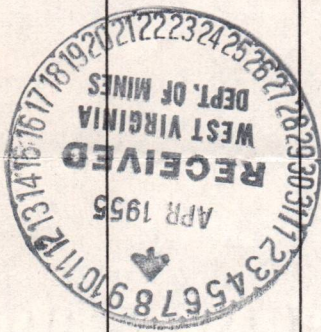

(Over)







STATE OF WEST VIRGINIA  
DEPARTMENT OF MINES  
OIL AND GAS DIVISION

INSPECTOR'S WELL REPORT

Permit No. \_\_\_\_\_

Oil or Gas Well \_\_\_\_\_  
(KIND)

		CASING AND TUBING	USED IN DRILLING	LEFT IN WELL	PACKERS
Company _____		Size			Kind of Packer _____
Address _____		16			
Farm _____		13			
Well No. _____		10			Size of _____
District _____ County _____		8 1/4			Depth set _____
Drilling commenced _____		6 5/8			
Drilling completed _____ Total depth _____		5 3/16			Perf. top _____
Date shot _____ Depth of shot _____		3			Perf. bottom _____
Initial open flow _____ /10ths Water in _____ Inch		2			Perf. top _____
Open flow after tubing _____ /10ths Merc. in _____ Inch		Liners Used _____			Perf. bottom _____
Volume _____ Cu. Ft.		CASING CEMENTED _____ SIZE _____ No. FT. _____ Date _____			
Rock pressure _____ lbs. _____ hrs.		COAL WAS ENCOUNTERED AT _____ FEET _____ INCHES			
Oil _____ bbls., 1st 24 hrs.		_____ FEET _____ INCHES _____ FEET _____ INCHES			
Fresh water _____ feet _____ feet		_____ FEET _____ INCHES _____ FEET _____ INCHES			
Salt water _____ feet _____ feet		_____ FEET _____ INCHES _____ FEET _____ INCHES			

Drillers' Names \_\_\_\_\_

Remarks: \_\_\_\_\_

DATE

DISTRICT WELL INSPECTOR

02/09/2024







STATE OF WEST VIRGINIA  
DEPARTMENT OF MINES  
OIL AND GAS DIVISION

INSPECTOR'S WELL REPORT

Permit No. \_\_\_\_\_

Oil or Gas Well \_\_\_\_\_  
(KIND)

		CASING AND TUBING	USED IN DRILLING	LEFT IN WELL	PACKERS
Company _____		Size			Kind of Packer _____
Address _____		16			
Farm _____		13			
Well No. _____		10			Size of _____
District _____ County _____		8 1/4			
Drilling commenced _____		6 5/8			Depth set _____
Drilling completed _____ Total depth _____		5 3/16			
Date shot _____ Depth of shot _____		3			Perf. top _____
Initial open flow _____ /10ths Water in _____ Inch		2			Perf. bottom _____
Open flow after tubing _____ /10ths Merc. in _____ Inch		Liners Used			Perf. top _____
Volume _____ Cu. Ft.					Perf. bottom _____
Rock pressure _____ lbs. _____ hrs.		CASING CEMENTED _____ SIZE _____ No. FT. _____ Date _____			
Oil _____ bbls., 1st 24 hrs.		COAL WAS ENCOUNTERED AT _____ FEET _____ INCHES			
Fresh water _____ feet _____ feet		_____ FEET	_____ INCHES	_____ FEET	_____ INCHES
Salt water _____ feet _____ feet		_____ FEET	_____ INCHES	_____ FEET	_____ INCHES

Drillers' Names \_\_\_\_\_

Remarks: \_\_\_\_\_

DATE

DISTRICT WELL INSPECTOR

02/09/2024



STATE OF WEST VIRGINIA  
DEPARTMENT OF MINES  
OIL AND GAS DIVISION

949-P INSPECTOR'S PLUGGING REPORT

Permit No. WAY-994-P Well No. 4

COMPANY Geneva Gas Company ADDRESS Hamlin, W. Va.

FARM J. A. Allen, et al DISTRICT Union COUNTY Wayne

Filling Material Used Clay

Liner Location Amount Packer Location

PLUGS USED AND DEPTH PLACED			BRIDGES	CASING AND TUBING		
CEMENT-THICKNESS	WOOD-SIZE	LEAD	CONSTRUCTION-LOCATION	RECOVERED	SIZE	LOST

Drillers' Names Frank Woodall

John McCallister

Remarks: Pulled 51 joints of 5-1/2" casing and started filling hole at 2080'.

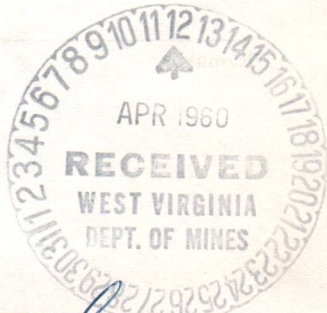

4/6/60 I hereby certify I visited the above well on this date.  
DATE

Jw. Pack  
DISTRICT WELL INSPECTOR

02/09/2024



STATE OF WEST VIRGINIA  
DEPARTMENT OF MINES  
OIL AND GAS DIVISION

## INSPECTOR'S WELL REPORT

Permit No. \_\_\_\_\_

Oil or Gas Well \_\_\_\_\_  
(KIND)

	CASING AND TUBING	USED IN DRILLING	LEFT IN WELL	PACKERS
Company _____	Size			Kind of Packer _____
Address _____	16			
Farm _____	13			
Well No. _____	10			Size of _____
District _____ County _____	8 1/4			
Drilling commenced _____	6 5/8			Depth set _____
Drilling completed _____ Total depth _____	5 3/16			
Date shot _____ Depth of shot _____	3			Perf. top _____
Initial open flow _____ /10ths Water in _____ Inch	2			Perf. bottom _____
Open flow after tubing _____ /10ths Merc. in _____ Inch	Liners Used			Perf. top _____
				Perf. bottom _____
Volume _____ Cu. Ft.	CASING CEMENTED _____ SIZE _____ No. FT. _____ Date _____			
Rock pressure _____ lbs. _____ hrs.	COAL WAS ENCOUNTERED AT _____ FEET _____ INCHES			
Oil _____ bbls., 1st 24 hrs.	_____ FEET _____ INCHES _____ FEET _____ INCHES			
Fresh water _____ feet _____ feet	_____ FEET _____ INCHES _____ FEET _____ INCHES			
Salt water _____ feet _____ feet	_____ FEET _____ INCHES _____ FEET _____ INCHES			

Drillers' Names \_\_\_\_\_

Remarks: \_\_\_\_\_

02/09/2024



STATE OF WEST VIRGINIA  
DEPARTMENT OF MINES  
OIL AND GAS DIVISION

## INSPECTOR'S PLUGGING REPORT

Permit No. WAY-949-P

Well No. 4

COMPANY Geneva Gas Company ADDRESS Hamlin, W. Va.

FARM J. A. Allen, et al DISTRICT Union COUNTY Wayne

Filling Material Used Cement, clay and stone

PLUGS USED AND DEPTH PLACED			BRIDGES	CASING AND TUBING		
Liner	Location	Amount	Packer	Location		
CEMENT-THICKNESS	WOOD-SIZE	LEAD	CONSTRUCTION-LOCATION	RECOVERED	SIZE	LOST

Drillers' Names Frank Woodall  
John McCallister

Remarks: Clay 1925'-1100'; cement 1100'-1090'; stone 1090'-1078'.

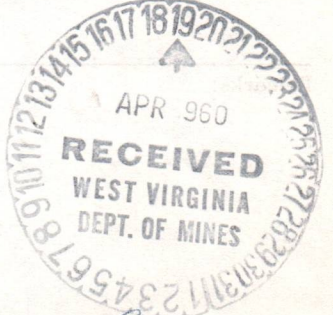

4-12-60  
DATE

I hereby certify I visited the above well on this date.

*J.W. Pack*

DISTRICT WELL INSPECTOR  
**02/09/2024**



STATE OF WEST VIRGINIA  
DEPARTMENT OF MINES  
OIL AND GAS DIVISION

INSPECTOR'S WELL REPORT

Permit No. \_\_\_\_\_

Oil or Gas Well \_\_\_\_\_  
(KIND)

Company _____	CASING AND TUBING	USED IN DRILLING	LEFT IN WELL	PACKERS
Address _____	Size			Kind of Packer _____
Farm _____	16			
Well No. _____	13			Size of _____
District _____ County _____	10			
Drilling commenced _____	8 1/4			Depth set _____
Drilling completed _____ Total depth _____	6 5/8			
Date shot _____ Depth of shot _____	5 3/16			Perf. top _____
Initial open flow _____ /10ths Water in _____ Inch	3			
Open flow after tubing _____ /10ths Merc. in _____ Inch	2			Perf. bottom _____
Volume _____ Cu. Ft.	Liners Used _____			Perf. top _____
Rock pressure _____ lbs. _____ hrs.				Perf. bottom _____
Oil _____ bbls., 1st 24 hrs.	CASING CEMENTED _____ SIZE _____ No. FT. _____ Date _____			
Fresh water _____ feet _____ feet	COAL WAS ENCOUNTERED AT _____ FEET _____ INCHES			
Salt water _____ feet _____ feet	_____ FEET _____ INCHES _____ FEET _____ INCHES			
	_____ FEET _____ INCHES _____ FEET _____ INCHES			

Drillers' Names \_\_\_\_\_

Remarks:

DATE

DISTRICT WELL INSPECTOR

02/09/2024



STATE OF WEST VIRGINIA  
DEPARTMENT OF MINES  
OIL AND GAS DIVISION

949

INSPECTOR'S PLUGGING REPORT

Permit No. WAY-449-P

Well No. 4

COMPANY Geneva Gas Co.

ADDRESS Hamlin, W. Va.

FARM J. A. Allen et al

DISTRICT Union

COUNTY Wayne

Filling Material Used Clay, cement and stone

Liner	Location	Amount	Packer	Location		
PLUGS USED AND DEPTH PLACED			BRIDGES	CASING AND TUBING		
CEMENT-THICKNESS	WOOD-SIZE	LEAD	CONSTRUCTION-LOCATION	RECOVERED	SIZE	LOST
				217'	8 1/4"	0
				18'	10"	0



Drillers' Names Frank Woodall  
John McCallister

Remarks: Set bridge at 670'; put 2 sacks cement of 5 ft. of stone on fill; filled with clay to 500'; cement 500'-490'; filled hole solid with clay to surface. Will run marker when equipment is moved away. Ran 8" bailer down to locate 7" casing and bailer goes all way down and found no 7" casing in well. The 7" casing was evidently pulled when well was drilled and well completed.

4-18-60  
DATE

I hereby certify I visited the above well on this date.

J.W. Pack

DISTRICT WELL INSPECTOR  
02/09/2024



STATE OF WEST VIRGINIA  
DEPARTMENT OF MINES  
OIL AND GAS DIVISION

INSPECTOR'S WELL REPORT

Permit No. \_\_\_\_\_

Oil or Gas Well \_\_\_\_\_  
(KIND)

		CASING AND TUBING	USED IN DRILLING	LEFT IN WELL	PACKERS
Company _____		Size			Kind of Packer _____
Address _____		16			
Farm _____		13			
Well No. _____		10			Size of _____
District _____ County _____		8 1/4			
Drilling commenced _____		6 5/8			Depth set _____
Drilling completed _____ Total depth _____		5 3/16			
Date shot _____ Depth of shot _____		3			Perf. top _____
Initial open flow _____ /10ths Water in _____ Inch		2			Perf. bottom _____
Open flow after tubing _____ /10ths Merc. in _____ Inch		Liners Used			Perf. top _____
Volume _____ Cu. Ft.					Perf. bottom _____
Rock pressure _____ lbs. _____ hrs.		CASING CEMENTED _____ SIZE _____ No. FT. _____ Date _____			
Oil _____ bbls., 1st 24 hrs.		COAL WAS ENCOUNTERED AT _____ FEET _____ INCHES			
Fresh water _____ feet _____ feet		_____ FEET _____ INCHES FEET _____ INCHES			
Salt water _____ feet _____ feet		_____ FEET _____ INCHES FEET _____ INCHES			

Drillers' Names \_\_\_\_\_

Remarks: \_\_\_\_\_

DATE

DISTRICT WELL INSPECTOR

02/09/2024



PROPOSED MANNER OF PLUGGING AND FILLING WELL

(REQUIRED BY RULES AND REGULATIONS)

WEST VIRGINIA DEPARTMENT OF MINES  
OIL AND GAS DIVISION  
WORK ORDER

Well to be plugged and filled as follows:

Set permanent bridge at 2200' —  
2 bags of cement and 5' crushed stone —  
Fill with clay to 2080' —  
Lift 5 inch casing as hole is filled to 1100'  
Run 2 bags of cement and 5' crushed stone  
Set bridge at 300'  
Run 2 bags cement and 5' crushed stone  
Fill with clay to 3'  
Cement from 3' to surface

Erect monument as prescribed by law.

*note by Department of Mines*

*same as above to 2080'*

*next cement 2080'-2070'*

*5' crushed stone 2070'-2065'*

*as casing is lifted*

*Fill with clay to 1940' - 25' above Penn*

*next cement 1940'-1930'*

*5' crushed stone on cement*

*continue as in original to 1100' with plugs*

*set a permanent bridge at 670'*

*2 sacks next cement & 5' stone on bridge*

*Fill with clay to 500'*

*next cement to 490'*

To the Department of Mines  
Coal Owner or Operator,  
Lease or Property Owner.

*complete as original work order*

Gentlemen:

This "work order" is submitted for your approval and concurrence and unless notified of your disapproval or non-concurrence, the undersigned will proceed with the plugging and filling of said well in the above described manner on the date inspector is notified after permit is issued.

Very truly yours,

GENEVA GAS COMPANY

Well Operator

By: W. J. Hauldren

No objections have been filed by the coal owner or coal operator, or any available adjacent lease or property owners or interposed by the Department of Mines to the manner herein described for the plugging and filling of the well above mentioned. Therefore, the same is hereby approved.

3rd day of March, 1960.

DEPARTMENT OF MINES  
Oil and Gas Division

By: M. E. Giffith

NOTE: This "work order" shall be filed in triplicate, one copy for the files of the Department of Mines; one to be approved or corrected and returned to the well operator as his authority for plugging said well; and one for the well inspector.





STATE OF WEST VIRGINIA  
DEPARTMENT OF MINES  
OIL AND GAS DIVISION

NOTICE OF INTENTION TO PLUG AND ABANDON WELL

(REQUIRED BY SECTION 9, ARTICLE 4, CHAPTER 22 OF THE CODE)

To THE DEPARTMENT OF MINES,  
Charleston, W. Va.

Coal Operator	Geneva Gas Company	Name of Well Operator
Address	Hamlin, West Virginia	Complete Address
Coal Owner	March 2, 1960	Date
Address	WELL TO BE ABANDONED	Union
Lease or Property Owner	Wayne	District
Address	Well No. 4	County
	J. A. Allen, et al	Farm

Inspector to be notified MR. JAMES W. PACK, Hamlin, W. Va. Telephone Number \_\_\_\_\_

24 HOURS IN ADVANCE OF PLUGGING DATE

Gentlemen:—

The undersigned well operator is about to abandon the above described well and will commence

the work of plugging and abandoning said well on the date inspector is notified (which date shall not be less than five days after the day on which this notice so mailed is received, or in due course should be received by the Department of Mines).

This notice is given you in order that your respective representatives may be present at the plugging and filling of said well. You are further notified that whether you are represented or not represented the undersigned will proceed on that date, or shortly thereafter, to plug and fill said well in the manner required by Section 10, Article 4, Chapter 22 of the Code and given in detail on the reverse side of this notice, in "Work Order."

This notice is being mailed by registered mail to each of you at the above addresses on the above date.

Very truly yours,

Geneva Gas Company  
Well Operator

By: W. J. Hauldren

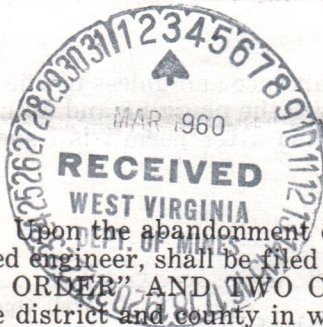

NOTE: Upon the abandonment of any well drilled prior to June 1, 1929, a plat prepared by a registered engineer, shall be filed with THREE COPIES OF APPLICATION, (OG-9) AND "WORK ORDER" AND TWO COPIES OF THE WELL RECORD, (OG-10). The map must show the district and county in which the tract of land is located, the name and acreage of same, the name or names of the owners and names of adjacent tracts and the location of the well to be abandoned, determined by survey with the courses and distances of such well from two permanent points or landmarks on said tract.

02/09/2024

NOTE: In case plugging is not commenced within four months from the date of permit, same shall expire and be of no further force or effect.

NOTE: PERMIT IS NOT TRANSFERABLE.



STATE OF WEST VIRGINIA  
DEPARTMENT OF MINES  
OIL AND GAS DIVISION

AFFIDAVIT OF PLUGGING AND FILLING WELL

AFFIDAVIT SHOULD BE MADE IN TRIPPLICATE, ONE COPY MAILED TO THE DEPARTMENT, ONE COPY TO BE RETAINED BY THE WELL OPERATOR AND THE THIRD COPY (AND EXTRA COPIES IF REQUIRED) SHOULD BE MAILED TO EACH COAL OPERATOR AT THEIR RESPECTIVE ADDRESSES.

COAL OPERATOR OR OWNER	Geneva Gas Company
ADDRESS	NAME OF WELL OPERATOR Hamlin, West Virginia
COAL OPERATOR OR OWNER	COMPLETE ADDRESS April 27, 19 60
ADDRESS	WELL AND LOCATION Union District
LEASE OR PROPERTY OWNER	Wayne County
ADDRESS	Well No. 4
	J. A. Allen et al, Farm

STATE INSPECTOR SUPERVISING PLUGGING.....

AFFIDAVIT

STATE OF WEST VIRGINIA, }  
County of LINCOLN } ss:

FRANK WOODALL and JOHNIE MCCALLISTER  
being first duly sworn according to law depose and say that they are experienced in the work of plugging and filling oil and gas wells and were employed by GENEVA GAS COMPANY, well operator, and participated in the work of plugging and filling the above well, that said work was commenced on the 28 day of March, 19 60, and that the well was plugged and filled in the following manner:

SAND OR ZONE RECORD FORMATION	FILLING MATERIAL	PLUGS USED SIZE & KIND	CASING	
			CSG PULLED	CSG LEFT IN
Set Bridge at 2200' -- 2 bags cement and clay to 2080'	-- 2 bags cement and Neat cement 2080 to 2070'	5' crushed stone --	Filled with	
to 2065' as casing was lifted -- Filled with clay to 1940'	-- Neat cement 2080 to 2070'	5' crushed stone --	2070'	
1940' to 1930' -- 5' crushed stone on cement -- Fill with clay to 1100"				
Set permanent bridge at 670' -- 2 bags cement and 5' crushed stone --				
Fill with clay to 500' -- Neat cement to 490' -- Set bridge at 300' --				
2 bags cement and crushed stone -- Fill with clay to 3' -- Cement 3' to				
Surface.				
Erect Monument as Prescribed by Law.				
COAL SEAMS				
(NAME)				
(NAME)				
(NAME)				
(NAME)				

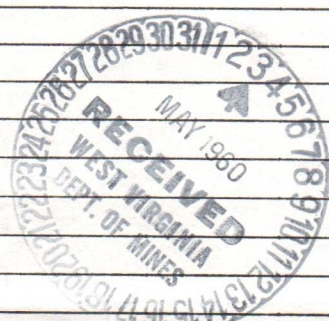

and that the work of plugging and filling said well was completed on the 18th day of April, 19 60.

And further deponents saith not.

Sworn to and subscribed before me this 28th day of April, 1960.

My commission expires:

June 7, 1967

*Frank Woodall*  
*Johnie McCallister* 02/09/2024  
*W. J. Handress*  
Notary Public.  
Permit No. WAY - 949 P.



STATEMENT OF PRODUCTION AND FILING WELLS

THIS STATEMENT SHOULD BE MADE IN SIMPLE, CLEAR, CONCISE AND UNAMBIGUOUS LANGUAGE, AND SHOULD BE FILED WITH THE DIVISION OF MINES AND DEPARTMENT OF STATE, AS REQUIRED BY SECTION 2061, CHAPTER 49, CODE OF WEST VIRGINIA.

Company Name: Genove Gas Company  
County: Lincoln  
State: West Virginia  
Date of Production: April 27, 1937  
Well Name: Union  
County: Lincoln  
State: West Virginia  
Name of Operator: J. A. Allen et al.

STATEMENT OF PRODUCTION AND FILING WELLS

STATE OF WEST VIRGINIA

County of Lincoln

This statement is made by J. A. Allen et al. of the County of Lincoln, State of West Virginia, who are the owners and operators of the well described in the foregoing, and they declare that the same is a well for the production of gas and oil, and that the same is being operated in accordance with the provisions of the laws of this State relating to the production of gas and oil.

No. of Wells	Production	Filed	Operator	Remarks
1	12000	10000	J. A. Allen et al.	Well No. 1
1	12000	10000	J. A. Allen et al.	Well No. 2
1	12000	10000	J. A. Allen et al.	Well No. 3
1	12000	10000	J. A. Allen et al.	Well No. 4
1	12000	10000	J. A. Allen et al.	Well No. 5
1	12000	10000	J. A. Allen et al.	Well No. 6
1	12000	10000	J. A. Allen et al.	Well No. 7
1	12000	10000	J. A. Allen et al.	Well No. 8
1	12000	10000	J. A. Allen et al.	Well No. 9
1	12000	10000	J. A. Allen et al.	Well No. 10
1	12000	10000	J. A. Allen et al.	Well No. 11
1	12000	10000	J. A. Allen et al.	Well No. 12
1	12000	10000	J. A. Allen et al.	Well No. 13
1	12000	10000	J. A. Allen et al.	Well No. 14
1	12000	10000	J. A. Allen et al.	Well No. 15
1	12000	10000	J. A. Allen et al.	Well No. 16
1	12000	10000	J. A. Allen et al.	Well No. 17
1	12000	10000	J. A. Allen et al.	Well No. 18
1	12000	10000	J. A. Allen et al.	Well No. 19
1	12000	10000	J. A. Allen et al.	Well No. 20

02/09/2024

Operator: J. A. Allen et al.  
Date: April 27, 1937  
County: Lincoln  
State: West Virginia  
Signature: J. A. Allen et al.



Latitude 38° 25'

Longitude 82° 25'

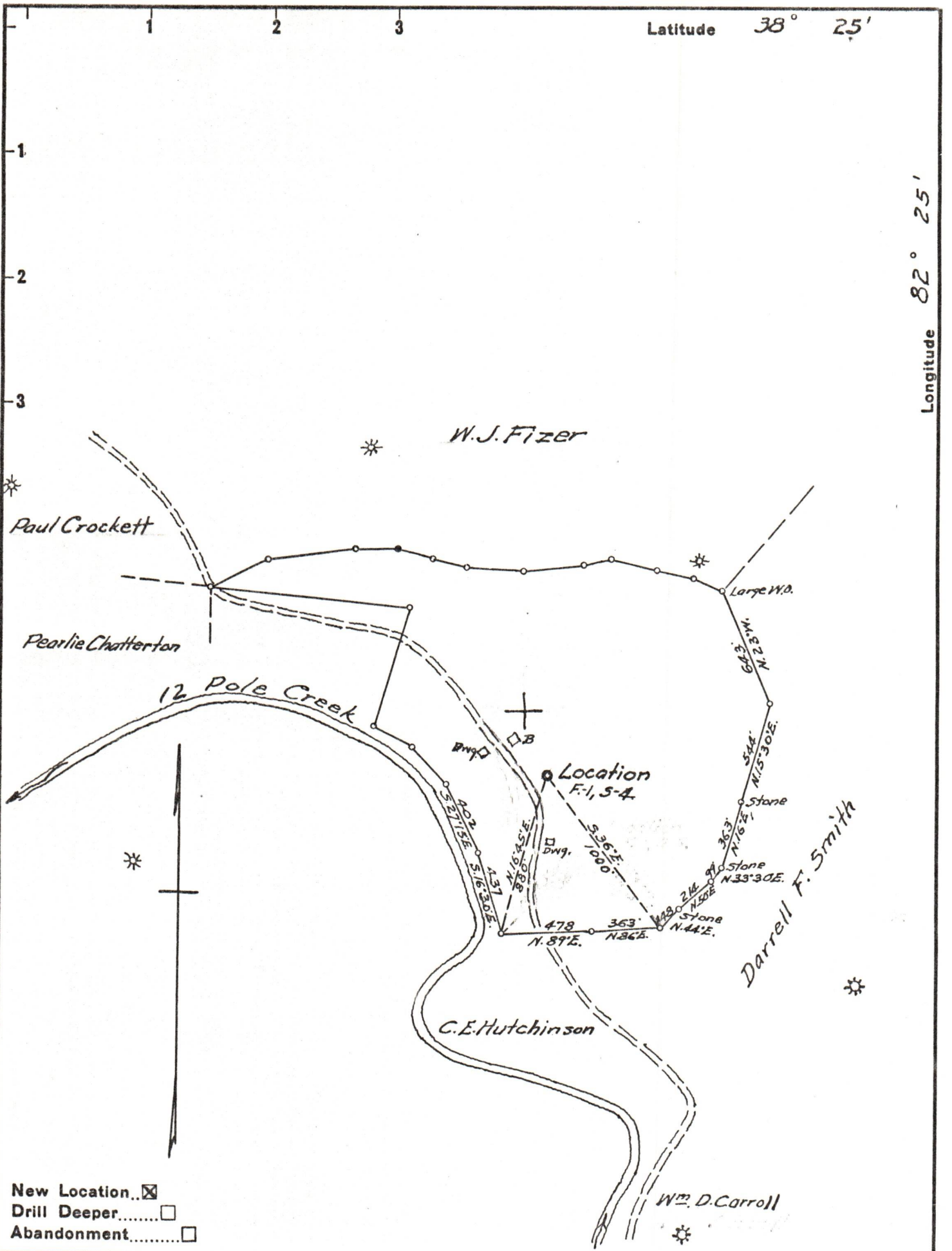

New Location...   
 Drill Deeper.....   
 Abandonment.....

Company GENEVA GAS CO.  
 Address HAMLIN, W. VA.  
 Farm LELIA O. REINWALD  
 Tract \_\_\_\_\_ Acres 78 Lease No. \_\_\_\_\_  
 Well (Farm) No. 1 Serial No. 4  
 Elevation (Spirit Level) 610  
 Quadrangle GUYANDOT  
 County WAYNE District UNION  
 Engineer G. P. Ewing  
 Engineer's Registration No. 309  
 File No. \_\_\_\_\_ Drawing No. \_\_\_\_\_  
 Date 11-23-54 Scale 1" = 660

STATE OF WEST VIRGINIA  
 DEPARTMENT OF MINES  
 OIL AND GAS DIVISION  
 CHARLESTON

WELL LOCATION MAP  
 FILE NO. WAY-949

+ Denotes location of well on United States Topographic Maps, scale 1 to 62,500, latitude and longitude lines being represented by border lines as shown.

- Denotes one inch spaces on border line of original tracing.

02/09/2024