

Latitude $38^{\circ} 25' 20''$

Longitude $82^{\circ} 20' 30''$

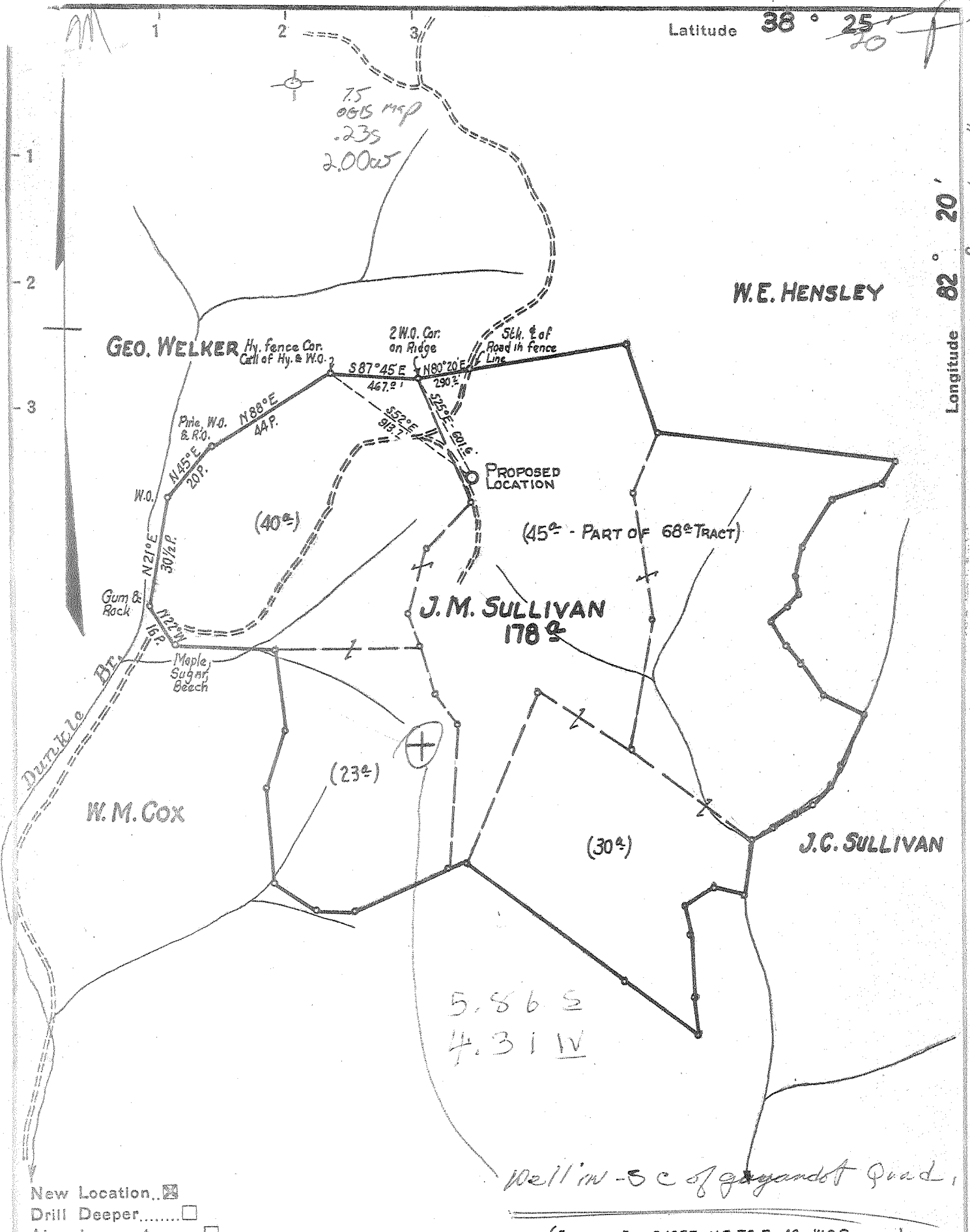

- New Location
- Drill Deeper
- Abandonment

(SURVEY - JAN. 5, 1955 - N.B. 79 Pg. 48 - W.S. GRAVELY)

Company	WEST VIRGINIA GAS CORPORATION		
Address	P.O. BOX 1433 CHARLESTON, W.VA.		
Farm	J.M. SULLIVAN		
Tract	Acres	178	Lease No. 1365
Well (Farm) No.	1	Serial No.	587
Elevation (Spirit Level)	920.75 F.P.P.O. (BAROMETER) KVA 101.6 181		
Quadrangle	GUYANDOT 5C 5C		
County	WAYNE	District	UNION
Engineer	J.E. BILLINGSLEY		
Engineer's Registration No.	757		
File No.	Drawing No.		
Date	JAN. 5, 1955 Scale 1" = 660'		

STATE OF WEST VIRGINIA
 DEPARTMENT OF MINES
 OIL AND GAS DIVISION
 CHARLESTON

WELL LOCATION MAP
 FILE NO. WAY-951

- + Denotes location of well on United States Topographic Maps, scale 1 to 62,500, latitude and longitude lines being represented by border lines as shown.
- Denotes one inch spaces on border line of original tracing.

230 Deep Well

Formation	Color	Hard or Soft	Top	Bottom	Oil, Gas or Water	Depth Found	Remarks
Slate			1960	2285			
Slate & Shells			2285	2380			
Brown Shale			2380	2390			
CLAY SAND			2390	2403			
Slate & Shells			2403	2450			
Red Rock			2450	2455			
Slate			2455	2478			
BROWN SHALE			2478	2560		2485	Haliburton
Slate & Shells			2560	3000			S. L. M.
BROWN SHALE			3000	3085		3015	Haliburton
White Slate			3085	3120			S. L. M.
BROWN SHALE			3120	3200			
White Slate			3200	3250	Gas	3250	3/10 W - 1 inch
BROWN SHALE			3250	3320			
White Slate			3320	3525			
BROWN SHALE			3525	3570			
CORNIFEROUS LIMESTONE			3570	3575			
			T. D.	3575		3575	Haliburton S. L. M.
					Final Gauge		
			3570		3/10 W- 1" before Shot		18,026 Cu.Ft.
			930		23/10 W- 1" 22 hrs. A.S.		50,000 Cu.Ft.
			2640				

Date April 18, 1955

APPROVED West Virginia Gas Corporation, Owner