



STATE OF WEST VIRGINIA  
DEPARTMENT OF MINES  
OIL AND GAS DIVISION

NOTICE OF PROPOSED LOCATION OF OIL AND GAS WELL

To THE DEPARTMENT OF MINES,  
Charleston, W. Va.

No coal in this area.  
COAL OPERATOR OR COAL OWNER

ADDRESS

COAL OPERATOR OR COAL OWNER

ADDRESS

Ernest Hall  
OWNER OF MINERAL RIGHTS

Wayne, W.Va.  
ADDRESS

Clifford Mills  
NAME OF WELL OPERATOR

Wayne, W.Va.  
COMPLETE ADDRESS

\_\_\_\_\_, 19\_\_\_\_  
PROPOSED LOCATION

Butlar District

Wayne County

Well No. 1 38° 15'  
82° 25'

Ernest Hall Farm

GENTLEMEN:

The undersigned well operator is entitled to drill upon the above named farm or tract of land for oil and gas, having fee title thereto, (or as the case may be) under grant or lease dated \_\_\_\_\_ by assignment \_\_\_\_\_, made by Chartiers Oil Company, to Clifford Mills, filed Nov.15,1955, and recorded on the \_\_\_\_\_ day ~~of~~ in Assignment Book No.7, Pp.98, in the office of the County Clerk for said County in ~~Book~~ XXXXX page XXXXXX.

The enclosed plat was prepared by a competent engineer and shows the proposed location of a well to be drilled for oil and gas by the undersigned well operator on the farm and in the Magisterial District and County above named, determined by survey and courses and distances from two permanent points, or land marks.

The undersigned well operator is informed and believes there are no coal operators operating beds of coal beneath said farm or tract of land on which said well is located, or within 500 feet of the boundaries of the same, who have mapped their workings and filed their maps as required by law, excepting the coal operators or coal owners (if any) above named as addressees.

The above named coal operators or coal owners (if any) are notified that any objections they may desire to make to such proposed location, or which they are required to make by Section 3 of said Code, if the drilling of a well at said proposed location will cause a dangerous condition in or about their respective coal mines, must be received by, or filed with the Department of Mines within ten\* days from the receipt of a copy of this notice and accompanying plat by said Department. Said coal operators are further notified that forms for use in making such objections will be furnished to them by the Department of Mines promptly on request and that all such objections must set forth as definitely as is reasonably possible the ground or grounds on which such objections are based and indicate the direction and distance the proposed location should be moved to overcome same.

(The next paragraph is to be completed only in Department's copy.)

Copies of this notice and the enclosed plat were mailed by registered mail, or delivered to the above named coal operators or coal owners at their above shown respective address \_\_\_\_\_ day \_\_\_\_\_ before, or on the same day with the mailing or delivery of this copy to the Department of Mines at Charleston, West Virginia.

Very truly yours,

Clifford Mills  
WELL OPERATOR  
By Basie S. Dunham Eng'r  
STREET  
Wayne  
CITY OR TOWN  
West Virginia  
STATE

02/02/2024

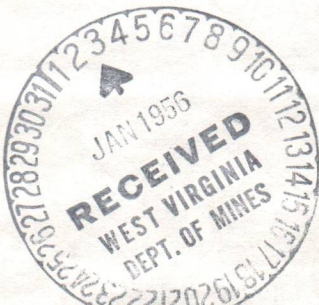

Address of Well Operator }

\*Section 3 . . . . If no such objections be filed or be found by the department of mines, within said period of ten days from the receipt of said notice and plat by the department of mines, to said proposed location, the department shall forthwith issue to the well operator a drilling permit reciting the filing of such plat, that no objections have been made by the coal operators to the location, or found thereto by the department, and that the same is approved and the well operator authorized to proceed to drill at said location.

WAY-994

PERMIT NUMBER

Formation	Color	Hard or Soft	Top	Bottom	Oil, Gas or Water	Depth Found	Remarks
Sand	white	Hard	1130	1235			
Slate	Blue	Soft	1235	1275			
Sand	white	Hard	1275	1287			
L. Lime	Blue	"	1287	1310			
Break	"	Soft	1310	1313			
Big Lime	white	Hard	1313	1480			
Gyun	Blue	"	1480	1600			
S. Shells	Blue	Soft	1600	2080			
C. Shale	Brown	"	2080	2103			
Berea	gray	Hard	2103	2113			
Slate	Blue	Soft	2113	2122			
			335	400			
			42	72			
			208	35			
			202	72			
			100	502			
			180	180		5113	
			133	100		15774	
			130	133		720	
			20	130		302	
			0	50			

02/02/2024

Date April 12, 19 56

APPROVED C. H. Ford Mills, Owner

By C. H. Ford Mills  
(Title)



STATE OF WEST VIRGINIA  
DEPARTMENT OF MINES  
OIL AND GAS DIVISION 2

WELL RECORD

Permit No. *W-04-94*  
Date *02/20/20*

Company *W. H. & W. H. W. H.* Address *W. H. & W. H. W. H.* Farm *W. H. & W. H. W. H.* Acres *19*  
Location (waters) *W. H. & W. H. W. H.* Well No. *118* District *Butler* County *Wagner*  
The surface of tract is owned in fee by *W. H. & W. H. W. H.* Address *W. H. & W. H. W. H.* Mineral rights are owned by *W. H. & W. H. W. H.*  
Address *W. H. & W. H. W. H.* Drilling commenced *Dec 21-1955* Drilling completed *Jan 20-1956*  
Date Shot *Jan 23* From *2163* To *2113* With *35 gpm nitrogen*  
Open Flow *160 gpm* /10ths Merc. in *160 gpm* Cu. Ft. *118* lbs. *118* hrs. *118*  
Oil *118* Fresh water *118* Salt water *118*  
Volume *160 gpm* Rock Pressure *118* Oil *118* Fresh water *118* Salt water *118*

Caseing and Tubing	Size	16	13	10	8%	6%	5 3/16	3	2	Liners Used	5 in.
Used in Drilling	Left in Well	Perf. top	Perf. bottom	Perf. top	Perf. bottom	Perf. top	Perf. bottom	Perf. top	Perf. bottom	Perf. top	Perf. bottom
		20	132	9103	2122	9103	2113	9103	2122	2113	9103
Packers	Kind of Packer	Size of	20	169	1332	9045	9103	9103	2113	9103	2113
		Depth set	1332	9045	9103	2113	9103	2113	9103	2113	9103

COAL WAS ENCOUNTERED AT *205* FEET *47* INCHES  
CASING CEMENTED SIZE No. Ft. Date  
Inch /10ths Merc. in  
Inch

Formation	Color	Hard or Soft	Top	Bottom	Oil, Gas or Water	Depth Found	Remarks
Surface	yellow	soft	0	20	Water	205	in coal
denon	white	111	20	130	111	450	quartz
coal	black	soft	130	133	111	1444	in lims
stone	blue	111	133	160	111	185	18 1/2 in lims
stone	white	111	160	185	111	2113	plate
stone	denon	111	185	205	111		
stone	blue	111	205	209	111		
stone	black	111	209	245	111		
stone	blue	111	245	245	111		
stone	white	111	245	332	111		
stone	blue	111	332	345	111		
stone	white	111	345	400	111		
stone	blue	111	400	415	111		
stone	white	111	415	475	111		
stone	blue	111	475	525	111		
stone	white	111	525	820	111		
stone	blue	111	820	868	111		
stone	white	111	868	905	111		
stone	blue	111	905	943	111		
stone	white	111	943	980	111		
stone	blue	111	980	1110	111		
stone	white	111	1110	1130	111		



# CLIFFORD MILLS, Drilling Contractor

Wayne, W. Va.

Phone Number BR 2-3478

June 14, 1961

*WAY-995-1*

DEPARTMENT OF MINES  
Oil & Gas Division  
Charleston, W. Va.

Following is a copy of the record of formations of the Margie Hall well # 1 for which I am applying for a plugging permit:

Surface	0	20
Slate	20	60
Sand	60	135
Slate	135	176
Sand	175	195
Slate	195	235
Sand	235	265
Slate	265	295
Coal	295	298
Slate	298	560
Sand	560	580
Slate	580	632
Sand	632	667
Slate	667	710
Salt Sand	710	1092
Slate	1092	1104
Little Lime	1104	1124
Big Lime	1124	1284
Injun Sand	1284	1310
Slate	1310	1325
Shell	1325	1333
Injun Sand	1333	1432
Slate & Shells	1432	1459
Black Lime	1459	1592
Slate	1592	1645
Slate & Shells	1645	1823
Shell	1823	1862
Slate	1862	1875
Brown Shale	1875	1909
Berea Grit	1909	1919
Bottom of hole	1930	

### Gas Well

Clifford Mills - Operator  
Margie Hall # 1 - Farm & Well No.  
Butler District  
Wayne County

Drilling Commenced - 1-4-56  
" Completed - 2-22-56

Date Shot - 2-23  
From - 1909 To - 1919  
With - 30 Qts. Glycerin

Volume - 60,000

Rock Pressure - 600 lbs. 24 Hrs.  
Show of Oil

Fresh Water - 80 - 120  
Salt Water - 775

**NOTE:**

Water at 80 Ft.  
Water at 120 Ft.  
Hole full of water at 775  
7" casing run 1165

*Sm 378-11*



**CLIFFORD MILLS Drilling Contractor**

Wayne, W. Va.  
Phone Number BR 3-3470

June 11, 1951

DEPARTMENT OF MINES  
Oil & Gas Division  
Charleston, W. Va.

Following is a copy of the report of formations of the above well which you were applying for a mining permit:

Formations	Depth (feet)	Stratigraphic Position
	0	Surface
Gas Well	20	State
	60	Sand
CLIFFORD MILLS - Operator	120	State
Marysville #1 - Form 2 Well No.	130	State
Butler District	140	Sand
Wayne County	150	State
Drilling Commenced - 1-4-50	160	Sand
Completed - 2-22-50	170	State
	180	Coal
Dark Shale	190	State
From - 1909 to - 1912	200	Sand
With - 20 feet. Gypsum	210	State
Volume - 60,000	220	Sand
Rock Producers - 600 lbs. 2 1/2 lbs.	230	State
Show of Oil	240	Little fine
Flow of Oil	250	fine
Fresh Water - 80 - 120	260	in fine sand
Salt Water - 75	270	State
	280	Crystalline
	290	Infer sand
	300	State & Shale
	310	black lime
	320	State
	330	Crystalline
	340	Shell
	350	State
	360	Brown shale
	370	Green unit
	380	Bottom of hole

Well No. 100  
Water at 100 ft.  
Note fall of water at 175  
1" casing run this

BR 3-3470-11

# CLIFFORD MILLS, Drilling Contractor

Wayne, W. Va.

Phone Number BR 2-3478

June 14, 1961

DEPARTMENT OF MINES  
Oil and Gas Division  
Charleston, W. Va.

Following is a copy of the record of formations of the Ernest Hall well # 1, For which I am filing for a plugging permit:

Surface	0	20
Sand	20	130
Coal	130	133
Slate	133	160
Sand	160	185
Slate	185	205
Coal	205	209
Slate	209	245
Sand	245	332
Slate	332	345
Sand	345	400
Slate	400	415
Sand	415	465
Slate	465	475
Sand	475	525
Slate & Shells	525	820
Sand	820	868
Slate	868	905
Sand	905	943
Slate	943	980
Sand	980	1130
Slate	1110	1130
Sand	1130	1235
Slate	1235	1275
Sand	1275	1287
Little Lime	1287	1310
Break	1310	1313
Big Lime	1313	1480
Injun Sand	1480	1600
Slate & Shells	1600	2080
Coffee Shale	2080	2103
Berea Grit	2103	2113
Bottom of hole	2122	

**NOTE:**

Water at 205  
Hole full of water at 600  
Show gas in Lime at 1444  
7" casing run 1332  
2" tubing & 3/4" Cyphon run to bottom of well

*Sm 469*

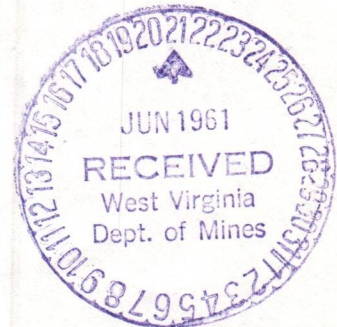

02/02/2024

STATE OF WEST VIRGINIA  
DEPARTMENT OF MINES  
OIL AND GAS DIVISION

INSPECTOR'S WELL REPORT

Permit No. Way-994, Oil or Gas Well \_\_\_\_\_  
(KIND)

Company Clifford Mills et al.  
Address Wayne N.V.  
Farm Earnest Hill

Well No. 1.  
District Butler County Wayne

Drilling commenced Dec. 21-55.

Drilling completed Jan 20-56 Total depth 243

Date shot Jan 23-56 Depth of shot 2103 to 2113

Initial open flow 1000000 cu. ft. /10ths Water in \_\_\_\_\_ Inch

Open flow after tubing \_\_\_\_\_ /10ths Merc. in \_\_\_\_\_ Inch

Volume 160,000 Cu. Ft.

Rock pressure \_\_\_\_\_ lbs. \_\_\_\_\_ hrs.

Oil \_\_\_\_\_ bbls., 1st 24 hrs.

Fresh water 205 feet 450 feet

Salt water \_\_\_\_\_ feet \_\_\_\_\_ feet

CASING AND TUBING	USED IN DRILLING	LEFT IN WELL	PACKERS
Size			Kind of Packer _____
16			Size of _____
13			Depth set _____
10	<u>20'</u>		Perf. top _____
8 1/4	<u>469'</u>		Perf. bottom _____
6 3/8	<u>1332'</u>		Perf. top _____
5 3/16			Perf. bottom _____
3			
2			
Liners Used			

CASING CEMENTED \_\_\_\_\_ SIZE \_\_\_\_\_ No. FT. \_\_\_\_\_ Date \_\_\_\_\_

COAL WAS ENCOUNTERED AT \_\_\_\_\_ FEET \_\_\_\_\_ INCHES

130 FEET 2' INCHES

205 FEET 4' INCHES FEET INCHES

FEET INCHES FEET INCHES

Drillers' Names Clyde Osburn - Earl Smith

Remarks:

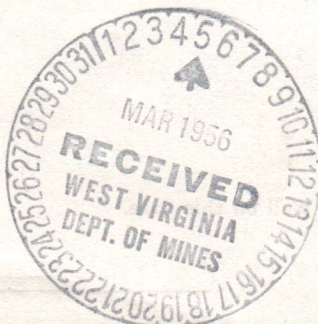

2-16-56  
DATE

O.C. Allen  
DISTRICT WELL INSPECTOR

02/02/2024

STATE OF WEST VIRGINIA  
DEPARTMENT OF MINES  
OIL AND GAS DIVISION  
**INSPECTOR'S PLUGGING REPORT**

Permit No. \_\_\_\_\_ Well No. \_\_\_\_\_

COMPANY \_\_\_\_\_ ADDRESS \_\_\_\_\_

FARM \_\_\_\_\_ DISTRICT \_\_\_\_\_ COUNTY \_\_\_\_\_

Filling Material Used \_\_\_\_\_

Liner \_\_\_\_\_ Location \_\_\_\_\_ Amount \_\_\_\_\_ Packer \_\_\_\_\_ Location \_\_\_\_\_

PLUGS USED AND DEPTH PLACED			BRIDGES	CASING AND TUBING		
CEMENT-THICKNESS	WOOD-SIZE	LEAD	CONSTRUCTION-LOCATION	RECOVERED	SIZE	LOST

Drillers' Names \_\_\_\_\_

Remarks: \_\_\_\_\_

\_\_\_\_\_ I hereby certify I visited the above well on this date.

DATE

DISTRICT WELL INSPECTOR  
**02/02/2024**



STATE OF WEST VIRGINIA  
DEPARTMENT OF MINES  
OIL AND GAS DIVISION

**INSPECTOR'S PLUGGING REPORT**

Permit No. Way 994P Well No. 1

COMPANY Clifford Mills ADDRESS Wayne, W.Va.

FARM Ernest Hall DISTRICT Butler COUNTY Wayne

Filling Material Used Stone & Clay Cement

Liner Location Amount Packer Location

PLUGS USED AND DEPTH PLACED			BRIDGES	CASING AND TUBING		
CEMENT-THICKNESS	WOOD-SIZE	LEAD	CONSTRUCTION-LOCATION	RECOVERED	SIZE	LOST
185-239-			163-185- <i>Clay</i>			
110-163-			105-110- <i>Stone</i>			
0-10-			10-105- <i>Clay</i>			

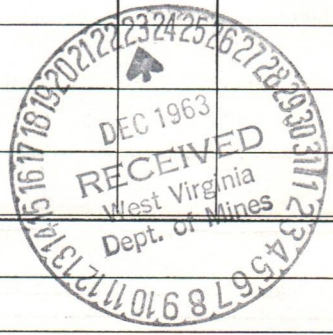

Drillers' Names Victor Mills  
Co. tools

Remarks: Completed on this date.

12-16-63 I hereby certify I visited the above well on this date.  
DATE

K. E. Butcher

DISTRICT WELL INSPECTOR  
**02/02/2024**

STATE OF WEST VIRGINIA  
DEPARTMENT OF MINES  
OIL AND GAS DIVISION

INSPECTOR'S WELL REPORT

Permit No. \_\_\_\_\_

Oil or Gas Well \_\_\_\_\_  
(KIND)

		CASING AND TUBING	USED IN DRILLING	LEFT IN WELL	PACKERS
Company _____		Size			
Address _____		16			Kind of Packer _____
Farm _____		13			
Well No. _____		10			Size of _____
District _____ County _____		8 1/4			
Drilling commenced _____		6 5/8			Depth set _____
Drilling completed _____ Total depth _____		5 3/16			
Date shot _____ Depth of shot _____		3			Perf. top _____
Initial open flow _____ /10ths Water in _____ Inch		2			Perf. bottom _____
Open flow after tubing _____ /10ths Merc. in _____ Inch		Liners Used _____			Perf. top _____
Volume _____ Cu. Ft.					Perf. bottom _____
Rock pressure _____ lbs. _____ hrs.		CASING CEMENTED _____ SIZE _____ No. FT. _____ Date _____			
Oil _____ bbls., 1st 24 hrs.		COAL WAS ENCOUNTERED AT _____ FEET _____ INCHES			
Fresh water _____ feet _____ feet		_____ FEET _____ INCHES _____ FEET _____ INCHES			
Salt water _____ feet _____ feet		_____ FEET _____ INCHES _____ FEET _____ INCHES			

Drillers' Names \_\_\_\_\_

Remarks:

DATE

DISTRICT WELL INSPECTOR

02/02/2024

PROPOSED MANNER OF PLUGGING AND FILLING WELL

(REQUIRED BY RULES AND REGULATIONS)

WEST VIRGINIA DEPARTMENT OF MINES

OIL AND GAS DIVISION

WORK ORDER

Well to be plugged and filled as follows:

Pull 2" tubing and 3/4" cyphon

Fill with clay 2122 1670

Bridge at 1313

Rock & cement 1313 1300

Clay 1300 1280

Bridge at 900

Rock & cement 900 890

Clay 890 870

Bridge at 230

Fill with clay 230 5

Monument erected 30" above surface with name & date

To the Department of Mines  
Coal Owner or Operator,  
Lease or Property Owner.

Gentlemen:

This "work order" is submitted for your approval and concurrence and unless notified of your disapproval or non-concurrence, the undersigned will proceed with the plugging and filling of said well in the above described manner on the date inspector is notified after permit is issued.

Very truly yours,

*W. H. Mills*  
Well Operator

No objections have been filed by the coal owner or coal operator, or any available adjacent lease or property owners or interposed by the Department of Mines to the manner herein described for the plugging and filling of the well above mentioned. Therefore, the same is hereby approved this

02/02/2024

day of \_\_\_\_\_, 19\_\_\_\_.

DEPARTMENT OF MINES  
Oil and Gas Division

By: \_\_\_\_\_

NOTE: This "work order" shall be filed in triplicate, one copy for the files of the Department of Mines; one to be approved or corrected and returned to the well operator as his authority for plugging said well; and one for the well inspector.



STATE OF WEST VIRGINIA  
DEPARTMENT OF MINES  
OIL AND GAS DIVISION

NOTICE OF INTENTION TO PLUG AND ABANDON WELL

(REQUIRED BY SECTION 9, ARTICLE 4, CHAPTER 22 OF THE CODE)

To THE DEPARTMENT OF MINES,  
Charleston, W. Va.

Coal Operator	Clifford Mills	Name of Well Operator
Address	Wayne, W. Va.	Complete Address
Ernest Hall	June 15, 1961	Date
Coal Owner	WELL TO BE ABANDONED	
Route # 1, Wayne, W. Va.	Butler	District
Address	Wayne	County
Same	Well No. 1	
Lease or Property Owner	Ernest Hall	Farm
Address		
Inspector to be notified	Butcher	Telephone Number

Gentlemen:—

The undersigned well operator is about to abandon the above described well and will commence

the work of plugging and abandoning said well on the date inspector is notified (which date shall not be less than five days after the day on which this notice so mailed is received, or in due course should be received by the Department of Mines).

This notice is given you in order that your respective representatives may be present at the plugging and filling of said well. You are further notified that whether you are represented or not represented the undersigned will proceed on that date, or shortly thereafter, to plug and fill said well in the manner required by Section 10, Article 4, Chapter 22 of the Code and given in detail on the reverse side of this notice, in "Work Order."

This notice is being mailed by registered mail to each of you at the above addresses on the above date.

Very truly yours,

Well Operator

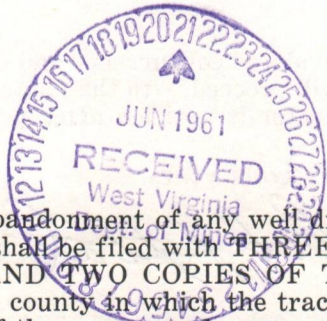

NOTE: Upon the abandonment of any well drilled prior to June 1, 1929, a plat prepared by a registered engineer, shall be filed with THREE COPIES OF APPLICATION, (OG-9) AND "WORK ORDER" AND TWO COPIES OF THE WELL RECORD, (OG-10). The map must show the district and county in which the tract of land is located, the name and acreage of same, the name or names of the owners and names of adjacent tracts and the location of the well to be abandoned, determined by survey with the courses and distances of such well from two permanent points or landmarks on said tract.

02/02/2024

NOTE: In case plugging is not commenced within four months from the date of permit, same shall expire and be of no further force or effect.

NOTE: PERMIT IS NOT TRANSFERABLE.

WAY-994

Permit Number

STATE OF WEST VIRGINIA  
DEPARTMENT OF MINES  
OIL AND GAS DIVISION

AFFIDAVIT OF PLUGGING AND FILLING WELL

AFFIDAVIT SHOULD BE MADE IN TRIPLICATE, ONE COPY MAILED TO THE DEPARTMENT, ONE COPY TO BE RETAINED BY THE WELL OPERATOR AND THE THIRD COPY (AND EXTRA COPIES IF REQUIRED) SHOULD BE MAILED TO EACH COAL OPERATOR AT THEIR RESPECTIVE ADDRESSES.

Ernest Hall	Clifford Mills
COAL OPERATOR OR OWNER	NAME OF WELL OPERATOR
Route # 1 Wayne, W. Va.	Wayne, W. Va.
ADDRESS	COMPLETE ADDRESS
	Dec. 23, 1963
COAL OPERATOR OR OWNER	WELL AND LOCATION
	Butler
ADDRESS	District
Same	Wayne
LEASE OR PROPERTY OWNER	County
=	Well No. 1
ADDRESS	Ernest Hall
	Farm
STATE INSPECTOR SUPERVISING PLUGGING	Kenneth Butcher

AFFIDAVIT

STATE OF WEST VIRGINIA, }  
County of Wayne } ss:  
John Chadwick and Lucien Eplin  
being first duly sworn according to law depose and say that they are experienced in the work of plugging and filling oil and gas wells and were employed by Clifford Mills, well operator, and participated in the work of plugging and filling the above well, that said work was commenced on the 25 day of November, 1963, and that the well was plugged and filled in the following manner:

SAND OR ZONE RECORD FORMATION	FILLING MATERIAL	PLUGS USED SIZE & KIND	CASING	
			CSG PULLED	CSG LEFT IN
2122-2000	Clay			
2000-1990	Cement & Stone			
1990-1362	Clay			
1362-1352	Cement & Stone			
900	Bridge			
900-890	Cement & Crushed Stone			
890-800	Clay			
800-790	Cement			
500	Bridge			
500-490	Cement & Stone			
490-239	Clay			
239-185	Cement			
185-163	Clay			
163-110	Cement & Stone			
110-0	Clay to Surface			
COAL SEAMS		DESCRIPTION OF MONUMENT		
(NAME)		Monument erected in compliance with rule 18 1932 regulations.		
(NAME)				
(NAME)				
(NAME)				

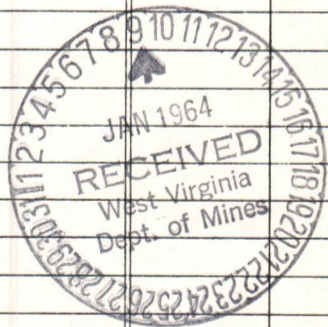

and that the work of plugging and filling said well was completed on the 16 day of December, 1963.

And further deponents saith not.

Sworn to and subscribed before me this 7 day of Jan, 1964.

My commission expires: June 12, 1968

*John Chadwick*  
*Lucien Eplin* 02/02/2024  
*Angie Mills*  
Notary Public.  
Permit No. WAY-994

AFFIDAVIT OF PLEDGING AND FILING

APPLICANT SHOULD BE MADE IN PRESENCE OF TWO NEUTRAL DISQUALIFIED PERSONS WHOSE NAMES AND ADDRESSES SHOULD BE SET FORTH IN THIS AFFIDAVIT.

Clifford Mills

Ernest Hall

Wayne, W. Va.

Wayne, W. Va.

Dec. 23, 1963

Butler

Name

Wayne

Ernest Hall

Ernest Butcher

STATE OF WEST VIRGINIA

County of Wayne

John Chaswick

Lucien Eplin

Clifford Mills

November

SE

110-0	Clay to surface
103-110	Cement & Stone
102-103	Clay
233-103	Cement
190-233	Clay
100-190	Cement & Stone
700	Bridge
800-700	Cement
900-800	Clay
900-900	Cement & Crushed Stone
900	Bridge
1302-1302	Cement & Stone
1300-1302	Clay
2000-1300	Cement & Stone
2122-2000	Clay

Monument erected in conformity with title 10, 10-1-1 relations.

02/02/2024

*[Handwritten signatures and notes at the bottom of the page]*

E-LINE



STATE OF WEST VIRGINIA  
DEPARTMENT OF MINES  
CHARLESTON

LEONARD J. TIMMS  
DIRECTOR

November 13, 1961

Mr. Clifford Mills  
Wayne, West Virginia

Dear Sir:

Please send us the affidavits of filling and plugging the following wells:

<u>PERMIT NO.</u>	<u>FARM</u>	<u>WELL NO.</u>	<u>DISTRICT</u>
WAY-994-P	Ernest Hall	1	Butler
WAY-995-P	Margie Hall	1	Butler
WAY-998-P	Burnie Booth	3	Butler

Forms OG-8 are enclosed and we will appreciate the information within the next ten days.

Very truly yours,

*M. E. Griffith*  
Assistant Director  
OIL AND GAS DIVISION

MG/d

cc: Mr. Kenneth E. Butcher, Inspector

Enclosure

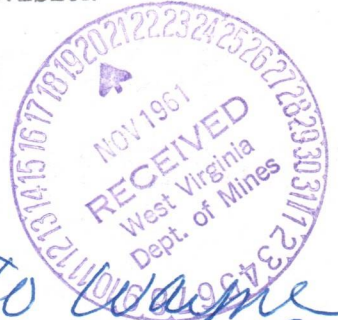

*These wells was sold to Wayne Gas Co. + will not be plugged Clifford Mills*

02/02/2024

November 20, 1961

Mr. Clifford Mills  
Wayne, West Virginia

Dear Mr. Mills:

Thank you for the information that the following wells  
hve been sold and will not be plugged and we have cancelled the  
plugging permits.

<u>PERMIT NO.</u>	<u>FARM</u>	<u>WELL NO.</u>	<u>DISTRICT</u>
WAY-994-P	Ernest Hall	1	Butler
WAY-995-P	Margie Hall	1	Butler
WAY-998-P	Burnie Booth	3	Butler

Please return the permits to us.

Very truly yours,

---

Assistant Director  
OIL AND GAS DIVISION

MG/d

cc: Mr. Kenneth E. Butcher, Inspector

02/02/2024



**CLIFFORD MILLS, Drilling Contractor**

Wayne, W. Va.

Phone Number BR 2-3478

Wayne Wva  
Mar-2-1962

The Department of Mines.  
Charleston Wva

Dear Sir.

I got permits to plug 3 wells in 1961  
After I got them Wayne Gas co. said  
they would buy wells so I sent permits  
back, but they didnt buy them

I am wondering if you could send  
them permits back or do I have to go  
through it all again

Margil Hall no 1 Butler dist Wayne Wva  
Permit no way-995

Ernest Hall no 1 Butler dist Wayne Wva  
Permit no way-994

Burnit Booth no 3 Butler dist Wayne Wva  
Permit no way-998

C. C. Mills



02/02/2024

CLIFFORD MILLS, Drilling Contractor

Wayne, W. Va.

Phone Number BR 2-3478

Wagner Miller  
Mar-2-1962

The Department of Mines  
Charleston, West Virginia

Dear Sir:

I got permits to buy 3 wells in 1961  
After I got them I wrote you as usual  
they would buy wells as I got permits  
back, but they didn't buy them  
I am wondering if you could send  
them permits back so I have to go  
through it all again

Thank you for 1 permit but I hope to  
get 2 more way - 992

Thank you for 1 permit but I hope to  
get 2 more way - 994

Thank you for 3 permits but I hope to  
get 2 more way - 998

Clifford Mills

March 6, 1962  
"Centennial '63"

Mr. Clifford C. Mills  
Wayne  
West Virginia

Dear Mr. Mills:

Enclosed are renewed Permits, WAY-994-P, 995-P  
and 998-P for plugging the following wells -

No. 1, Ernest Hall, Butler District

No. 1, Margie Hall, Butler District

No. 1, Burnice Booth, Butler District

Very truly yours,

Assistant Director  
OIL AND GAS DIVISION

MG/mc  
enclosure

cc: Mr. Kenneth Butcher, Inspector

02/02/2024

**CLIFFORD MILLS, Drilling Contractor**

Wayne, W. Va.

Phone Number BR 2-3478

February 5, 1963

State of West Virginia  
Department of Mines  
Oil & Gas Deivision  
Charleston, W. Va.

Dear Sir;

The below listed wells , for which you have asked for plugging reports, have not yet been plugged. I may plug then this year.

Margie Hall # 1	Permit # WAY 995P
Burnie Booth # 3	Permit # WAY 998P
Ernest Hall # 1	Permit # WAY 994P

*These were  
Renewed in March  
of 1962*

Sincerely,

*Clifford Mills*

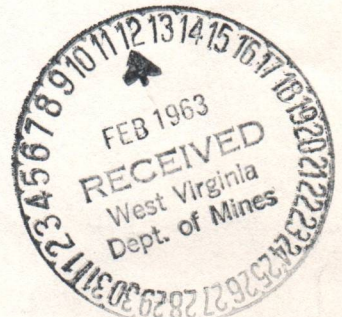

02/02/2024

CHARLES W. MILLER, Drilling Contractor

Wayne, W. Va.  
Phone Number BR 2-3472

February 2, 1963

State of West Virginia  
Department of Mines  
City of Charleston  
Charleston, W. Va.

Dear Sir:

The below listed wells, for which you have asked for  
plugging reports, have not yet been plugged. I may  
plug them in a year.

Permit # WA 1959	Wells
Permit # WA 1959	Wells
Permit # WA 1959	Wells

Sincerely,

*Charles W. Miller*





STATE OF WEST VIRGINIA  
 DEPARTMENT OF MINES  
 CHARLESTON

February 12, 1963  
 "Centennial Year"

C  
O  
P  
Y

Mr. Clifford Mills  
 Wayne  
 West Virginia

Dear Mr. Mills:

In reference to your letter of February 15, 1963,  
 we have cancelled plugging permits for the following wells:

<u>PERMIT NO.</u>	<u>WELL NO.</u>	<u>FARM</u>	<u>DISTRICT</u>	<u>COUNTY</u>
WAY-994-P	1	Ernest Hall	Butler	Wayne
WAY-995-P	1	Margie Hall	Butler	Wayne
WAY-998-P	3	Burnie Booth	Butler	Wayne

When you are ready to begin plugging, please advise and your permit will be reinstated.

Very truly yours,

Assistant Director  
 OIL AND GAS DIVISION

MG/jb

cc: Mr. Kenneth E. Butcher, Inspector

*Clearcopy Online Scan*

02/02/2024



STATE OF WEST VIRGINIA  
 DEPARTMENT OF MINES  
 CHARLESTON

February 12, 1923  
 "Centennial Year"

COPY

Mr. Clifford Mills  
 Wayne  
 West Virginia

Dear Mr. Mills:

In reference to your letter of February 12, 1923, we have cancelled pugging permits for the following wells:

PERMIT NO.	WELL NO.	FARM	DISTRICT	COUNTY
WAY-984-P	1	Ernest Hall	Butler	Wayne
WAY-985-P	1	Margie Hall	Butler	Wayne
WAY-988-P	3	Burnie Booth	Butler	Wayne

When you are ready to begin pugging, please advise and your permit will be reinstated.

Very truly yours,

Assistant Director  
 OIL AND GAS DIVISION

WV:jb

cc: Mr. Kenneth E. Butcher, Inspector

W. F. Eigenbrod  
XXXXXXXXXX

August 14, 1963  
"Centennial Year"

Mr. Kenneth E. Butcher, Inspector  
OIL AND GAS WELLS  
RFD #1  
Barboursville, West Virginia

Dear Mr. Butcher:

We have reinstated the following plugging permits  
to Mr. Clifford Mills.

<u>PERMIT NO.</u>	<u>FARM</u>	<u>WELL NO.</u>	<u>DISTRICT</u>
WAY-994-P	Ernest Hall	1	Butler
WAY-995-P	Margie Hall	1	Butler
WAY-998-P	Burnie Booth	1	Butler

Your copies of the work order and well records are  
enclosed. These were returned to us when the permits were  
cancelled.

Very truly yours,

Assistant Director  
OIL AND GAS DIVISION

MG/jb  
enclosure

cc: Mr. Clifford Mills

02/02/2024



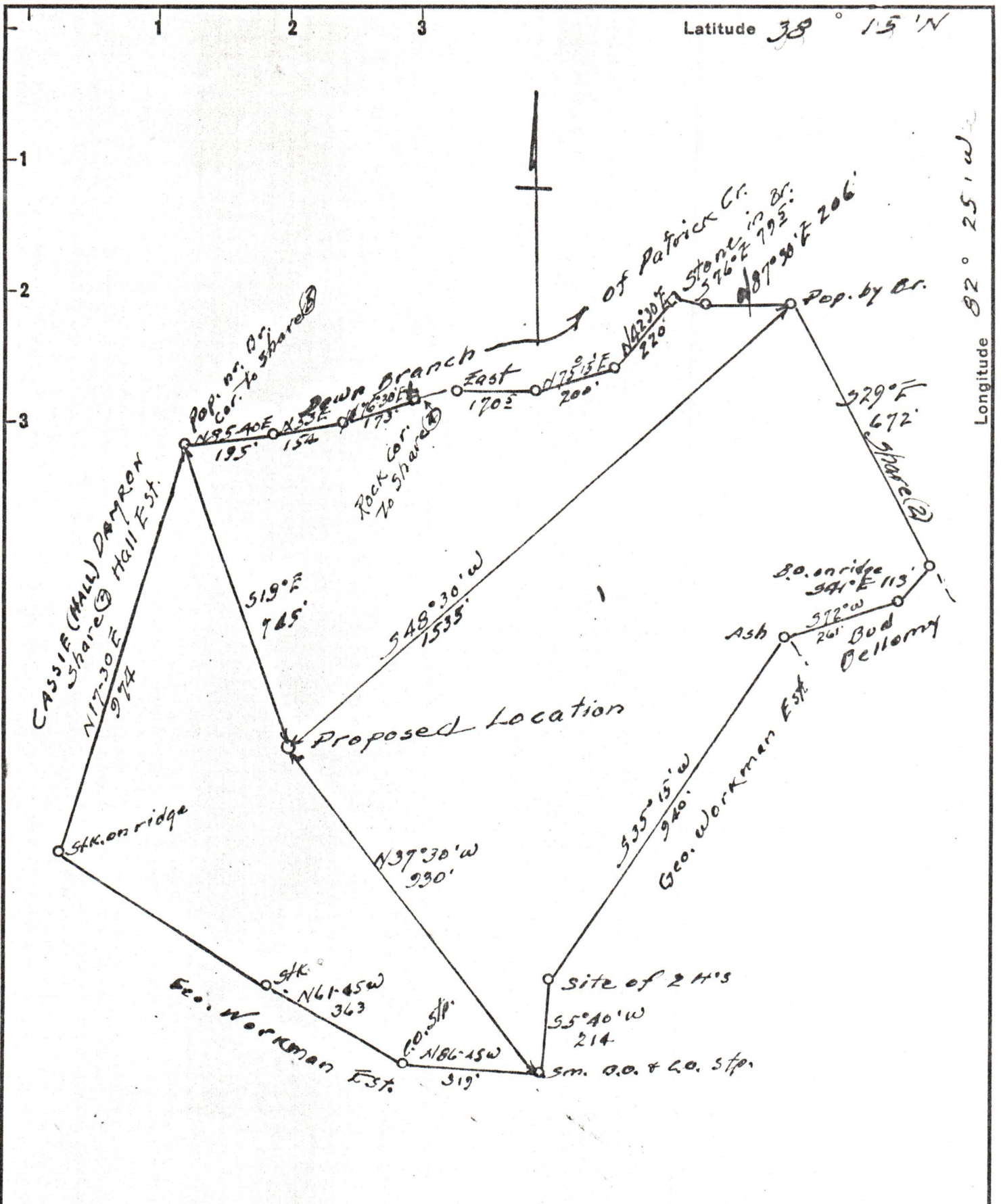

New Location..    
 Drill Deeper.....    
 Abandonment.....

Company Clifford Mills  
 Address Wayne, W. Va.  
 Farm Ernest Hall  
 Tract \_\_\_\_\_ Acres 52.89 Lease No. \_\_\_\_\_  
 Well (Farm) No. 1 Serial No. \_\_\_\_\_  
 Elevation (Spirit Level) 601  
 Quadrangle Wayne  
 County Wayne District Butler  
 Engineer David S. Mung  
 Engineer's Registration No. 469  
 File No. \_\_\_\_\_ Drawing No. \_\_\_\_\_  
 Date 12-26-55 Scale 1" = 300'

STATE OF WEST VIRGINIA  
 DEPARTMENT OF MINES  
 OIL AND GAS DIVISION  
 CHARLESTON

WELL LOCATION MAP

FILE NO. WAY-994

02/02/2024

+ Denotes location of well on United States Topographic Maps, scale 1 to 62,500, latitude and longitude lines being represented by border lines as shown.

- Denotes one inch spaces on border line of original tracing.