

RECEIVED A-8

OCT 14 1975

OIL & GAS DIVISION
DEPT. OF MINES

THIS LIMITED ASSIGNMENT, made this 1st day of August, 1975,
from PIP PETROLEUM CORP., 8916 Gale Road, Pontiac, Michigan 48054,
to JERRY L. TRAUTWEIN and ANITA L. TRAUTWEIN, Husband and Wife,
and to the Survivor thereof.

WITNESSETH: That for and in consideration of the sum of
Seventy Five Hundred Dollars (\$7500.00), cash in hand paid, the
receipt of which is acknowledged hereby, Pip Petroleum Corp. here-
by does ASSIGN, GRANT, TRANSFER, and SET OVER unto the said JERRY
L. TRAUTWEIN and ANITA L. TRAUTWEIN, Husband and Wife, and to the
Survivor thereof, as Joint Tenants with the incidents of Survivor-
ship and not as tenants in common, ALL its RIGHT, TITLE and
INTEREST in and to that certain Oil and Gas Lease dated the 11th
day of January, 1941 between Sam Hall and Margie Hall, his Wife,
and Josephine Hall, to Chartiers Oil Company, as recorded in the
Office of the Clerk of the County Court of Wayne County, West
Virginia in Oil and Gas Lease Book 28, Page 395, as subsequently
assigned to Pip Petroleum Corp., but this assignment being
LIMITED specifically as hereinafter provided, the said real
estate being described generally as follows:

Description

Bounded on the North by Evelyn Massey; on the East by
Glenn Dingess; on the South by Leston Followay; and
on the West by Edgar Wellman; containing in aggregate
134.21 Acres, more or less.

All in accord and LIMITED specifically by the following
agreements, understandings and conditions:

(1) This assignment includes the sale and transfer unto the
said Jerry L. Trautwein and Anita L. Trautwein of that certain
Berea Grit Well (referred to more specifically as Margie Hall
Well #2), and all rights incidental thereto, presently upon said
real estate, together with ALL RIGHTS FROM THE BOTTOM OF THE
BEREA GRIT UPWARD over the entire 134.21 Acres, more or less, of
real estate hereinbefore described, but subject to the exceptions,
reservations, and conditions hereinafter provided.

BOOK 16
PAGE 713

02/02/2024

COUNTY CLERK'S OFFICE
WAYNE COUNTY, W. VA.

'75 SEP 3 AM 11:07

02/02/2024

RECEIVED

MAY 20 1975

OIL & GAS DIVISION
DEPT. OF MINES

INSPECTOR'S PLUGGING REPORT

Permit No. Way-995P
 COMPANY Pip Petrol, Corp. Well No. 1
 FARM Hall ADDRESS Wayne, Wva,
 DISTRICT Butler COUNTY Wayne
 Filling Material Used Clay Stone Cement

Liner _____ Location _____ Amount _____ Packer _____ Location _____

PLUGS USED AND DEPTH PLACED			Location			
CEMENT-THICKNESS	WOOD-SIZE	LEAD	BRIDGES	CASING AND TUBING		
				CONSTRUCTION-LOCATION	RECOVERED	SIZE
142 - 1432		Clay	1432 - 1462			
1105 - 1115		Bridge	1125 -			
670 - 690		Clay	1115 - 1125			
		Clay & Stone	710 - 1105			
		Clay	690 - 710			

Drillers' Names Floyd Blankenship
Co. Tools

Remarks: _____

5-15-75 I hereby certify I visited the above well on this date.
 DATE

K.C. Butcher
 DISTRICT WELL INSPECTOR

STATE OF WEST VIRGINIA
DEPARTMENT OF MINES
OIL AND GAS WELLS DIVISION

INSPECTOR'S WELL REPORT

Oil or Gas Well _____
(KIND)

Permit No. _____

Company _____

Address _____

Farm _____

Well No. _____

District _____ County _____

Drilling commenced _____

Drilling completed _____ Total depth _____

Date shot _____ Depth of shot _____

Initial open flow _____ /10ths Water in _____ Inch

Open flow after tubing _____ /10ths Merc. in _____ Inch

Volume _____ Cu. Ft.

Rock pressure _____ lbs. _____ hrs.

Oil _____ bbls., 1st 24 hrs.

Fresh water _____ feet _____ feet

Salt water _____ feet _____ feet

CASING AND TUBING

USED IN DRILLING

LEFT IN WELL

PACKERS

Size

16

13

10

8 1/4

6 5/8

5 3/16

3

2

Liners Used

Kind of Packer _____

Size of _____

Depth set _____

Perf. top _____

Perf. bottom _____

Perf. top _____

Perf. bottom _____

CASING CEMENTED _____ SIZE _____ No. FT. _____ Date _____

NAME OF SERVICE COMPANY _____

COAL WAS ENCOUNTERED AT _____ FEET _____ INCHES

_____ FEET _____ INCHES _____ FEET _____ INCHES

_____ FEET _____ INCHES _____ FEET _____ INCHES

Drillers' Names _____

Remarks: _____

DATE _____

02/02/2024 INSPECTOR

STATE OF WEST VIRGINIA
DEPARTMENT OF MINES
OIL AND GAS WELLS DIVISION

RECEIVED

MAY 23 1975

OIL & GAS DIVISION
DEPT. OF MINES

INSPECTOR'S PLUGGING REPORT

Permit No. Way-995P
 COMPANY Pip Petrol. Corp. ADDRESS Wayme, WVA,
 FARM Hall DISTRICT Butler COUNTY Wayme
 Filling Material Used Clay Stone Cement
 Well No. 1

Liner Location Amount Packer Location

PLUGS USED AND DEPTH PLACED			BRIDGES	CASING AND TUBING		
CEMENT-THICKNESS	WOOD-SIZE	LEAD		CONSTRUCTION-LOCATION	RECOVERED	SIZE
Checked log on this well & found Coal marked up 295'-298'. Will clean hole out back to 330' & put in a 50' cement plug.						

Drillers' Names Floyd Blankenship
Co. Teals

Remarks: Trying to pull 8" pipe

5-21-75 I hereby certify I visited the above well on this date.
 DATE

K.E. Butcher

STATE OF WEST VIRGINIA
DEPARTMENT OF MINES
OIL AND GAS WELLS DIVISION

INSPECTOR'S WELL REPORT

Oil or Gas Well _____
(KIND)

Permit No. _____

Company _____

Address _____

Farm _____

Well No. _____

District _____ County _____

Drilling commenced _____

Drilling completed _____ Total depth _____

Date shot _____ Depth of shot _____

Initial open flow _____ /10ths Water in _____ Inch

Open flow after tubing _____ /10ths Merc. in _____ Inch

Volume _____ Cu. Ft.

Rock pressure _____ lbs. _____ hrs.

Oil _____ bbls., 1st 24 hrs.

Fresh water _____ feet _____ feet

Salt water _____ feet _____ feet

CASING AND TUBING

USED IN DRILLING

LEFT IN WELL

PACKERS

Size

Kind of Packer _____

16

13

Size of _____

10

8 1/4

Depth set _____

6 5/8

5 3/16

Perf. top _____

3

Perf. bottom _____

2

Perf. top _____

Liners Used

Perf. bottom _____

CASING CEMENTED _____ SIZE _____ No. FT. _____ Date _____

NAME OF SERVICE COMPANY _____

COAL WAS ENCOUNTERED AT _____ FEET _____ INCHES

_____ FEET _____ INCHES _____ FEET _____ INCHES

_____ FEET _____ INCHES _____ FEET _____ INCHES

Drillers' Names _____

Remarks:

DATE

02/02/2024

DISTRICT WELL INSPECTOR

To THE DEPARTMENT OF MINES,
Charleston, W. Va.

Coal Operator

Clifford Mills
Name of Well Operator

Address

Wayne, W. Va.
Complete Address

Margie Hall
Coal Owner

June 15, 1961
Date

Route " 1, Wayne, W. Va.
Address

WELL TO BE ABANDONED
Butler District

Same
Lease or Property Owner

Wayne County

Address

Well No. 1

Margie Hall Farm

Inspector to be notified Butcher Telephone Number _____

Gentlemen:—

The undersigned well operator is about to abandon the above described well and will commence

the work of plugging and abandoning said well on the date inspector is notified (which date shall not be less than five days after the day on which this notice so mailed is received, or in due course should be received by the Department of Mines).

This notice is given you in order that your respective representatives may be present at the plugging and filling of said well. You are further notified that whether you are represented or not represented the undersigned will proceed on that date, or shortly thereafter, to plug and fill said well in the manner required by Section 10, Article 4, Chapter 22 of the Code and given in detail on the reverse side of this notice, in "Work Order."

This notice is being mailed by registered mail to each of you at the above addresses on the above date.

Very truly yours,

Well Operator

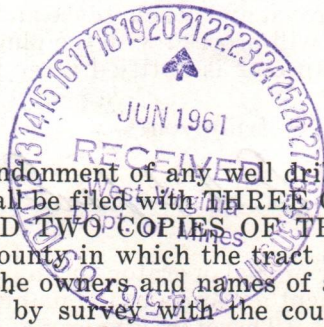

NOTE: Upon the abandonment of any well drilled prior to June 1, 1929, a plat prepared by a registered engineer, shall be filed with THREE COPIES OF APPLICATION, (OG-9) AND "WORK ORDER" AND TWO COPIES OF THE WELL RECORD, (OG-10). The map must show the district and county in which the tract of land is located, the name and acreage of same, the name or names of the owners and names of adjacent tracts and the location of the well to be abandoned, determined by survey with the courses and distances of such well from two permanent points or landmarks on said tract.

NOTE: In case plugging is not commenced within four months from the date of permit, same shall expire and be of no further force or effect.

NOTE: PERMIT IS NOT TRANSFERABLE.

WAY-995

02/02/2024
Permit Number

PROPOSED MANNER OF PLUGGING AND FILLING WELL

(REQUIRED BY RULES AND REGULATIONS)

WEST VIRGINIA DEPARTMENT OF MINES

OIL AND GAS DIVISION

WORK ORDER

Well to be plugged and filled as follows:

Fill with clay	1930	1488
Cement & rock	1488	1473
Pull 5" casing		
Bridge at	1140	
Cement & rock	1140	1124
Bridge at	690	
Cement & rock	690	670
Bridge at	320	
Rock & cement	320	295
Clay	295	0

Monument erected 30" above surface with name & date

To the Department of Mines
Coal Owner or Operator,
Lease or Property Owner.

Gentlemen:

This "work order" is submitted for your approval and concurrence and unless notified of your disapproval or non-concurrence, the undersigned will proceed with the plugging and filling of said well in the above described manner on the date inspector is notified after permit is issued.

Very truly yours,

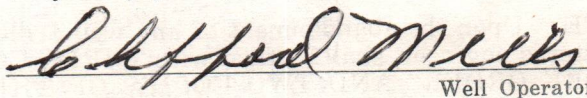

Well Operator

No objections have been filed by the coal owner or coal operator, or any available adjacent lease or property owners or interposed by the Department of Mines to the manner herein described for the plugging and filling of the well above mentioned. Therefore, the same is hereby approved this

02/02/2024

day of _____, 19____.

DEPARTMENT OF MINES
Oil and Gas Division

By: _____

NOTE: This "work order" shall be filed in triplicate, one copy for the files of the Department of Mines; one to be approved or corrected and returned to the well operator as his authority for plugging said well; and one for the well inspector.

WEST VIRGINIA DEPARTMENT OF MINES
OIL AND GAS DIVISION
WORK ORDER

Well to be plugged and filled as follows:

Fill hole stone and clay	1930 to 1872
Bridge hole	1872
20' stone	1872 to 1852
20' clay	1852 to 1832
20' cement	1832 to 1812
20' stone	1812 to 1462
Pull up 5 7/8" casing	
Set bridge on casing seat	1462
Clay	1462 to 1432
Cement	1432 to 1422
Set bridge	1125
Clay	1125 to 1115
Cement	1115 to 1105
Stone and clay	1105 to 710
Bridge	710
Clay	710 to 690
Cement	690 to 670
Stone and Clay	670 to 241
Bridge	241
Pull 8" casing	
Cement	241 to 230
Stone and Clay	230 to 20'
Cement to surface	

To the Department of Mines
Coal Owner or Operator,
Lease or Property Owner.

IF PARTIAL PLUGGING
PLEASE SUBMIT REVISED WORK ORDER
WHEN WORK IS COMPLETED.

Gentlemen:

This "work order" is submitted for your approval and concurrence and in case of disapproval or non-concurrence, the undersigned will proceed with the plugging of the well in the above described manner on the date inspector is notified after per-

[Handwritten signature]

Very truly yours,

[Handwritten signature]

No objections have been filed by the coal owner or coal operator, or any available property owners or interposed by the Department of Mines to the manner of the plugging and filling of the well above mentioned. Therefore, the same is hereby approved.

1st day of May, 1915

DEPARTMENT OF MINES
Oil and Gas Division

By: *[Handwritten signature]*

NOTE: This "work order" shall be filed in triplicate, one copy for the files of the Department of Mines, one copy to be approved or corrected and returned to the well operator as his authority for plugging and filling the well inspector.

02102

[Faint, illegible handwriting throughout the page]

02/02/2024



STATE OF WEST VIRGINIA
DEPARTMENT OF MINES
OIL AND GAS WELLS DIVISION

RECEIVED

JUN 13 1975

OIL & GAS DIVISION
DEPT. OF MINES

INSPECTOR'S WELL REPORT

Permit No. Way-995P Oil or Gas Well _____
(KIND)

Company Pip. Petrol, Corp.
Address Wayne, W.Va.
Farm Margie & Sam Hall
Well No. 1
District Butler County Wayne
Drilling commenced _____
Drilling completed _____ Total depth _____
Date shot _____ Depth of shot _____
Initial open flow _____ /10ths Water in _____ Inch
Open flow after tubing _____ /10ths Merc. in _____ Inch
Volume _____ Cu. Ft.
Rock pressure _____ lbs. _____ hrs.
Oil _____ bbls., 1st 24 hrs.
Fresh water _____ feet _____ feet
Salt water _____ feet _____ feet

CASING AND TUBING	USED IN DRILLING	LEFT IN WELL	PACKERS
Size			Kind of Packer _____
16			Size of _____
13			Depth set _____
10			Perf. top _____
8 1/4			Perf. bottom _____
6 5/8			Perf. top _____
5 3/16			Perf. bottom _____
3			
2			
Liners Used			

CASING CEMENTED _____ SIZE _____ No. FT. _____ Date _____
NAME OF SERVICE COMPANY _____
COAL WAS ENCOUNTERED AT _____ FEET _____ INCHES
_____ FEET _____ INCHES FEET _____ INCHES
_____ FEET _____ INCHES FEET _____ INCHES

Drillers' Names _____

Remarks: Final inspection made on this well.

6-11-75
DATE

R. E. Butcher
DISTRICT WELL INSPECTOR
02/02/2024



State of West Virginia

Department of Mines
Oil and Gas Division

Charleston 25305

August 12, 1980

WALTER N. MILLER
DIRECTOR

Buckeye Union Insurance Comapny
611 Third Avenue
Huntington, W.Va. 25701
Attn: Dorothy Mooney, Bond Dept.

In Re: PERMIT NO WAY-995
FARM Margie Hall
WELL NO 1
DISTRICT Butler
COUNTY Wayne

Gentlemen:

The Final Inspection Report for the above described well has been received in this office. Only the column checked below applies.

The well designated by the above permit number has been released under your Blanket Bond.

XXXXXXXXX Please return the enclosed cancelled Single Bond which covered the well designated by the above permit number to the Surety Company who executed said bond in your behalf, in order that they may give you credit on their records.

Your well record was received and reclamation requirements approved. In accordance with Chapter 22, Article 4, Section 2, the above captioned well will remain under bond coverage for life of the well.

Very truly yours,

Fred Burdette

RLD/chm

Encl: Single Bond # 28 90 33 (Jerry Lee Trautwein, Principal) dated 9-29-75

02/02/2024

STATE OF WEST VIRGINIA
DEPARTMENT OF MINES
OIL AND GAS WELLS DIVISION

RECEIVED

MAY 28 1975

INSPECTOR'S PLUGGING REPORT OIL & GAS DIVISION
DEPT. OF MINES

Permit No. Way-995P Well No. 1
 COMPANY Pip Petrol Corp. ADDRESS Wayne, W. Va.
 FARM Hall DISTRICT Butler COUNTY Wayne
 Filling Material Used Clay Stone Cement

PLUGS USED AND DEPTH PLACED			BRIDGES	CASING AND TUBING		
CEMENT-THICKNESS	WOOD-SIZE	LEAD	CONSTRUCTION-LOCATION	RECOVERED	SIZE	LOST
<u>275-330-</u>					<u>8"</u>	<u>241-</u>
<u>Will leave all 8" pipe in the hole.</u>						

Drillers' Names Floyd Blankenship
Co. Teals

Remarks: Pulled mast in on the spudder, will have to repair same.

5-23-75
 DATE I hereby certify I visited the above well on this date.

K.E. Butcher
 DISTRICT WELL INSPECTOR

02/02/2024

STATE OF WEST VIRGINIA
DEPARTMENT OF MINES
OIL AND GAS WELLS DIVISION

INSPECTOR'S WELL REPORT

Permit No. _____

Oil or Gas Well _____
(KIND)

	CASING AND TUBING	USED IN DRILLING	LEFT IN WELL	PACKERS
Company _____	Size			
Address _____	16			Kind of Packer _____
Farm _____	13			
Well No. _____	10			Size of _____
District _____ County _____	8 1/4			
Drilling commenced _____	6 5/8			Depth set _____
Drilling completed _____ Total depth _____	5 3/16			
Date shot _____ Depth of shot _____	3			Perf. top _____
Initial open flow _____ /10ths Water in _____ Inch	2			Perf. bottom _____
Open flow after tubing _____ /10ths Merc. in _____ Inch	Liners Used			Perf. top _____
Volume _____ Cu. Ft.				Perf. bottom _____
Rock pressure _____ lbs. _____ hrs.	CASING CEMENTED _____ SIZE _____ No. FT. _____ Date _____			
Oil _____ bbls., 1st 24 hrs.	NAME OF SERVICE COMPANY _____			
Fresh water _____ feet _____ feet	COAL WAS ENCOUNTERED AT _____ FEET _____ INCHES			
Salt water _____ feet _____ feet	_____ FEET _____ INCHES _____ FEET _____ INCHES			
	_____ FEET _____ INCHES _____ FEET _____ INCHES			

Drillers' Names _____

Remarks: _____

DATE _____

DISTRICT WELL INSPECTOR 02/02/2024



State of West Virginia

Department of Mines
Oil and Gas Division
Charleston 25305

June 13, 1975

Pip Petroleum Corporation
Wayne, W.Va. 25570

In Re: Permit No. WAY-995-P
Farm Margie & Sam Hall
Well No. 1
District Butler
County Wayne

Gentlemen:

The final inspection report for the well which is described above has been received in this office. Only the column checked below applies.

~~XXXXXXXX~~ The bond covering the well designated by the above permit number has been released under your Blanket Bond.

_____ Please return the enclosed cancelled bond which covered the well designated by the above permit number to the Surety Company who executed said bond in your behalf, in order that they may give you credit on their records.

Very truly yours,

Deputy Director
Oil and Gas Division

Enclosure: ^{RLD/cc}

02/02/2024

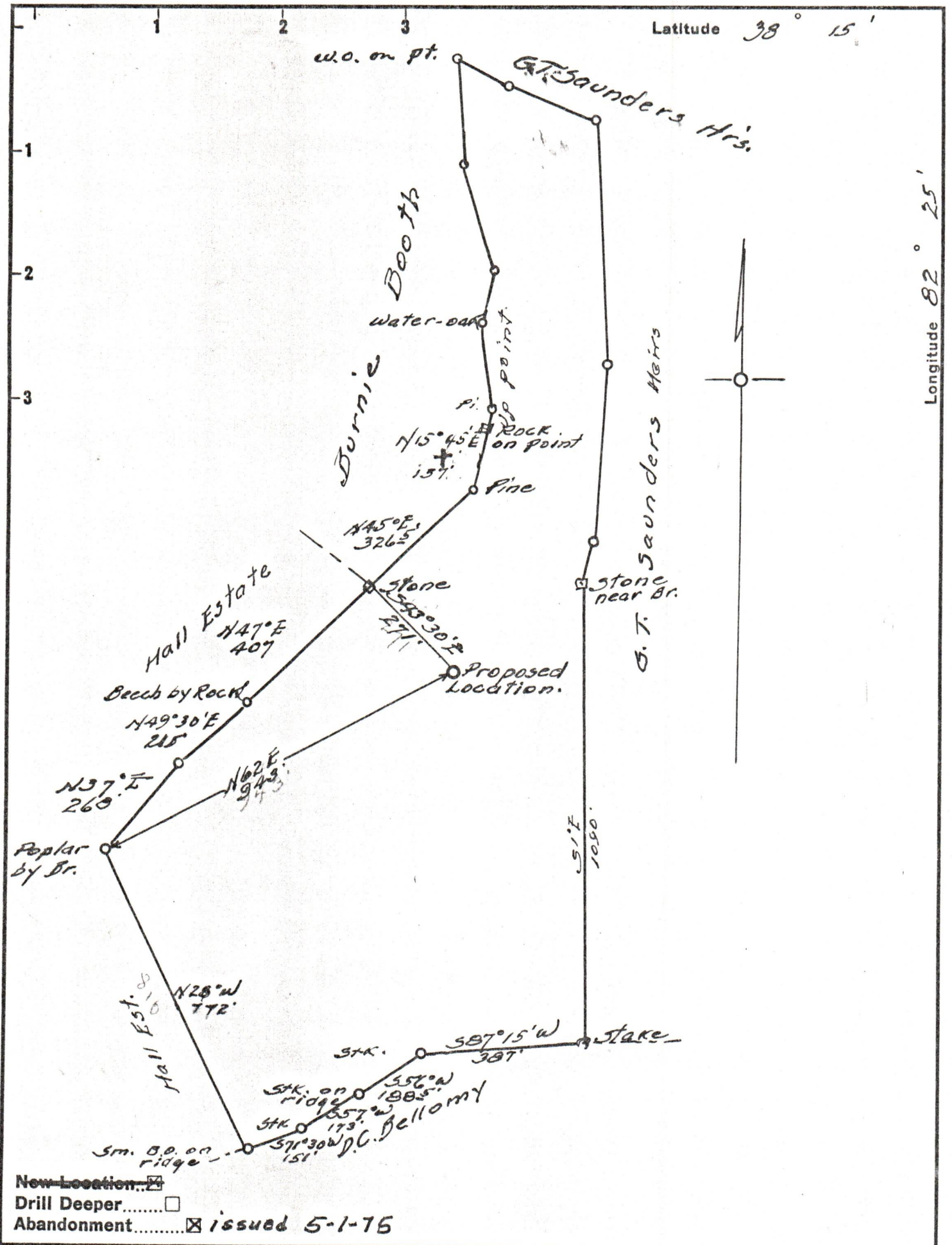

New Location...
 Drill Deeper.....
 Abandonment..... issued 5-1-75

Pip Petroleum Corporation
 Company Clifford Pitts
 Address Wayne, W.V. 25570
 Farm Margie Hall
 Tract _____ Acres 33 37 Lease No. _____
 Well (Farm) No. 1 Serial No. 1
 Elevation (Spirit Level) 651
 Quadrangle Wayne
 County Wayne District Butler
 Engineer David S. Bunge
 Engineer's Registration No. 469
 File No. _____ Drawing No. _____
 Date 1-3-56 Scale 1" = 300'

STATE OF WEST VIRGINIA
 DEPARTMENT OF MINES
 OIL AND GAS DIVISION
 CHARLESTON

WELL LOCATION MAP
 FILE NO. WAY-975 02/02/2024

+ Denotes location of well on United States Topographic Maps, scale 1 to 62,500, latitude and longitude lines being represented by border lines as shown.

- Denotes one inch spaces on border line of original tracing.

47-099



STATE OF WEST VIRGINIA
DEPARTMENT OF MINES
OIL AND GAS DIVISION

NOTICE OF PROPOSED LOCATION OF OIL AND GAS WELL

To THE DEPARTMENT OF MINES,
Charleston, W. Va.

(Not a coal area.)
COAL OPERATOR OR COAL OWNER
ADDRESS
COAL OPERATOR OR COAL OWNER
ADDRESS
Margie Hall
OWNER OF MINERAL RIGHTS
Wayne, W.Va. (R.F.D.)
ADDRESS

Clifford Mills
NAME OF WELL OPERATOR
Wayne, W.Va.
COMPLETE ADDRESS
Jan. 3rd, 1956
PROPOSED LOCATION
Butler District
Wayne County
Well No. 1
38° 15'
82° 25'
Margie Hall Farm

GENTLEMEN:

The undersigned well operator is entitled to drill upon the above named farm or tract of land for assignment of lease oil and gas, having fee title thereto, (or as the case may be) under grant or lease dated Nov. 16th 1955 made by Chartiers Oil Company, to Clifford Mills, and recorded on the 16th day of November, 1955, in the office of the County Clerk for said County in Book 7, page 98.

The enclosed plat was prepared by a competent engineer and shows the proposed location of a well to be drilled for oil and gas by the undersigned well operator on the farm and in the Magisterial District and County above named, determined by survey and courses and distances from two permanent points, or land marks.

The undersigned well operator is informed and believes there are no coal operators operating beds of coal beneath said farm or tract of land on which said well is located, or within 500 feet of the boundaries of the same, who have mapped their workings and filed their maps as required by law, excepting the coal operators or coal owners (if any) above named as addressees.

The above named coal operators or coal owners (if any) are notified that any objections they may desire to make to such proposed location, or which they are required to make by Section 3 of said Code, if the drilling of a well at said proposed location will cause a dangerous condition in or about their respective coal mines, must be received by, or filed with the Department of Mines within ten* days from the receipt of a copy of this notice and accompanying plat by said Department. Said coal operators are further notified that forms for use in making such objections will be furnished to them by the Department of Mines promptly on request and that all such objections must set forth as definitely as is reasonably possible the ground or grounds on which such objections are based and indicate the direction and distance the proposed location should be moved to overcome same.

(The next paragraph is to be completed only in Department's copy.)

Copies of this notice and the enclosed plat were mailed by registered mail, or delivered to the above named coal operators or coal owners at their above shown respective address _____ day before, or on the same day with the mailing or delivery of this copy to the Department of Mines at Charleston, West Virginia.

Very truly yours,

Clifford Mills

By Basil S. Runyan, Engr.
WELL OPERATOR

Wayne
CITY OR TOWN

W. Va.
STATE

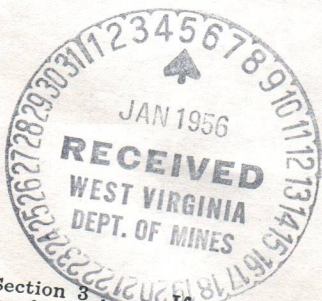

Address of Well Operator }

02/02/2024

*Section 3 If no such objections be filed or be found by the department of mines, within said period of ten days from the receipt of said notice and plat by the department of mines, to said proposed location, the department shall forthwith issue to the well operator a drilling permit reciting the filing of such plat, that no objections have been made by the coal operators to the location, or found thereto by the department, and that the same is approved and the well operator authorized to proceed to drill at said location.

995

WAY-995

PERMIT NUMBER



NOTICE OF PROPOSED LOCATION OF OIL AND GAS WELL

CLIFFORD MILLS
NAME OF WELL OPERATOR
CLIFFORD MILLS
ADDRESS
Jan. 3rd

PS Form 3811, Nov. 1976

● SENDER: Complete items 1, 2, and 3. Add your address in the "RETURN TO" space on reverse.

1. The following service is requested (check one).
 Show to whom and date delivered 25¢
 Show to whom, date, & address of delivery 45¢
 RESTRICTED DELIVERY. Show to whom and date delivered 85¢
 RESTRICTED DELIVERY. Show to whom, date, and address of delivery .. \$1.05
 (Fees shown are in addition to postage charges and other fees).

2. ARTICLE ADDRESSED TO:
 Buckeye Union Insurance Co.
 611 Third Avenue
 Huntington, W.Va. 25701

3. ARTICLE DESCRIPTION:

REGISTERED NO.	CERTIFIED NO.	INSURED NO.
	18030	

 (Always obtain signature of addressee or agent)

I have received the article described above.
 SIGNATURE Addressee Authorized agent
Delcie Gentry

4. DATE OF DELIVERY
 AUG 13 1980

5. ADDRESS (Complete only if requested)

6. UNABLE TO DELIVER BECAUSE:

POSTMARK
 WV DOWN TOWN STA
 AUG 13 1980

CLERK'S INITIALS
[Signature]

★ GOP: 1976-O-203-456

RETURN RECEIPT, REGISTERED, INSURED AND CERTIFIED MAIL

02/02/2024

Section 20-2-1. If no objections be filed or be found by the department of mines within said period of ten days from the receipt of this notice and that on the department of mines...
 PERMIT NUMBER
 102-102

generally in the oil and gas industry in the State of West Virginia.

WITNESS the following signatures and seals, as of the 1st day of August, 1975.

Jerry L. Trautwein (SEAL) PIP PETROLEUM CORP.
By: JERRY L. TRAUTWEIN



Anita L. Trautwein (SEAL) *Henry Penn Wenger*
ANITA L. TRAUTWEIN HENRY PENN WENGER
Its President

BOOK 16
PAGE 715

02/02/2024

hereto annexed, is admitted to record.

By *John W. Mullens* Clerk
Della Trautwein Deputy

02/02/2024

STATE OF WEST VIRGINIA
DEPARTMENT OF MINES
OIL AND GAS DIVISION

INSPECTOR'S WELL REPORT

Permit No. Way-995

Oil or Gas Well 1
(KIND)

Company Clifford Mills et al.
Address Wayne N.V.
Farm Margie Hall
Well No. 1
District Butler County Wayne
Drilling commenced Jan 4-56
Drilling completed ✓ Total depth ✓
Date shot — Depth of shot —
Initial open flow — /10ths Water in — Inch
Open flow after tubing — /10ths Merc. in — Inch

CASING AND TUBING	USED IN DRILLING	LEFT IN WELL	PACKERS
Size			
16			Kind of Packer
13			
10	30'		Size of
8 1/4	378		
6 5/8	1165		Depth set
5 3/16	1463		
3			Perf. top
2			Perf. bottom
Liners Used			Perf. top
			Perf. bottom

Volume — Cu. Ft.
Back pressure — lbs. — hrs.
— bbls., 1st 24 hrs.
Fresh water 80 feet 120 feet
Total water 760 feet — feet

CASING CEMENTED — SIZE — No. FT. — Date —
COAL WAS ENCOUNTERED AT 295 FEET 3' INCHES
— FEET — INCHES — FEET — INCHES
— FEET — INCHES — FEET — INCHES

Drillers' Names Burgess Mills - Hawthorne Gray
Remarks: Drilling at 1728 feet.

DATE 2-20-56

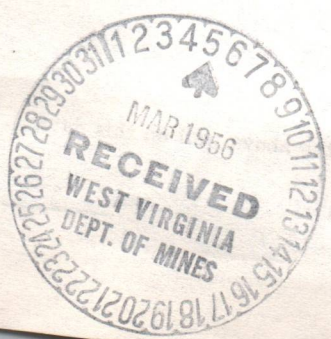

O.C. Allen
DISTRICT WELL INSPECTOR
02/02/2024

STATE OF WEST VIRGINIA
DEPARTMENT OF MINES
OIL AND GAS WELLS DIVISION

RECEIVED

MAY 15 1975

INSPECTOR'S PLUGGING REPORT DEPT. OF MINES

Permit No. Way-995P
 COMPANY Pip Petrol. Corp. ADDRESS Wayne, W.Va.
 FARM Hall DISTRICT Butler COUNTY Wayne
 Filling Material Used Clay Stone Cement

Well No. 1

Liner	Location	Amount	Packer	Location	CASING AND TUBING		
					RECOVERED	SIZE	LOST
PLUGS USED AND DEPTH PLACED					BRIDGES		
CEMENT-THICKNESS	WOOD-SIZE	LEAD	CONSTRUCTION-LOCATION				
<u>1812 - 1832</u>	<u>Clay Stone</u>	<u>1832 - 1930</u>					
	<u>Clay Stone</u>	<u>1462 - 1812</u>					

Drillers' Names Floyd Blankenship
Co. Teal

Remarks: Ready to pull 5" pipe

5-13-75

DATE I hereby certify I visited the above well on this date.

K. E. Butler

02/02/2024
DISTRICT WELL INSPECTOR

STATE OF WEST VIRGINIA
DEPARTMENT OF MINES
OIL AND GAS WELLS DIVISION

INSPECTOR'S WELL REPORT

Permit No. _____

Oil or Gas Well _____
(KIND)

Company _____
 Address _____
 Farm _____
 Well No. _____
 District _____ County _____
 Drilling commenced _____
 Drilling completed _____ Total depth _____
 Date shot _____ Depth of shot _____
 Initial open flow _____ /10ths Water in _____ Inch
 Open flow after tubing _____ /10ths Merc. in _____ Inch
 Volume _____ Cu. Ft.
 Rock pressure _____ lbs. _____ hrs.
 Oil _____ bbls., 1st 24 hrs.
 Fresh water _____ feet _____ feet
 Salt water _____ feet _____ feet

CASING AND TUBING	USED IN DRILLING	LEFT IN WELL	PACKERS
Size			
16			Kind of Packer _____
13			
10			Size of _____
8 1/4			
6 5/8			Depth set _____
5 3/16			
3			Perf. top _____
2			Perf. bottom _____
Liners Used			Perf. top _____
			Perf. bottom _____

CASING CEMENTED _____ SIZE _____ No. FT. _____ Date _____

NAME OF SERVICE COMPANY _____

COAL WAS ENCOUNTERED AT _____ FEET _____ INCHES

_____ FEET _____ INCHES _____ FEET _____ INCHES

_____ FEET _____ INCHES _____ FEET _____ INCHES

Drillers' Names _____

Remarks: _____

DATE _____

DISTRICT WELL INSPECTOR
02/02/2024

STATE OF WEST VIRGINIA
DEPARTMENT OF MINES
OIL AND GAS WELLS DIVISION

INSPECTOR'S WELL REPORT

Permit No. _____

Oil or Gas Well _____
(KIND)

	CASING AND TUBING	USED IN DRILLING	LEFT IN WELL	PACKERS
Company _____	Size			Kind of Packer _____
Address _____	16			
Farm _____	13			Size of _____
Well No. _____	10			
District _____ County _____	8 1/4			Depth set _____
Drilling commenced _____	6 5/8			
Drilling completed _____ Total depth _____	5 3/16			Perf. top _____
Date shot _____ Depth of shot _____	3			
Initial open flow _____ /10ths Water in _____ Inch	2			Perf. bottom _____
Open flow after tubing _____ /10ths Merc. in _____ Inch	Liners Used			Perf. top _____
Volume _____ Cu. Ft.				Perf. bottom _____
Rock pressure _____ lbs. _____ hrs.	CASING CEMENTED _____ SIZE _____ No. FT. _____ Date _____			
Oil _____ bbls., 1st 24 hrs.	NAME OF SERVICE COMPANY _____			
Fresh water _____ feet _____ feet	COAL WAS ENCOUNTERED AT _____ FEET _____ INCHES			
Salt water _____ feet _____ feet	_____ FEET _____ INCHES _____ FEET _____ INCHES			
	_____ FEET _____ INCHES _____ FEET _____ INCHES			

Drillers' Names _____

Remarks:

DATE

DISTRICT WELL INSPECTOR
02/02/2024

ACKNOWLEDGEMENTS

BOOK 16
PAGE 216

STATE OF MICHIGAN
COUNTY OF Oakland, TO-WIT:

I, Priscilla J. Sandow, a Notary Public within and for the County of Oakland, State of Michigan, do certify hereby that HENRY PENN WENGER, whose name is signed to the annexed writing, a Limited Assignment bearing date the 1st day of August, 1975, as President of Pip Petroleum Corp., a Corporation, has this day acknowledged the same before me in my said County and State and the same to be the act and deed of said Corporation.

Given under my hand and seal, this 26 day of August, 1975.
My commission expires: 14 day of February, 1977.

Priscilla J. Sandow
Notary Public, Oakland County, Michigan

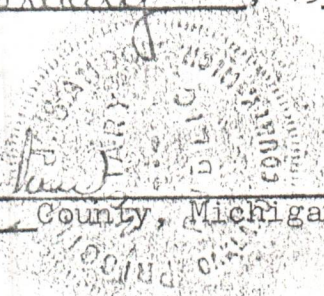

STATE OF WEST VIRGINIA
COUNTY OF WAYNE, TO-WIT:

I, Hugh S. Blankenship, a Notary Public within and for the County of Wayne, State of West Virginia, do certify that JERRY L. TRAUTWEIN and ANITA L. TRAUTWEIN, Husband and Wife, whose names are signed to the annexed writing, a Limited Assignment bearing date the 1st day of August, 1975, have each this day acknowledged the same before me in my said County of Wayne, State of West Virginia.

Given under my hand this 3 day of Sept August, 1975.
My commission expires: 30 day of July, 1985.

Hugh S. Blankenship
Notary Public, Wayne County, West Virginia

02/02/2024

Instrument Prepared By Nye King, Lawyer, Huntington, West Virginia.
WEST VIRGINIA, WAYNE COUNTY CLERK'S OFFICE SEP 3 1975
This instrument was this day presented in my office, and thereupon together with the certificate thereto annexed, is admitted to record.

By John W. Mullens Clerk
Della Trautwein Deputy