



STATE OF WEST VIRGINIA
DEPARTMENT OF MINES
OIL AND GAS DIVISION

NOTICE OF PROPOSED LOCATION OF OIL AND GAS WELL

To THE DEPARTMENT OF MINES,
Charleston, W. Va.

(Not a coal area.)

COAL OPERATOR OR COAL OWNER

Clifford Mills
NAME OF WELL OPERATOR

ADDRESS

Wayne, W.Va.
COMPLETE ADDRESS

COAL OPERATOR OR COAL OWNER

February 10th, 1956
PROPOSED LOCATION

ADDRESS

Butler District

Burnie Booth
OWNER OF MINERAL RIGHTS

Wayne County

Wayne, W.Va.
ADDRESS

Well No. 3 38° 15'
87° 25' (30-acc)
Burnie Booth Farm

GENTLEMEN:

The undersigned well operator is entitled to drill upon the above named farm or tract of land for oil and gas, having fee title thereto, (or as the case may be) under ~~grant~~ ^{assignment of} or lease dated Nov. 10, 1955, made by Chartiers Oil Company, to Clifford Mills, and recorded on the 10th day of November, 1955, in the office of the County Clerk for said County in Book 7, page 98.

The enclosed plat was prepared by a competent engineer and shows the proposed location of a well to be drilled for oil and gas by the undersigned well operator on the farm and in the Magisterial District and County above named, determined by survey and courses and distances from two permanent points, or land marks.

The undersigned well operator is informed and believes there are no coal operators operating beds of coal beneath said farm or tract of land on which said well is located, or within 500 feet of the boundaries of the same, who have mapped their workings and filed their maps as required by law, excepting the coal operators or coal owners (if any) above named as addressees.

The above named coal operators or coal owners (if any) are notified that any objections they may desire to make to such proposed location, or which they are required to make by Section 3 of said Code, if the drilling of a well at said proposed location will cause a dangerous condition in or about their respective coal mines, must be received by, or filed with the Department of Mines within ten* days from the receipt of a copy of this notice and accompanying plat by said Department. Said coal operators are further notified that forms for use in making such objections will be furnished to them by the Department of Mines promptly on request and that all such objections must set forth as definitely as is reasonably possible the ground or grounds on which such objections are based and indicate the direction and distance the proposed location should be moved to overcome same.

(The next paragraph is to be completed only in Department's copy.)

Copies of this notice and the enclosed plat were mailed by registered mail, or delivered to the above named coal operators or coal owners at their above shown respective address _____ day _____ before, or on the same day with the mailing or delivery of this copy to the Department of Mines at Charleston, West Virginia.

Very truly yours,

Clifford Mills
By Marie S. Burgen Eng'r.
WELL OPERATOR

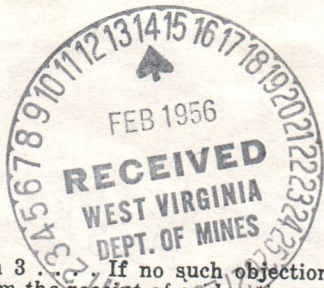

Address of Well Operator }

STREET

Wayne

CITY OR TOWN

W.Va.

STATE

02/02/2024

*Section 3 If no such objections be filed or be found by the department of mines, within said period of ten days from the receipt of said notice and plat by the department of mines, to said proposed location, the department shall forthwith issue to the well operator a drilling permit reciting the filing of such plat, that no objections have been made by the coal operators to the location, or found thereto by the department, and that the same is approved and the well operator authorized to proceed to drill at said location.



STATE OF WEST VIRGINIA
DEPARTMENT OF MINES
OIL AND GAS DIVISION

Quadrangle Wayne
Permit No. WV-990
02/02/2024

WELL RECORD

Oil or Gas Well Gas (KIND)

Company	Clifford Mills
Address	Wayne, W. Va.
Farm	Burnie Booth
Location (waters)	Patrick Creek
Well No.	3
Elev.	749'
District	Butler
County	Wayne
The surface of tract is owned in fee by R. Carter	
Address	R. #1 Wayne, W. Va. 8 1/2
Address	Burnie Booth
Mineral rights are owned by	
Address	Wayne, W. Va.
Drilling commenced	August 17, 1956
Drilling completed	September 17, 1956
Date shot	9/18/56 From 1970 To 1980
With 30 quarts of Nitroglycerin	
Open Flow	10ths Water in
Volume	60,000 Cu. Ft.
Rock Pressure	550 lbs. 24 hrs.
Oil	acidized
WELL FRACTURED	
RESULT AFTER TREATMENT	
ROCK PRESSURE AFTER TREATMENT	
Fresh Water	290 Feet
Salt Water	894 Feet

Casing and Tubing	Used in Drilling	Left in Well	Packers
Size			
16			Kind of Packer
13			Bottom Hole
10	30'	Same	Size of 6 5/8
8 1/2	368'	391' Same	Depth set
6%	1536' 03"	1536' 03" Same	
5 3/16			
3			Perf. top
2			Perf. bottom
Liners Used	5"	40'	Same
			Perf. top
			Perf. bottom

CASING CEMENTED SIZE No. Ft. Date

COAL WAS ENCOUNTERED AT FEET INCHES

FEET INCHES

FEET INCHES

WELL FRACTURED

RESULT AFTER TREATMENT

ROCK PRESSURE AFTER TREATMENT

Fresh Water 290 Feet

Salt Water 894 Feet

Formation	Color	Hard or Soft	Top	Bottom	Oil, Gas or Water	Depth	Remarks
Surface	Yellow	Soft	0	20			
Slate	Blue	Soft	20	40			
Sand	White	Hard	40	75			
Slate	Blue	Soft	75	110			
Broken Sand-Slate	Blue	Soft	110	365			
Slate	Blue	Soft	365	400			
Sand	Gray	Hard	400	695			
Sand	White	Hard	695	740			
Slate	Blue	Soft	740	780			
Sand	White	Hard	780	1115			
Slate	Blue	Soft	1115	1151			
Sand	White	Hard	1151	1170			
Little Lime	White	Hard	1170	1188			
Big Lime	White	Hard	1188	1202			
Slate	Blue	Soft	1202	1204			
Big Lime	White	Hard	1204	1354			
Injun Sand	Gray	Hard	1354	1400			
Slate & Shells	Blue	Soft	1400	1935			
Coffee Shale	Brown	Soft	1935	1970			
Berea	Blue	Hard	1970	1980			
Grit	White	Hard	1980	1991			



(over)

CLIFFORD MILLS, Drilling Contractor

Wayne, W. Va.

Phone Number BR 2-3478

June 14, 1961

DEPARTMENT OF MINES
Oil and Gas Division
Charleston, W. Va.

Following is a copy of the record of formations of the Burnie Booth well #3, for which I am filing for a plugging permit:

Surface	0	20
Slate	20	40
Sand	40	75
Slate	75	110
Broken	110	365
Slate	365	400
Shells	400	695
Sand	695	740
Slate	740	780
Sand	780	1115
Slate	1115	1151
Sand	1151	1170
Little Lime	1170	1188
Big Lime	1188	1202
Break	1202	1204
Big Lime	1204	1354
Injun Sand	1354	1400
Slate & Shells	1400	1895
Shell	1895	1935
Coffee Shale	1935	1970
Berea Grit	1970	1980
Bottom Of Hole	1991	

NOTE:

Two bailers of water at 290 ft.
Hole full of water at 894
7" casing set at 1537
3/4" cyphon run to bottom of well

See 368 J



02/02/2024

STATE OF WEST VIRGINIA
DEPARTMENT OF MINES
OIL AND GAS DIVISION

INSPECTOR'S WELL REPORT

Permit No. Way-998.

Oil or Gas Well _____
(KIND)

Company	CASING AND TUBING	USED IN DRILLING	LEFT IN WELL	PACKERS
<u>Clifford Mills</u>	Size			
<u>Wayne, W. Va.</u>	16			Kind of Packer _____
<u>Burnie Booth</u>	13			
Well No. <u>3.</u>	10	<u>9'</u>		Size of _____
District <u>Butler</u> County <u>Wayne</u>	8 1/4	<u>368'</u>		
Drilling commenced <u>8-17-56.</u>	6 5/8			Depth set _____
Drilling completed _____ Total depth _____	5 3/16			
Date shot _____ Depth of shot _____	3			Perf. top _____
Initial open flow _____ /10ths Water in _____ Inch	2			Perf. bottom _____
Open flow after tubing _____ /10ths Merc. in _____ Inch	Liners Used			Perf. top _____
Volume _____ Cu. Ft.				Perf. bottom _____
Rock pressure _____ lbs. _____ hrs.	CASING CEMENTED _____ SIZE _____ No. FT. _____ Date _____			
Oil _____ bbls., 1st 24 hrs.	COAL WAS ENCOUNTERED AT _____ FEET _____ INCHES			
Fresh water <u>290</u> feet <u>475</u> feet	_____ FEET _____ INCHES _____ FEET _____ INCHES			
Salt water _____ feet _____ feet	_____ FEET _____ INCHES _____ FEET _____ INCHES			

Drillers' Names Clyde Osburn - Earl Smith.

Remarks: Drilling at a depth of 1500 feet.

9-5-56
DATE

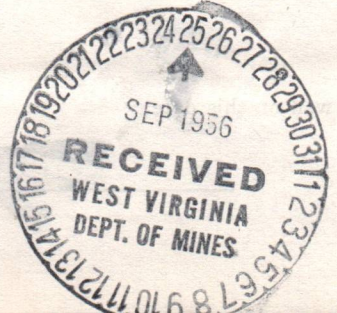

O.C. Allen
DISTRICT WELL INSPECTOR

02/02/2024

STATE OF WEST VIRGINIA
DEPARTMENT OF MINES
OIL AND GAS DIVISION
INSPECTOR'S PLUGGING REPORT

Permit No. _____

Well No. _____

COMPANY _____ ADDRESS _____

FARM _____ DISTRICT _____ COUNTY _____

Filling Material Used _____

Liner Location Amount Packer Location

PLUGS USED AND DEPTH PLACED			BRIDGES	CASING AND TUBING		
CEMENT-THICKNESS	WOOD-SIZE	LEAD	CONSTRUCTION-LOCATION	RECOVERED	SIZE	LOST

Drillers' Names _____

Remarks: _____

_____ I hereby certify I visited the above well on this date.

DATE

DISTRICT WELL INSPECTOR
02/02/2024

STATE OF WEST VIRGINIA
DEPARTMENT OF MINES
OIL AND GAS DIVISION

INSPECTOR'S PLUGGING REPORT

Permit No. Way-998P Well No. 3
 COMPANY Clifford Mills ADDRESS Wayne W Va,
 FARM Burnie Boath DISTRICT Butler COUNTY Wayne
 Filling Material Used 6 lay 1 ton cement

Liner Location Amount Packer Location

PLUGS USED AND DEPTH PLACED			BRIDGES	CASING AND TUBING		
CEMENT-THICKNESS	WOOD-SIZE	LEAD	CONSTRUCTION-LOCATION	RECOVERED	SIZE	LOST
<u>1790-1800</u>			<u>6 lay 1800-1991</u>			
<u>1556-1566</u>			<u>1785-1790</u>			
			<u>1566-lay 1785</u>			

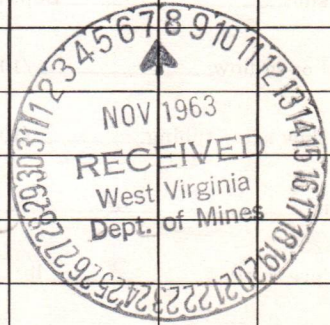

Drillers' Names Arcelar Mills
Contr Clifford

Remarks: Started trying to pull 6" pipe.
Part of this work was performed
on 10-28.

10-29-63 I hereby certify I visited the above well on this date.
DATE

I. E. Butcher
DISTRICT WELL INSPECTOR

02/02/2024

STATE OF WEST VIRGINIA
DEPARTMENT OF MINES
OIL AND GAS DIVISION

INSPECTOR'S WELL REPORT

Permit No. _____

Oil or Gas Well _____
(KIND)

	CASING AND TUBING	USED IN DRILLING	LEFT IN WELL	PACKERS
Company _____	Size			
Address _____	16			Kind of Packer _____
Farm _____	13			
Well No. _____	10			Size of _____
District _____ County _____	8 1/4			
Drilling commenced _____	6 5/8			Depth set _____
Drilling completed _____ Total depth _____	5 3/16			
Date shot _____ Depth of shot _____	3			Perf. top _____
Initial open flow _____ /10ths Water in _____ Inch	2			Perf. bottom _____
Open flow after tubing _____ /10ths Merc. in _____ Inch	Liners Used			Perf. top _____
Volume _____ Cu. Ft.				Perf. bottom _____
Rock pressure _____ lbs. _____ hrs.	CASING CEMENTED _____ SIZE _____ No. FT. _____ Date _____			
Oil _____ bbls., 1st 24 hrs.	COAL WAS ENCOUNTERED AT _____ FEET _____ INCHES			
Fresh water _____ feet _____ feet	_____ FEET _____ INCHES _____ FEET _____ INCHES			
Salt water _____ feet _____ feet	_____ FEET _____ INCHES _____ FEET _____ INCHES			

Drillers' Names _____

Remarks:

DATE

DISTRICT WELL INSPECTOR

02/02/2024

STATE OF WEST VIRGINIA
DEPARTMENT OF MINES
OIL AND GAS DIVISION

INSPECTOR'S PLUGGING REPORT

Permit No. Way-998P Well No. 3

COMPANY Clifford Mills ADDRESS Wayne, W.Va.

FARM Burnie Booth DISTRICT Butler COUNTY Wayne

Filling Material Used Cement Clay & Sand

PLUGS USED AND DEPTH PLACED			BRIDGES	CASING AND TUBING		
CEMENT-THICKNESS	WOOD-SIZE	LEAD	CONSTRUCTION-LOCATION	RECOVERED	SIZE	LOST
				1536	7"	
				368	8"	

Drillers' Names Victor Mills
Co. Tools

Remarks:

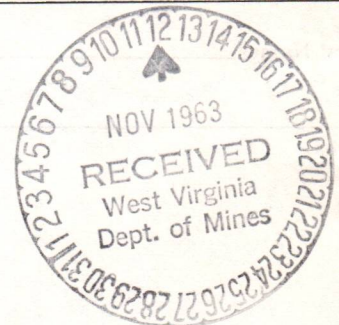

11-4-63
DATE

I hereby certify I visited the above well on this date.

K. E. Bulcher

DISTRICT WELL INSPECTOR

02/02/2024

STATE OF WEST VIRGINIA
DEPARTMENT OF MINES
OIL AND GAS DIVISION

INSPECTOR'S WELL REPORT

Permit No. _____

Oil or Gas Well _____
(KIND)

		CASING AND TUBING	USED IN DRILLING	LEFT IN WELL	PACKERS
Company _____		Size			
Address _____		16			Kind of Packer _____
Farm _____		13			
Well No. _____		10			Size of _____
District _____ County _____		8 1/4			
Drilling commenced _____		6 5/8			Depth set _____
Drilling completed _____ Total depth _____		5 3/16			
Date shot _____ Depth of shot _____		3			Perf. top _____
Initial open flow _____ /10ths Water in _____ Inch		2			Perf. bottom _____
Open flow after tubing _____ /10ths Merc. in _____ Inch		Liners Used			Perf. top _____
Volume _____ Cu. Ft.					Perf. bottom _____
Rock pressure _____ lbs. _____ hrs.		CASING CEMENTED _____ SIZE _____ No. FT. _____ Date _____			
Oil _____ bbls., 1st 24 hrs.		COAL WAS ENCOUNTERED AT _____ FEET _____ INCHES			
Fresh water _____ feet _____ feet		_____ FEET _____ INCHES _____ FEET _____ INCHES			
Salt water _____ feet _____ feet		_____ FEET _____ INCHES _____ FEET _____ INCHES			

Drillers' Names _____

Remarks:

DATE

DISTRICT WELL INSPECTOR

02/02/2024

STATE OF WEST VIRGINIA
DEPARTMENT OF MINES
OIL AND GAS DIVISION

INSPECTOR'S WELL REPORT

Permit No. _____

Oil or Gas Well _____
(KIND)

	CASING AND TUBING	USED IN DRILLING	LEFT IN WELL	PACKERS
Company _____	Size			
Address _____	16			Kind of Packer _____
Farm _____	13			
Well No. _____	10			Size of _____
District _____ County _____	8 1/4			
Drilling commenced _____	6 5/8			Depth set _____
Drilling completed _____ Total depth _____	5 3/16			
Date shot _____ Depth of shot _____	3			Perf. top _____
Initial open flow _____ /10ths Water in _____ Inch	2			Perf. bottom _____
Open flow after tubing _____ /10ths Merc. in _____ Inch	Liners Used			Perf. top _____
Volume _____ Cu. Ft.				Perf. bottom _____
Rock pressure _____ lbs. _____ hrs.	CASING CEMENTED _____ SIZE _____ No. FT. _____ Date _____			
Oil _____ bbls., 1st 24 hrs.	COAL WAS ENCOUNTERED AT _____ FEET _____ INCHES			
Fresh water _____ feet _____ feet	_____ FEET _____ INCHES _____ FEET _____ INCHES			
Salt water _____ feet _____ feet	_____ FEET _____ INCHES _____ FEET _____ INCHES			

Drillers' Names _____

Remarks:

DATE

DISTRICT WELL INSPECTOR

02/02/2024

PROPOSED MANNER OF PLUGGING AND FILLING WELL

(REQUIRED BY RULES AND REGULATIONS)

WEST VIRGINIA DEPARTMENT OF MINES
OIL AND GAS DIVISION
WORK ORDER

Well to be plugged and filled as follows:

Work Order Revised by the Department of Mines:

Full 1" Syphon

Fill with clay from total depth 1991' to 1800'

Neat cement 1800' - 1790'

5' crushed stone on cement, sealing off Berea

Continue filling with clay to 1566' - 30' below 6-inch casing

Neat cement 1566' - 1556'

5' crushed stone on cement, sealing hole completely below 6-inch

Full 6-inch casing

Set a permanent Bridge at 720'

2 sacks neat cement and 5' crushed stone on bridge

Fill with clay to 400' - 30' below 8-inch

Neat cement 400' - 390'

5' crushed stone on cement

Full 8-inch casing and

Fill with clay to surface

Erect marker in compliance with Rule 18, 1931 Regulations.

To the Department of Mines
Coal Owner or Operator,
Lease or Property Owner.

Gentlemen:

This "work order" is submitted for your approval and concurrence and unless notified of your disapproval or non-concurrence, the undersigned will proceed with the plugging and filling of said well in the above described manner on the date inspector is notified after permit is issued.

Very truly yours,

Well Operator

No objections have been filed by the coal owner or coal operator, or any available adjacent lease or property owners or interposed by the Department of Mines to the manner herein described for the plugging and filling of the well above mentioned. Therefore, the same is hereby approved this

22ND day of JUNE, 19 61.

DEPARTMENT OF MINES
Oil and Gas Division

By: M. E. Giffelle

NOTE: This "work order" shall be filed in triplicate, one copy for the files of the Department of Mines; one to be approved or corrected and returned to the well operator as his authority for plugging said well; and one for the well inspector.

02/02/2024



STATE OF WEST VIRGINIA
 DEPARTMENT OF MINES
 OIL AND GAS DIVISION

NOTICE OF INTENTION TO PLUG AND ABANDON WELL

(REQUIRED BY SECTION 9, ARTICLE 4, CHAPTER 22 OF THE CODE)

TO THE DEPARTMENT OF MINES,
 Charleston, W. Va.

_____	Clifford Mills
Coal Operator	Name of Well Operator
_____	Wayne, West Virginia
Address	Complete Address
Burnie Booth	June 15, 1961
Coal Owner	Date
Wayne, West Virginia	WELL TO BE ABANDONED
Address	Butler District
Same	Wayne County
Lease or Property Owner	Well No. 3
_____	Burnie Booth Farm
Address	
KENNETH E. BUTCHER	
Inspector to be notified BARBOURSVILLE, W. VA.	Telephone Number REGENT 6-1933

Gentlemen:—

24 HOURS IN ADVANCE OF PLUGGING

The undersigned well operator is about to abandon the above described well and will commence

the work of plugging and abandoning said well on the date inspector is notified (which date shall not be less than five days after the day on which this notice so mailed is received, or in due course should be received by the Department of Mines).

This notice is given you in order that your respective representatives may be present at the plugging and filling of said well. You are further notified that whether you are represented or not represented the undersigned will proceed on that date, or shortly thereafter, to plug and fill said well in the manner required by Section 10, Article 4, Chapter 22 of the Code and given in detail on the reverse side of this notice, in "Work Order."

This notice is being mailed by registered mail to each of you at the above addresses on the above date.

Very truly yours,

/s/ Clifford Mills

Well Operator

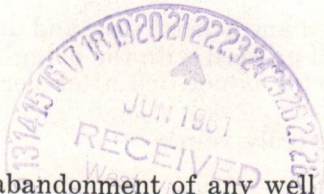

NOTE: Upon the abandonment of any well drilled prior to June 1, 1929, a plat prepared by a registered engineer, shall be filed with THREE COPIES OF APPLICATION, (OG-9) AND "WORK ORDER" AND TWO COPIES OF THE WELL RECORD, (OG-10). The map must show the district and county in which the tract of land is located, the name and acreage of same, the name or names of the owners and names of adjacent tracts and the location of the well to be abandoned, determined by survey with the courses and distances of such well from two permanent points or landmarks on said tract.

02/02/2024

NOTE: In case plugging is not commenced within four months from the date of permit, same shall expire and be of no further force or effect.

NOTE: PERMIT IS NOT TRANSFERABLE.

WAY-998-P

Permit Number

PROPOSED MANNER OF PLUGGING AND FILLING WELL

(REQUIRED BY RULES AND REGULATIONS)

WEST VIRGINIA DEPARTMENT OF MINES

OIL AND GAS DIVISION

WORK ORDER

Well to be plugged and filled as follows:

Pull 1" cyphon		
Fill with clay	1991	1550
Rock & cement	1550	1540
Pull 7" Casing		
Bridge at	1230	
Rock & cement	1230	1210
Clay	1210	1200
Bridge at	720	
Rock & cement	720	700
Clay	700	690
Bridge at	350	
Clay	350	10

Monument erected 30" above surface with name & date

To the Department of Mines
Coal Owner or Operator,
Lease or Property Owner.

Gentlemen:

This "work order" is submitted for your approval and concurrence and unless notified of your disapproval or non-concurrence, the undersigned will proceed with the plugging and filling of said well in the above described manner on the date inspector is notified after permit is issued.

Very truly yours,

Shford Mills
Well Operator

No objections have been filed by the coal owner or coal operator, or any available adjacent lease or property owners or interposed by the Department of Mines to the manner herein described for the plugging and filling of the well above mentioned. Therefore, the same is hereby approved this

02/02/2024

day of _____, 19____.

DEPARTMENT OF MINES
Oil and Gas Division

By: _____

NOTE: This "work order" shall be filed in triplicate, one copy for the files of the Department of Mines; one to be approved or corrected and returned to the well operator as his authority for plugging said well; and one for the well inspector.



STATE OF WEST VIRGINIA
DEPARTMENT OF MINES
OIL AND GAS DIVISION

NOTICE OF INTENTION TO PLUG AND ABANDON WELL

(REQUIRED BY SECTION 9, ARTICLE 4, CHAPTER 22 OF THE CODE)

TO THE DEPARTMENT OF MINES,
Charleston, W. Va.

_____	<u>Clifford Mills</u>
Coal Operator	Name of Well Operator
_____	<u>Wayne, W. Va.</u>
Address	Complete Address
_____	<u>June 15, 1961</u>
<u>Burnie Booth</u>	Date
Coal Owner	
_____	<u>WELL TO BE ABANDONED</u>
<u>Wayne, W. Va.</u>	<u>Butler</u> District
Address	
_____	<u>Wayne</u> County
<u>Same</u>	
Lease or Property Owner	
_____	Well No. <u>3</u>
Address	
	<u>Burnie Booth</u> Farm
Inspector to be notified <u>Butcher</u>	Telephone Number _____

Gentlemen:—

The undersigned well operator is about to abandon the above described well and will commence

the work of plugging and abandoning said well on the date inspector is notified (which date shall not be less than five days after the day on which this notice so mailed is received, or in due course should be received by the Department of Mines).

This notice is given you in order that your respective representatives may be present at the plugging and filling of said well. You are further notified that whether you are represented or not represented the undersigned will proceed on that date, or shortly thereafter, to plug and fill said well in the manner required by Section 10, Article 4, Chapter 22 of the Code and given in detail on the reverse side of this notice, in "Work Order."

This notice is being mailed by registered mail to each of you at the above addresses on the above date.

Very truly yours,

Well Operator

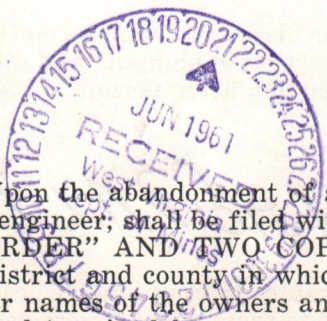

NOTE: Upon the abandonment of any well drilled prior to June 1, 1929, a plat prepared by a registered engineer; shall be filed with THREE COPIES OF APPLICATION, (OG-9) AND "WORK ORDER" AND TWO COPIES OF THE WELL RECORD, (OG-10). The map must show the district and county in which the tract of land is located, the name and acreage of same, the name or names of the owners and names of adjacent tracts and the location of the well to be abandoned, determined by survey with the courses and distances of such well from two permanent points or landmarks on said tract.

02/02/2024

NOTE: In case plugging is not commenced within four months from the date of permit, same shall expire and be of no further force or effect.

NOTE: PERMIT IS NOT TRANSFERABLE.

WAY-998

Permit Number

STATE OF WEST VIRGINIA
DEPARTMENT OF MINES
OIL AND GAS DIVISION

AFFIDAVIT OF PLUGGING AND FILLING WELL

AFFIDAVIT SHOULD BE MADE IN TRIPPLICATE, ONE COPY MAILED TO THE DEPARTMENT, ONE COPY TO BE RETAINED BY THE WELL OPERATOR AND THE THIRD COPY (AND EXTRA COPIES IF REQUIRED) SHOULD BE MAILED TO EACH COAL OPERATOR AT THEIR RESPECTIVE ADDRESSES.

Burnie Booth
COAL OPERATOR OR OWNER
Wayne, W. Va.
ADDRESS
COAL OPERATOR OR OWNER
ADDRESS
Same
LEASE OR PROPERTY OWNER
ADDRESS

Clifford Mills
NAME OF WELL OPERATOR
Wayne, W. Va.
COMPLETE ADDRESS
Dec 18, 1963 19
WELL AND LOCATION
Butler District
Wayne County
Well No. 3
Burnie Booth Farm

STATE INSPECTOR SUPERVISING PLUGGING Kenneth Butcher

AFFIDAVIT

STATE OF WEST VIRGINIA, }
County of Wayne } ss:

Victor Mills and Lucian Epling
being first duly sworn according to law depose and say that they are experienced in the work of plugging and filling oil and gas wells and were employed by Clifford Mills, well operator, and participated in the work of plugging and filling the above well, that said work was commenced on the 22 day of Oct, 1963, and that the well was plugged and filled in the following manner:

SAND OR ZONE RECORD	FILLING MATERIAL	PLUGS USED	CASING	
			CSG PULLED	CSG LEFT IN
FORMATION		SIZE & KIND		
1991-1800	Clay			
1800-1790	Cement			
1790-1785	Crushed Stone			
1785-1566	Clay			
1566-1556	Cement			
1556-1550	Crushed Stone			
720	Bridge			
720-710	Cement & Crushed Stone			
710-400	Clay			
400-390	Cement			
390-385	Crushed Stone			
385-0	Clay			
COAL SEAMS		DESCRIPTION OF MONUMENT		
(NAME)		Monument erected in compliance		
(NAME)		with rule 18, 1931 regulations.		
(NAME)				
(NAME)				

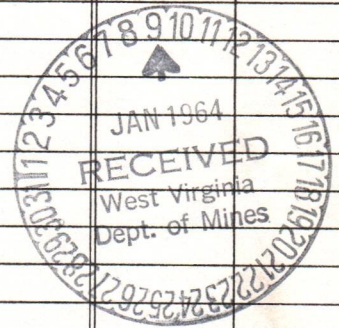

and that the work of plugging and filling said well was completed on the 6th. day of November, 1963.

And further deponents saith not.

Sworn to and subscribed before me this 7 day of Jan., 1964

Victor Mills
Lucian Epling
Victor Mills

02/02/2024

Notary Public.

Permit No. WAY-998

My commission expires:
June 12-1968

STATE OF WEST VIRGINIA
DEPARTMENT OF MINES

STATEMENT OF RECEIPTS AND PAYMENTS

RECEIPTS FROM SALES OF MINERAL RIGHTS AND INTERESTS IN MINERAL RIGHTS

Wayne, W. Va. Frannie Booth
Wayne, W. Va. Clifford Mills
Dec 10, 1933
Butler

3
Frannie Booth
Kenneth Cooper

STATE OF WEST VIRGINIA

Wayne
Victor Mills
Lucian Blinn

Clifford Mills
Wayne, W. Va. Dec 10, 1933

DATE	DESCRIPTION	AMOUNT
1931-1930	Clay	100-100
1930-1929	Cement	100-100
1929-1928	Crushed Stone	100-100
1928-1927	Clay	100-100
1927-1926	Cement	100-100
1926-1925	Crushed Stone	100-100
1925-1924	Clay	100-100
1924-1923	Cement	100-100
1923-1922	Crushed Stone	100-100
1922-1921	Clay	100-100
1921-1920	Cement	100-100
1920-1919	Crushed Stone	100-100
1919-1918	Clay	100-100
1918-1917	Cement	100-100
1917-1916	Crushed Stone	100-100
1916-1915	Clay	100-100
1915-1914	Cement	100-100
1914-1913	Crushed Stone	100-100
1913-1912	Clay	100-100

Amount received in compliance with the provisions of the Act of the Legislature of West Virginia, approved March 1, 1913, and amended by Acts of the Legislature of West Virginia, approved March 1, 1914, and March 1, 1915.

November 1933

02/02/2024

WAY-390

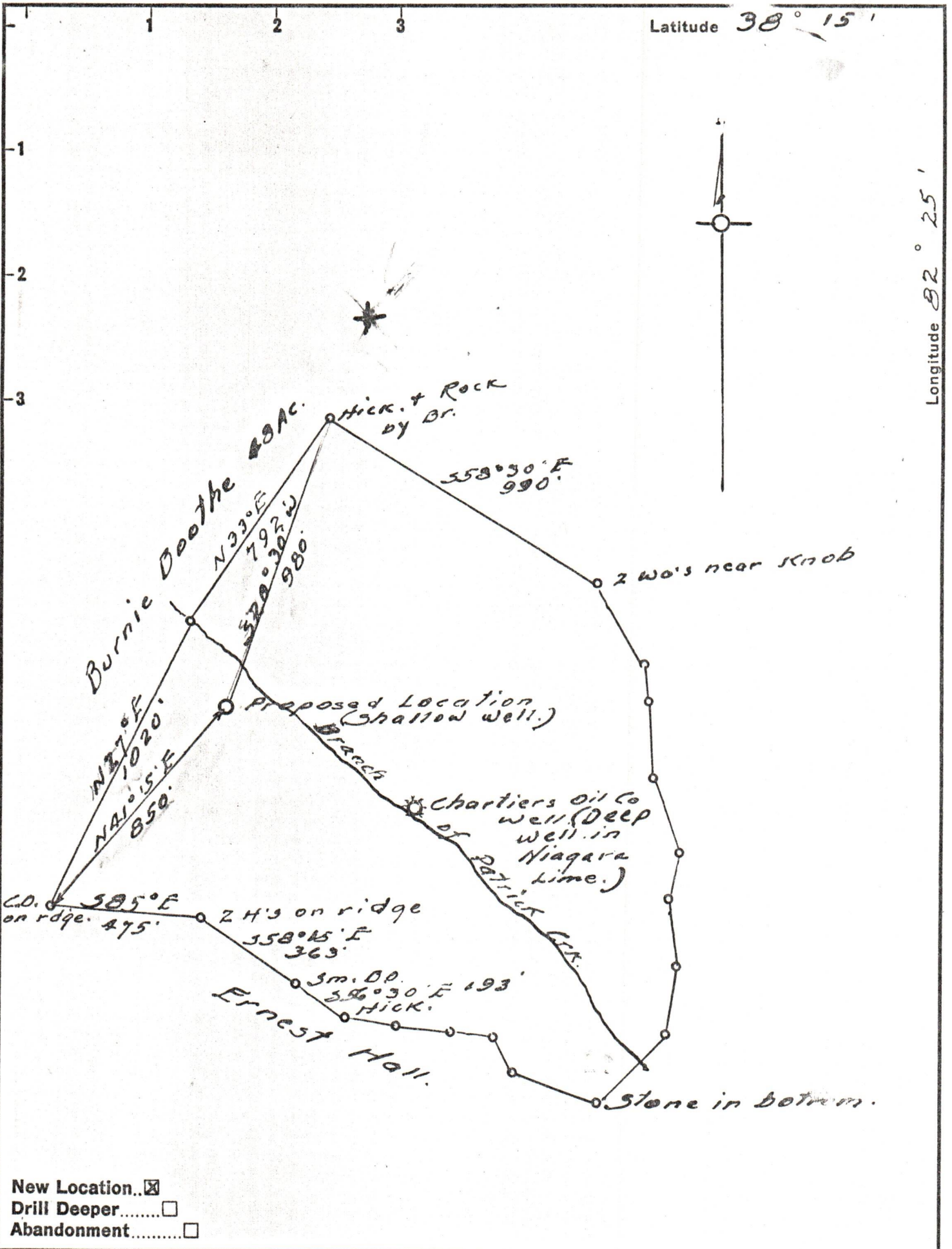

New Location..
 Drill Deeper.....
 Abandonment.....

Company Clifford Mills
 Address Wayne, W. Va.
 Farm Burnie Booth
 Tract _____ Acres 30 Lease No. _____
 Well (Farm) No. 3 Serial No. _____
 Elevation (Spirit Level) 749
 Quadrangle Wayne
 County Wayne District Butler
 Engineer Basil S. Burgess
 Engineer's Registration No. 469
 File No. _____ Drawing No. _____
 Date 2-10-56 Scale 1" = 400'

STATE OF WEST VIRGINIA
 DEPARTMENT OF MINES
 OIL AND GAS DIVISION
 CHARLESTON

WELL LOCATION MAP
 FILE NO. WAY-918 02/02/2024

+ Denotes location of well on United States Topographic Maps, scale 1 to 62,500, latitude and longitude lines being represented by border lines as shown.

- Denotes one inch spaces on border line of original tracing.