



STATE OF WEST VIRGINIA
DEPARTMENT OF MINES
OIL AND GAS DIVISION

NOTICE OF PROPOSED LOCATION OF OIL AND GAS WELL

To THE DEPARTMENT OF MINES,
Charleston, W. Va.

(Not a coal area.)

COAL OPERATOR OR COAL OWNER

ADDRESS

COAL OPERATOR OR COAL OWNER

ADDRESS

Gentry Clay and wife

OWNER OF MINERAL RIGHTS

Wayne, W.Va. R.F.D.

ADDRESS

Clifford Mills

NAME OF WELL OPERATOR

Wayne, W.Va.

COMPLETE ADDRESS

June 13th, 1956

PROPOSED LOCATION

Butler District

Wayne County

Well No. 1 (On this lease) 38°15' 82°25'

Gentry Clay and Wife Farm

GENTLEMEN:

The undersigned well operator is entitled to drill upon the above named farm or tract of land for oil and gas, having fee title thereto, (or as the case may be) under grant or lease dated 5-31-55, made by Gentry Clay et ux, to Clifford Mills, and recorded on the 11th day of October, 1955, in the office of the County Clerk for said County in Book 45, page 4.

The enclosed plat was prepared by a competent engineer and shows the proposed location of a well to be drilled for oil and gas by the undersigned well operator on the farm and in the Magisterial District and County above named, determined by survey and courses and distances from two permanent points, or land marks.

The undersigned well operator is informed and believes there are no coal operators operating beds of coal beneath said farm or tract of land on which said well is located, or within 500 feet of the boundaries of the same, who have mapped their workings and filed their maps as required by law, excepting the coal operators or coal owners (if any) above named as addressees.

The above named coal operators or coal owners (if any) are notified that any objections they may desire to make to such proposed location, or which they are required to make by Section 3 of said Code, if the drilling of a well at said proposed location will cause a dangerous condition in or about their respective coal mines, must be received by, or filed with the Department of Mines within ten* days from the receipt of a copy of this notice and accompanying plat by said Department. Said coal operators are further notified that forms for use in making such objections will be furnished to them by the Department of Mines promptly on request and that all such objections must set forth as definitely as is reasonably possible the ground or grounds on which such objections are based and indicate the direction and distance the proposed location should be moved to overcome same.

(The next paragraph is to be completed only in Department's copy.)

Copies of this notice and the enclosed plat were mailed by registered mail, or delivered to the above named coal operators or coal owners at their above shown respective address _____ day _____ before, or on the same day with the mailing or delivery of this copy to the Department of Mines at Charleston, West Virginia.

Very truly yours,

Clifford Mills

WELL OPERATOR

By Daniel S. Benyon Eng'r.

Wayne

CITY OR TOWN

W. Va.

STATE

02/02/2024

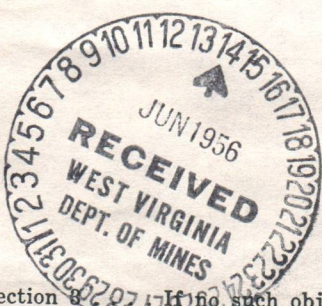

Address of Well Operator }

*Section 3 - If no such objections be filed or be found by the department of mines, within said period of ten days from the receipt of said notice and plat by the department of mines, to said proposed location, the department shall forthwith issue to the well operator a drilling permit reciting the filing of such plat, that no objections have been made by the coal operators to the location, or found thereto by the department, and that the same is approved and the well operator authorized to proceed to drill at said location.



STATE OF WEST VIRGINIA
DEPARTMENT OF MINES
OIL AND GAS DIVISION

WELL RECORD

Permit No. 1016
2022/02/20

Wayne

Oil or Gas Well Gas (KIND)
Yes

Company **Clifford Mills** Address **Wayne, W. Va.** Farm **Gentry Clay** Acres **80**
Location (waters) **Trace Creek** Well No. **1** Elev. **701'**
District **Butler** County **Wayne**

The surface of tract is owned in fee by **Gentry Clay**
Address **East Lynn, W. Va.** 8%
Address **East Lynn, W. Va.** 6%
Drilling commenced **6-25-56** Drilling completed **8-2-56**
Date Shot **Not Shot** From **To**
Liners Used

Open Flow **51** /10ths Water in **2 in** Inch
Volume **224** Cu. Ft. Rock Pressure **640** lbs. Oil **48** bbls., 1st 24 hrs.
Fresh water **48** feet Salt water **850** feet

CASING CEMENTED SIZE No. Ft. Date
COAL WAS ENCOUNTERED AT **118** FEET INCHES
130 FEET INCHES
130 FEET INCHES

Formation	Color	Hard or Soft	Top	Bottom	Oil, Gas or Water	Depth Found	Remarks
Surface	Yellow	Soft	0	20		1923	
Slate	Blue	Soft	20	48			
Coal	Black	Soft	48	52			
Slate	Blue	Soft	52	95			
Sand	White	Soft	95	135			
Coal	Black	Soft	135	139			
Slate	Blue	Soft	139	160			
Sand	White	Soft	160	218			
Slate	Blue	Soft	218	225			
Sand	White	Soft	225	255			
Slate	Blue	Soft	255	295			
Sand	White	Soft	295	345			
Slate	Blue	Soft	345	635			
Salt Sand	White	Hard	635	800			
Broken Sand	White	Hard	800	815			
Sand	White	Hard	815	955			
Slate	Blue	Soft	955	962			
Sand	White	Hard	962	983			
Slate	Blue	Soft	983	986			
Sand	White	Hard	986	995			
Slate	Blue	Soft	995	1012			
Sand	White	Hard	1012	1046			
Slate	Blue	Soft	1046	1105			
Sand	White	Hard	1105	1108			
Slate	Blue	Soft	1108	1128			
Little Lime	White	Hard	1128	1131			
Slate	Blue	Soft	1131	1300			
Big Lime	White	Hard	1300	1460			
Injun Sand	Gray	Hard	1460	1926			
Slate Shells	Blue	Soft	1926				
Berea Sand	White	Hard					



(Over)

B-2

STATE OF WEST VIRGINIA
DEPARTMENT OF MINES
OIL AND GAS DIVISION

INSPECTOR'S WELL REPORT

Permit No. Way-1016

Oil or Gas Well _____
(KIND)

Company <u>Clifford Mills</u>	CASING AND TUBING	USED IN DRILLING	LEFT IN WELL	PACKERS
	Address <u>Waynes W. Va.</u>	Size		
Farm <u>Gentry Clay</u>	16			
Well No. <u>1</u>	13			
District <u>Butler</u> County <u>Wayne</u>	10	<u>20</u>		Size of _____
Drilling commenced <u>6-26-56</u>	8 1/4	<u>325'</u>		
Drilling completed _____ Total depth _____	6 3/8			Depth set _____
Date shot _____ Depth of shot _____	5 3/16			
Initial open flow _____ /10ths Water in _____ Inch	3			Perf. top _____
Open flow after tubing _____ /10ths Merc. in _____ Inch	2			Perf. bottom _____
Volume _____ Cu. Ft.	Liners Used			Perf. top _____
Rock pressure _____ lbs. _____ hrs.				Perf. bottom _____

CASING CEMENTED _____ SIZE _____ No. FT. _____ Date _____

Oil _____ bbls., 1st 24 hrs. COAL WAS ENCOUNTERED AT 48 FEET 4'-0" INCHES

Fresh water _____ feet _____ feet 135 FEET 4'-0" INCHES FEET _____ INCHES

Salt water _____ feet _____ feet _____ FEET _____ INCHES FEET _____ INCHES

Drillers' Names Clyde Osburn - Frank Wagnard,
Clifford Mills Contractor,

Remarks:

6-29-56
DATE

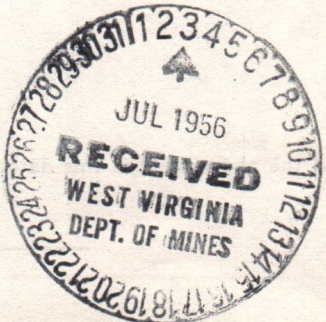

O.C. Allen
DISTRICT WELL INSPECTOR
02/02/2024

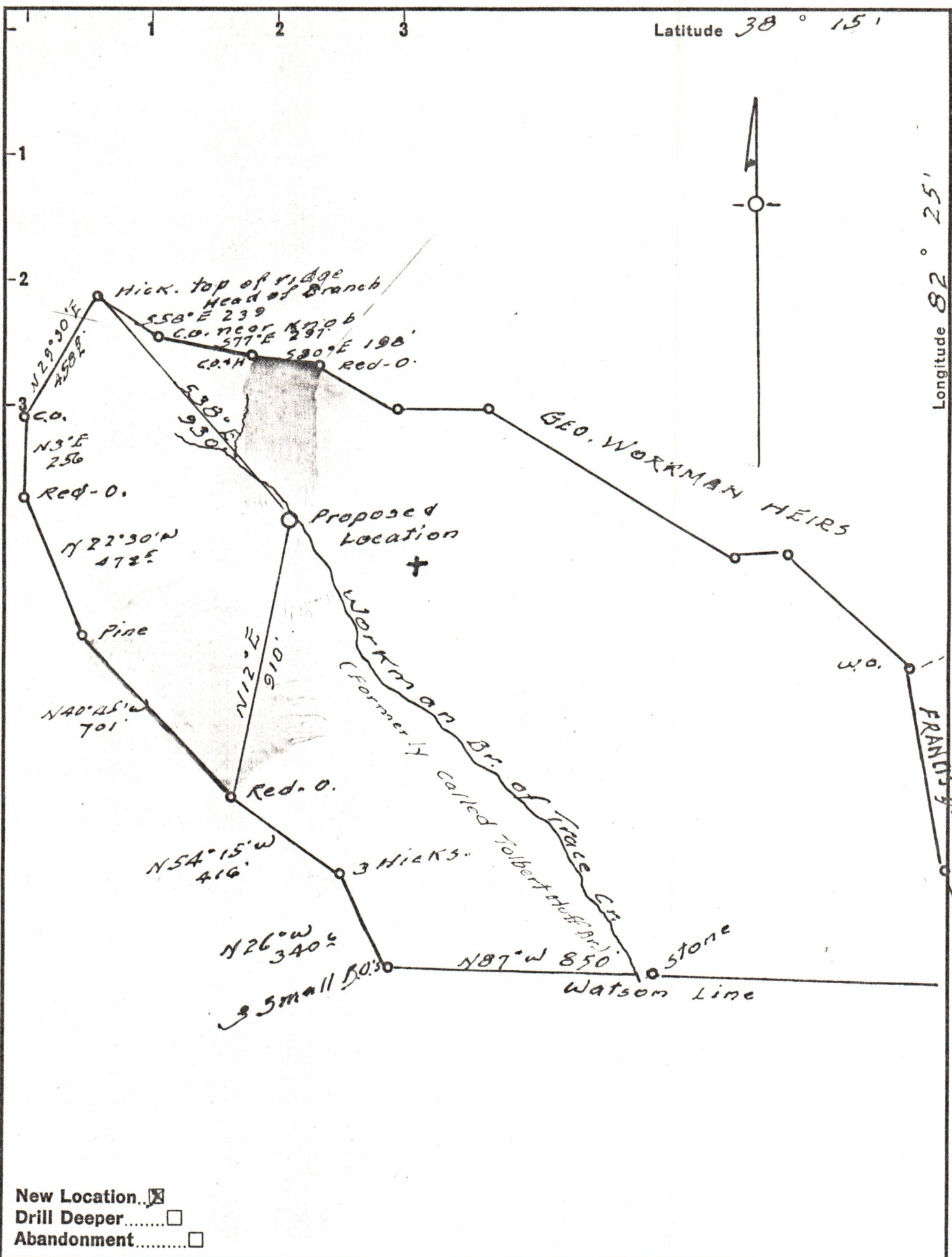

New Location..
 Drill Deeper.....
 Abandonment.....

Company Clifford Mills
 Address Wayne, W. Va.
 Farm Gentry Clay
 Tract _____ Acres 77 Lease No. _____
 Well (Farm) No. 1 Serial No. _____
 Elevation (Spirit Level) 701
 Quadrangle WAYNE
 County Wayne District Butler
 Engineer Janis S. Burgen
 Engineer's Registration No. 269
 File No. _____ Drawing No. _____
 Date 6-13-56 Scale 1" = 400'

STATE OF WEST VIRGINIA
 DEPARTMENT OF MINES
 OIL AND GAS DIVISION
 CHARLESTON

WELL LOCATION MAP
 FILE NO. WAY-1016 02/02/2024

+ Denotes location of well on United States Topographic Maps, scale 1 to 62,500, latitude and longitude lines being represented by border lines as shown.

- Denotes one inch spaces on border line of original tracing.