



STATE OF WEST VIRGINIA
DEPARTMENT OF MINES
OIL AND GAS DIVISION

Send permit to
Wayne Ryan
Fort Gay, W. Va.

NOTICE OF PROPOSED LOCATION OF OIL AND GAS WELL

To THE DEPARTMENT OF MINES,
Charleston, W. Va.

None
COAL OPERATOR OR COAL OWNER

R. B. Eichholz & J. B. Hyman
NAME OF WELL OPERATOR

ADDRESS

216 Prince Street
Alexandria, Va.
COMPLETE ADDRESS

COAL OPERATOR OR COAL OWNER

Apr. 6, 1957
PROPOSED LOCATION

ADDRESS

Butler District

Emma Lalonde
OWNER OF MINERAL RIGHTS

Wayne County

Spring Valley Drive R#4
Huntington W. Va.
ADDRESS

Well No. 1 38015'
32° 30' Elev. 725'

Emma Lalonde Farm

GENTLEMEN:

The undersigned well operator is entitled to drill upon the above named farm or tract of land for oil and gas, having fee title thereto, (or as the case may be) under grant or lease dated Sept 10 1956, made by Emma Lalonde, to Wayne Ryan & E. C. McClure, and recorded on the 19 day of Mar. 1957, in the office of the County Clerk for said County in Book 46, page 461.

The enclosed plat was prepared by a competent engineer and shows the proposed location of a well to be drilled for oil and gas by the undersigned well operator on the farm and in the Magisterial District and County above named, determined by survey and courses and distances from two permanent points, or land marks.

The undersigned well operator is informed and believes there are no coal operators operating beds of coal beneath said farm or tract of land on which said well is located, or within 500 feet of the boundaries of the same, who have mapped their workings and filed their maps as required by law, excepting the coal operators or coal owners (if any) above named as addressees.

The above named coal operators or coal owners (if any) are notified that any objections they may desire to make to such proposed location, or which they are required to make by Section 3 of said Code, if the drilling of a well at said proposed location will cause a dangerous condition in or about their respective coal mines, must be received by, or filed with the Department of Mines within ten* days from the receipt of a copy of this notice and accompanying plat by said Department. Said coal operators are further notified that forms for use in making such objections will be furnished to them by the Department of Mines promptly on request and that all such objections must set forth as definitely as is reasonably possible the ground or grounds on which such objections are based and indicate the direction and distance the proposed location should be moved to overcome same.

(The next paragraph is to be completed only in Department's copy.)

Copies of this notice and the enclosed plat were mailed by registered mail, or delivered to the above named coal operators or coal owners at their above shown respective address _____ day _____ before, or on the same day with the mailing or delivery of this copy to the Department of Mines at Charleston, West Virginia.

Very truly yours,

R. B. Eichholz & J. B. Hyman
WELL OPERATOR
216 Prince St.
STREET
Alexandria
CITY OR TOWN
Virginia
STATE

Address of Well Operator }

08/25/2023

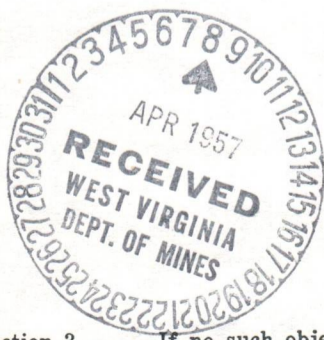

*Section 3 If no such objections be filed or be found by the department of mines, within said period of ten days from the receipt of said notice and plat by the department of mines, to said proposed location, the department shall forthwith issue to the well operator a drilling permit reciting the filing of such plat, that no objections have been made by the coal operators to the location, or found thereto by the department, and that the same is approved and the well operator authorized to proceed to drill at said location.

1045

Formation	Color	Hard or Soft	Top	Bottom	Oil, Gas or Water	Depth Found	Remarks
			1800	1800			
			1810	1810			
			1820	1820			
			1830	1830			
			1840	1840			
			1850	1850			
			1860	1860			
			1870	1870			
			1880	1880			
			1890	1890			
			1900	1900			
			1910	1910			
			1920	1920			
			1930	1930			
			1940	1940			
			1950	1950			
			1960	1960			
			1970	1970			
			1980	1980			
			1990	1990			
			2000	2000			
			2010	2010			
			2020	2020			
			2030	2030			
			2040	2040			
			2050	2050			
			2060	2060			
			2070	2070			
			2080	2080			
			2090	2090			
			2100	2100			
			2110	2110			
			2120	2120			
			2130	2130			
			2140	2140			
			2150	2150			
			2160	2160			
			2170	2170			
			2180	2180			
			2190	2190			
			2200	2200			
			2210	2210			
			2220	2220			
			2230	2230			
			2240	2240			
			2250	2250			
			2260	2260			
			2270	2270			
			2280	2280			
			2290	2290			
			2300	2300			
			2310	2310			
			2320	2320			
			2330	2330			
			2340	2340			
			2350	2350			
			2360	2360			
			2370	2370			
			2380	2380			
			2390	2390			
			2400	2400			
			2410	2410			
			2420	2420			
			2430	2430			
			2440	2440			
			2450	2450			
			2460	2460			
			2470	2470			
			2480	2480			
			2490	2490			
			2500	2500			
			2510	2510			
			2520	2520			
			2530	2530			
			2540	2540			
			2550	2550			
			2560	2560			
			2570	2570			
			2580	2580			
			2590	2590			
			2600	2600			
			2610	2610			
			2620	2620			
			2630	2630			
			2640	2640			
			2650	2650			
			2660	2660			
			2670	2670			
			2680	2680			
			2690	2690			
			2700	2700			
			2710	2710			
			2720	2720			
			2730	2730			
			2740	2740			
			2750	2750			
			2760	2760			
			2770	2770			
			2780	2780			
			2790	2790			
			2800	2800			
			2810	2810			
			2820	2820			
			2830	2830			
			2840	2840			
			2850	2850			
			2860	2860			
			2870	2870			
			2880	2880			
			2890	2890			
			2900	2900			
			2910	2910			
			2920	2920			
			2930	2930			
			2940	2940			
			2950	2950			
			2960	2960			
			2970	2970			
			2980	2980			
			2990	2990			
			3000	3000			

08/25/2023

Date _____, 19__

APPROVED _____, Owner

By _____
(Title)



STATE OF WEST VIRGINIA
DEPARTMENT OF MINES
OIL AND GAS DIVISION

Quadrangle Louisa
Kenova

WELL RECORD

Permit No. WAY-1045

Oil or Gas Well Gas
(KIND)

Company R.B. Eickholz & J.B. Hyman
Address 216 Prince St. Alexandria, Va.
Farm Emma Lalonde Acres 237
Location (waters) Queens Creek
Well No. 1 Elev. 725'
District Butler County Wayne
The surface of tract is owned in fee by Emma Lalonde
Spring Valley Drive, Huntington, W. Va.
Mineral rights are owned by same
Address same
Drilling commenced May 5th, 1957
Drilling completed Aug. 15th, 1957
Date Shot Aug. 20th From 1905 To 1890
With 416-2/3 lbs. Jelatin
Open Flow 20/10ths Water in 2 Inch
 /10ths Merc. in Inch
Volume 189,000 Cu. Ft.
Rock Pressure 710 lbs. one week hrs.
Oil light show bbls., 1st 24 hrs.
Fresh water 60 to 300 feet
Salt water 825 feet

Casing and Tubing	Used in Drilling	Left in Well	Packers
Size			
16			Kind of Packer <u>Comb. Hook Wall</u>
13			
10	<u>84</u>	<u>84</u>	Size of
8 1/4	<u>210</u>	<u>pulled</u>	
6 5/8 <u>7"</u>	<u>1363</u>	<u>1363</u>	Depth set <u>1363'</u>
5 3/16			
3			Perf. top
<u>1" Syphon</u>		<u>1900</u>	Perf. bottom <u>15'</u>
Liners Used			Perf. top
			Perf. bottom

CASING CEMENTED None SIZE No. Ft. Date

COAL WAS ENCOUNTERED AT None FEET INCHES
FEET INCHES FEET INCHES
FEET INCHES FEET INCHES

Formation	Color	Hard or Soft	Top	Bottom	Oil, Gas or Water	Depth Found	Remarks
Surface			0	40			
Slate			40	75			
Slate & Sand			75	115			
Slate			115	120			
Sand			120	180			
Slate & Sand			180	341			
Sand			341	451			
Slate			451	582			
Slate			582	685			
Sand			685	735			
Slate & Sand			735	805			
Salt sand			805	1108			
Lime			1108	1280			
Keener Sand			1280	1300			
Slate			1300	1306			
Slate & Sand			1306	1363			
Sand Shells			1363	1486			
Slate			1486	1870			
B. Shale			1870	1890			
Berea			1890	1905			

08/25/2023

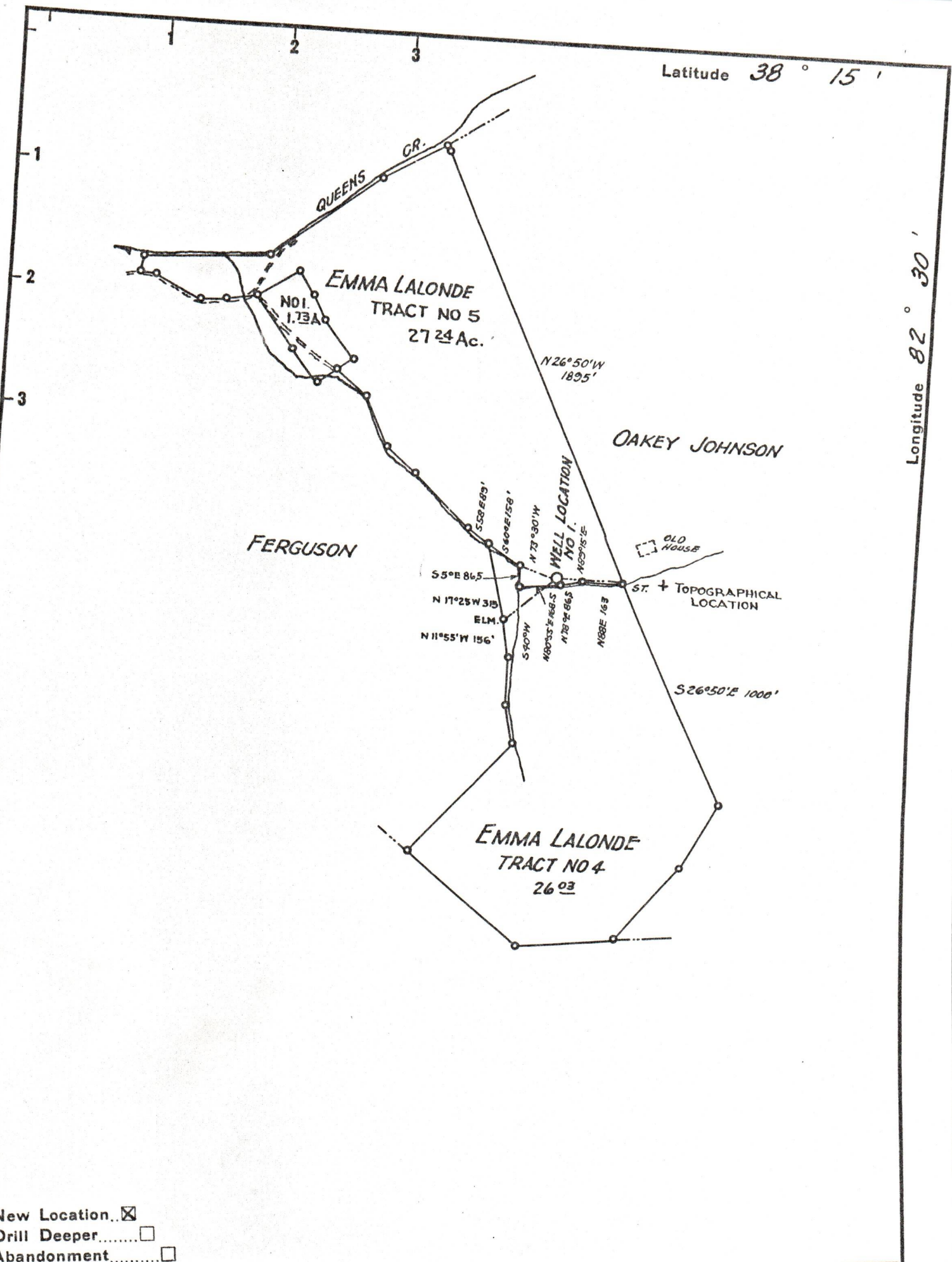

New Location
 Drill Deeper
 Abandonment

Company R.B.EICHHOLZ & J.B.HYMAN
 Address ALEXANDRIA, VA.
 Farm EMMA LALONDE
 Tract 4 & 5 Acres 55.0 Lease No. _____
 Well (Farm) No. 1 Serial No. _____
 Elevation (Spirit Level) 725.0
 Quadrangle LOUISA, W.VA
 County WAYNE District BUTLER
 Engineer John C. Wallace
ENGR. LAWRENCE CO. KY.
 Engineer's Registration No. _____
 File No. _____ Drawing No. _____
 Date MAR. 30 1957 Scale 1" = 500'

STATE OF WEST VIRGINIA
 DEPARTMENT OF MINES
 OIL AND GAS DIVISION
 CHARLESTON

WELL LOCATION MAP
 FILE NO. WAY-1045

08/25/2023

+ Denotes location of well on United States Topographic Maps, scale 1 to 62,500, latitude and longitude lines being represented by border lines as shown.

- Denotes one inch spaces on border line of original tracing.