

STATE OF WEST VIRGINIA
DEPARTMENT OF MINES
OIL AND GAS DIVISION

AFFIDAVIT OF PLUGGING AND FILLING WELL

AFFIDAVIT SHOULD BE MADE IN TRIPLICATE, ONE COPY MAILED TO THE DEPARTMENT, ONE COPY TO BE RETAINED BY THE WELL OPERATOR AND THE THIRD COPY (AND EXTRA COPIES IF REQUIRED) SHOULD BE MAILED TO EACH COAL OPERATOR AT THEIR RESPECTIVE ADDRESSES.

COAL OPERATOR OR OWNER	MAYS GAS COMPANY
ADDRESS	NAME OF WELL OPERATOR
COAL OPERATOR OR OWNER	Hamlin, W.Va.
ADDRESS	COMPLETE ADDRESS
LEASE OR PROPERTY OWNER	Dec Dec. 5, 1957
ADDRESS	WELL AND LOCATION
	Union District
	Wayne County
	Well No. 1
	Talitha Mays Farm
	Ivan T. Henson

STATE INSPECTOR SUPERVISING PLUGGING.....

AFFIDAVIT

STATE OF WEST VIRGINIA, }
County of Lincoln } ss:
Andrew Tabor

and Danny Yeager

being first duly sworn according to law depose and say that they are experienced in the work of plugging and filling oil and gas wells and were employed by Mays Gas Company, well operator, and participated in the work of plugging and filling the above well, that said work was commenced on the 10 day of Nov., 1957, and that the well was plugged and filled in the following manner:

SAND OR ZONE RECORD FORMATION	FILLING MATERIAL	PLUGS USED SIZE & KIND	CASING	
			CSG PULLED	CSG LEFT IN
(This well has been plugged from total depth to 3145'.)				
Filled solid with clay from 3145' to		2300'. Ran 5'	crushed stone	
and 2 bags of cement.				
Filled with clay to 2200'. Lifted 7'		casing to 1990'. Filled with		
clay to 2044', 20' above Berea sand. Ran		2 bags of cement and 5' crushed		
stone. Continued filling with clay to 1306', 30' below		8 1/4' casing.		
Ran 2 bags cement and 5' crushed stone.				
Continued filling with clay to 840',		20' above salt sand. Neat cement		
10' and 5' stone 840'.				
Set permanent bridge at 300' 2 bags cement and 5' crushed stone.				
Filled to surface with clay and erected marker as prescribed by law.				
COAL SEAMS		DESCRIPTION OF MONUMENT		
(NAME)				
(NAME)				
(NAME)				
(NAME)				

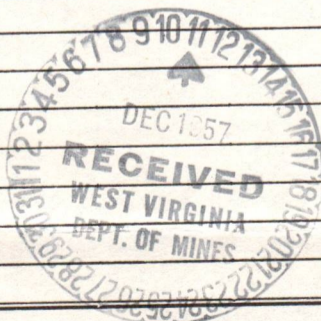

and that the work of plugging and filling said well was completed on the 4 day of December, 1957.

And further deponents saith not.

Sworn to and subscribed before me this 6 day of Dec. 1957.

Andrew Tabor
Danny Yeager
W. J. Henson
Notary Public.

My commission expires: June 7, 1967

Permit No. Wayne-1051-P



STATE OF WEST VIRGINIA
DEPARTMENT OF MINES
OIL AND GAS DIVISION 7

Quadrangle Mayaudet

WELL RECORD

Permit No. Way-1051

Oil or Gas Well May abandon
(KIND)

Company Mays Gas Company
Address Hamlin, W. Va.
Farm Talitha Mays Acres 103
Location (waters) Big Creek
Well No. 1 Elev. 680
District Union County Wayne
The surface of tract is owned in fee by Talitha Mays
Address Shoals, W. Va.
Mineral rights are owned by Talitha Mays
Address Shoals, W. Va.
Drilling commenced Oct. 4, 1957 July 8, 1957
Drilling completed Oct. 4, 1957
Date Shot Oct. 14, From 3918 To 3839
With 600 Lb. Detonite
Open Flow /10ths Water in None Inch
/10ths Merc. in _____ Inch
Volume Not enough to gage Cu. Ft.
Rock Pressure _____ lbs. _____ hrs.
Oil _____ bbls., 1st 24 hrs.
Fresh water 1370 340 feet _____ feet
Salt water 860 feet 900 feet

Casing and Tubing	Used in Drilling	Left in Well	Packers
Size			
16			Kind of Packer
13		22	
10		10'7"	Size of
8 1/4		1276	
6 5/8		2194	Depth set
5 3/16			
3			Perf. top
2			Perf. bottom
Liners Used			Perf. top
			Perf. bottom

CASING CEMENTED _____ SIZE _____ No. Ft. _____ Date _____

COAL WAS ENCOUNTERED AT _____ FEET _____ INCHES
_____ FEET _____ INCHES _____ FEET _____ INCHES
_____ FEET _____ INCHES _____ FEET _____ INCHES

Formation	Color	Hard or Soft	Top	Bottom	Oil, Gas or Water	Depth Found	Remarks
Clay			0	8			
Slate			8	32			
Sand			32	34			
Slate			34	54			
Sand			54	60			
Slate			60	85			
Red Rock			85	105			
Slate			105	150			
Sand			150	163			
Slate			163	296			
Coal			296	298			
Slate			298	327			
Sand			327	415			
Slate			415	480			
Sand			480	558			
Slate			558	860			
Salt Sand			860	900			
Slate			900	924			
Salt Sand			924	1140			
Slate			1140	1189			
Maxon Sand			1189	1232			
Slate			1232	1248			
Little Lime			1248	1270			
Pencil Cave			1270	1280			
Big Lime			1280	1454			
Kenna Sand			1434	1454			
Slate			1454	1460			
Injun Sand			1460	1481			
Slate			1481	1491			
Squaw Sand			1491	1580			
Slate & Shell			1580	2054			
Brown Shale			2054	2064			
Berea Sand			2064	2075			
Shell			2075	2118			
Slate			2118	2191			

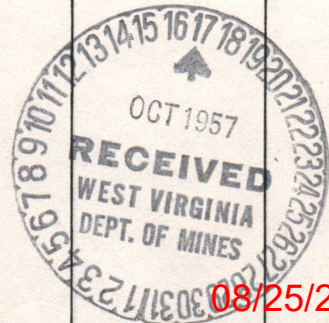

08/25/2023

STATE OF WEST VIRGINIA
DEPARTMENT OF MINES
OIL AND GAS DIVISION

INSPECTOR'S WELL REPORT

Permit No. Way 1051

Oil or Gas Well Oil
(KIND)

Company Mays Gas Co
 Address of P H Cabin Hamlin W Va
 Farm Tall Pine mays
 Well No. 1
 District Union County Wayne
 Drilling commenced July 8/57
 Drilling completed _____ Total depth _____
 Date shot _____ Depth of shot _____
 Initial open flow _____ /10ths Water in _____ Inch
 Open flow after tubing _____ /10ths Merc. in _____ Inch
 Volume _____ Cu. Ft.
 Rock pressure _____ lbs. _____ hrs.
 Oil _____ bbls., 1st 24 hrs.
 Fresh water _____ feet 340 feet
 Salt water _____ feet 475 feet

CASING AND TUBING	USED IN DRILLING	LEFT IN WELL	PACKERS
Size			Kind of Packer
16			
18	<u>22</u>		
10	<u>394</u>		Size of
8 1/4	<u>1376</u>		
6 3/8			Depth set
5 3/16			
3			Perf. top
2			Perf. bottom
Liners Used			Perf. top
			Perf. bottom

CASING CEMENTED	SIZE	No. FT.	Date
COAL WAS ENCOUNTERED AT _____ FEET _____ INCHES			
	<u>296</u>	<u>24</u>	

Drillers' Names Andrew Tabor Danny Yeager

Remarks: Drilling at 1324

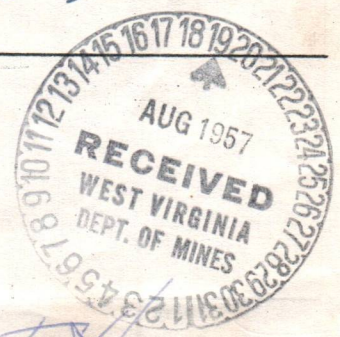

Aug 15/57
DATE

Walter J. Benson
DISTRICT WELL INSPECTOR

08/25/2023

STATE OF WEST VIRGINIA
DEPARTMENT OF MINES
OIL AND GAS DIVISION

INSPECTOR'S PLUGGING REPORT

Permit No. _____ Well No. _____

COMPANY _____ ADDRESS _____

FARM _____ DISTRICT _____ COUNTY _____

Filling Material Used _____

Liner	Location	Amount	Packer	Location		
PLUGS USED AND DEPTH PLACED			BRIDGES	CASING AND TUBING		
CEMENT-THICKNESS	WOOD-SIZE	LEAD	CONSTRUCTION-LOCATION	RECOVERED	SIZE	LOST

Drillers' Names _____

Remarks: _____

_____ I hereby certify I visited the above well on this date.
DATE

DISTRICT WELL INSPECTOR
08/25/2023

STATE OF WEST VIRGINIA
DEPARTMENT OF MINES
OIL AND GAS DIVISION

INSPECTOR'S PLUGGING REPORT

Permit No. Way 1051 Well No. 1

COMPANY May Gas Company ADDRESS 710 Main

FARM Talitha Mays DISTRICT Union COUNTY Wayne

Filling Material Used Clay + Stone

Liner Location Amount Packer Location

PLUGS USED AND DEPTH PLACED			BRIDGES	CASING AND TUBING		
CEMENT-THICKNESS	WOOD-SIZE	LEAD	CONSTRUCTION-LOCATION	RECOVERED	SIZE	LOST
filled from 3918 to 3145						
fixing to shoot shade						

Drillers' Names Donald J. Atkins

Remarks:



11/5/57 I hereby certify I visited the above well on this date.
DATE

Juan T. Henson
DISTRICT WELL INSPECTOR

08/25/2023

STATE OF WEST VIRGINIA
DEPARTMENT OF MINES
OIL AND GAS DIVISION

INSPECTOR'S WELL REPORT

Permit No. _____

Oil or Gas Well _____
(KIND)

Company _____ Address _____ Farm _____ Well No. _____ District _____ County _____ Drilling commenced _____ Drilling completed _____ Total depth _____ Date shot _____ Depth of shot _____ Initial open flow _____ /10ths Water in _____ Inch Open flow after tubing _____ /10ths Merc. in _____ Inch Volume _____ Cu. Ft. Rock pressure _____ lbs. _____ hrs. Oil _____ bbls., 1st 24 hrs. Fresh water _____ feet _____ feet Salt water _____ feet _____ feet	CASING AND TUBING	USED IN DRILLING	LEFT IN WELL	PACKERS
	Size			Kind of Packer _____
	16			Size of _____
	13			Depth set _____
	10			Perf. top _____
	8¼			Perf. bottom _____
	6¾			Perf. top _____
	5 3/16			Perf. bottom _____
	3			
	2			
	Liners Used			
	CASING CEMENTED _____ SIZE _____ No. FT. _____ Date _____			
	COAL WAS ENCOUNTERED AT _____ FEET _____ INCHES			
	_____ FEET _____ INCHES _____ FEET _____ INCHES			
	_____ FEET _____ INCHES _____ FEET _____ INCHES			

Drillers' Names _____

Remarks:

DATE

DISTRICT WELL INSPECTOR

08/25/2023

STATE OF WEST VIRGINIA
DEPARTMENT OF MINES
OIL AND GAS DIVISION

INSPECTOR'S PLUGGING REPORT

Permit No. Way 1051-P Well No. 1
 COMPANY Mays Gas Company ADDRESS Homlin W. Va
 FARM Salitha Mays DISTRICT Union COUNTY Wayne
 Filling Material Used Clay & Cement and Clay Seal

Liner Location Amount Packer Location

PLUGS USED AND DEPTH PLACED			BRIDGES	CASING AND TUBING		
CEMENT-THICKNESS	WOOD-SIZE	LEAD	CONSTRUCTION-LOCATION	RECOVERED	SIZE	LOST
<i>Started at 3145</i>						

Drillers' Names Andrew Taber Danny Yeager

Remarks: filled solid from 3145 to 3200 with clay

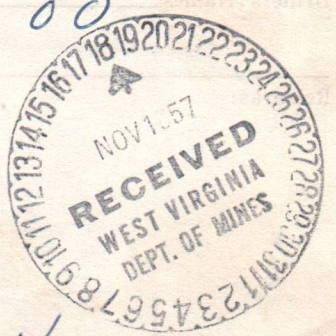

11/14/57 I hereby certify I visited the above well on this date.
DATE

Juan H. Henson
DISTRICT WELL INSPECTOR
08/25/2023

STATE OF WEST VIRGINIA
DEPARTMENT OF MINES
OIL AND GAS DIVISION

INSPECTOR'S WELL REPORT

Permit No. _____

Oil or Gas Well _____
(KIND)

		CASING AND TUBING	USED IN DRILLING	LEFT IN WELL	PACKERS
Company _____		Size			Kind of Packer _____
Address _____		16			
Farm _____		13			
Well No. _____		10			Size of _____
District _____ County _____		8 1/4			
Drilling commenced _____		6 5/8			Depth set _____
Drilling completed _____ Total depth _____		5 3/16			
Date shot _____ Depth of shot _____		3			Perf. top _____
Initial open flow _____ /10ths Water in _____ Inch		2			Perf. bottom _____
Open flow after tubing _____ /10ths Merc. in _____ Inch		Liners Used _____			Perf. top _____
Volume _____ Cu. Ft.					Perf. bottom _____
Rock pressure _____ lbs. _____ hrs.		CASING CEMENTED _____ SIZE _____ No. FT. _____ Date _____			
Oil _____ bbls., 1st 24 hrs.		COAL WAS ENCOUNTERED AT _____ FEET _____ INCHES			
Fresh water _____ feet _____ feet		_____ FEET _____ INCHES _____ FEET _____ INCHES			
Salt water _____ feet _____ feet		_____ FEET _____ INCHES _____ FEET _____ INCHES			

Drillers' Names _____

Remarks: _____

DATE

DISPATCH WELL INSPECTOR

08/25/2023

STATE OF WEST VIRGINIA
DEPARTMENT OF MINES
OIL AND GAS DIVISION

INSPECTOR'S PLUGGING REPORT

Permit No. Way 1051-P Well No. 1
 COMPANY Mary's Company ADDRESS Hamlin W. Va
 FARM Talitha mays DISTRICT Union COUNTY Wayne
 Filling Material Used Clay & Cement and Clay Seal

Liner Location Amount Packer Location

PLUGS USED AND DEPTH PLACED			BRIDGES	CASING AND TUBING		
CEMENT-THICKNESS	WOOD-SIZE	LEAD	CONSTRUCTION-LOCATION	RECOVERED	SIZE	LOST
<u>filled to</u>	<u>2200</u>					
<u>filling from</u>	<u>2200</u>	<u>to</u>	<u>2044</u>			
<u>and</u>	<u>Pulling</u>	<u>7 in</u>	<u>Pipe</u>			

Drillers' Names Andrew Taber Danny Yeager

Remarks:

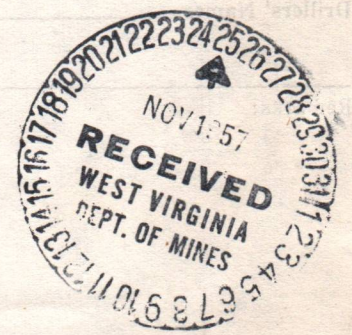

11/19/57 I hereby certify I visited the above well on this date.
DATE

Juan T. Henson
 DISTRICT WELL INSPECTOR
 08/25/2023

STATE OF WEST VIRGINIA
DEPARTMENT OF MINES
OIL AND GAS DIVISION

INSPECTOR'S WELL REPORT

Permit No. _____

Oil or Gas Well _____
(KIND)

Company _____	CASING AND TUBING	USED IN DRILLING	LEFT IN WELL	PACKERS
Address _____	Size			
Farm _____	16			Kind of Packer _____
Well No. _____	13			
District _____ County _____	10			Size of _____
Drilling commenced _____	8 1/4			
Drilling completed _____ Total depth _____	6 5/8			Depth set _____
Date shot _____ Depth of shot _____	5 3/16			
Initial open flow _____ /10ths Water in _____ Inch	3			Perf. top _____
Open flow after tubing _____ /10ths Merc. in _____ Inch	2			Perf. bottom _____
Volume _____ Cu. Ft.	Liners Used			Perf. top _____
Rock pressure _____ lbs. _____ hrs.				Perf. bottom _____
Oil _____ bbls., 1st 24 hrs.	CASING CEMENTED _____ SIZE _____ No. FT. _____ Date _____			
Fresh water _____ feet _____ feet	COAL WAS ENCOUNTERED AT _____ FEET _____ INCHES			
Salt water _____ feet _____ feet	_____ FEET _____ INCHES _____ FEET _____ INCHES			
	_____ FEET _____ INCHES _____ FEET _____ INCHES			

Drillers' Names _____

Remarks: _____

DATE _____

DISTRICT WELL INSPECTOR _____

08/25/2023

STATE OF WEST VIRGINIA
DEPARTMENT OF MINES
OIL AND GAS DIVISION

INSPECTOR'S PLUGGING REPORT

Permit No. Way 1051-P Well No. _____
 COMPANY Mass Gas Company ADDRESS Homlin W Va.
 FARM Tatler Mass DISTRICT Union COUNTY Wayne
 Filling Material Used Clay & Cement & Clay seal

PLUGS USED AND DEPTH PLACED			BRIDGES	CASING AND TUBING		
CEMENT-THICKNESS	WOOD-SIZE	LEAD	CONSTRUCTION-LOCATION	RECOVERED	SIZE	LOST
2040 to	1600			2194	7	
filled from 2040 to 1600 and pulled 7 in pipe						

Drillers' Names Andrew Taber Danny Yeager

Remarks: They are filling this hole up Solid to top

11/25/57 I hereby certify I visited the above well on this date.
DATE

Juan T. Henderson
 DISTRICT WELL INSPECTOR
08/25/2023

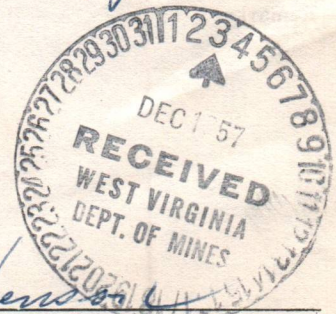

STATE OF WEST VIRGINIA
DEPARTMENT OF MINES
OIL AND GAS DIVISION

INSPECTOR'S WELL REPORT

Permit No. _____

Oil or Gas Well _____
(KIND)

		CASING AND TUBING	USED IN DRILLING	LEFT IN WELL	PACKERS
Company _____		Size			
Address _____		16			Kind of Packer _____
Farm _____		13			
Well No. _____		10			Size of _____
District _____ County _____		8 1/4			
Drilling commenced _____		6 3/8			Depth set _____
Drilling completed _____ Total depth _____		5 3/16			
Date shot _____ Depth of shot _____		3			Perf. top _____
Initial open flow _____ /10ths Water in _____ Inch		2			Perf. bottom _____
Open flow after tubing _____ /10ths Merc. in _____ Inch		Liners Used			Perf. top _____
Volume _____ Cu. Ft.					Perf. bottom _____
Rock pressure _____ lbs. _____ hrs.		CASING CEMENTED _____ SIZE _____ No. FT. _____ Date _____			
Oil _____ bbls., 1st 24 hrs.		COAL WAS ENCOUNTERED AT _____ FEET _____ INCHES			
Fresh water _____ feet _____ feet		_____ FEET _____ INCHES _____ FEET _____ INCHES			
Salt water _____ feet _____ feet		_____ FEET _____ INCHES _____ FEET _____ INCHES			

Drillers' Names _____

Remarks: _____

DATE

INSPECTOR
08/25/2023

STATE OF WEST VIRGINIA
 DEPARTMENT OF MINES
 OIL AND GAS DIVISION

INSPECTOR'S PLUGGING REPORT

Permit No. Way 1051 Well No. 1
 COMPANY Maas Gas Company ADDRESS Hamlin W Va
 FARM Salthe Maas DISTRICT Union COUNTY Wayne
 Filling Material Used Clay & Cement & Clay Seal

Liner Location Amount Packer Location

PLUGS USED AND DEPTH PLACED			BRIDGES	CASING AND TUBING		
CEMENT-THICKNESS	WOOD-SIZE	LEAD	CONSTRUCTION-LOCATION	RECOVERED	SIZE	LOST
1600 to	1306			1276	8	
filled from 1600 to 1306						

Drillers' Names Walter Bellin Danny Greger

Remarks: Pulling 8 in pipe and filling hole
11/29/57 I hereby certify I visited the above well on this date.
Juan T. Hanson



STATE OF WEST VIRGINIA
DEPARTMENT OF MINES
OIL AND GAS DIVISION

INSPECTOR'S WELL REPORT

Permit No. _____

Oil or Gas Well _____
(KIND)

	CASING AND TUBING	USED IN DRILLING	LEFT IN WELL	PACKERS
Company _____	Size			
Address _____	16			Kind of Packer _____
Farm _____	13			
Well No. _____	10			Size of _____
District _____ County _____	8 1/4			
Drilling commenced _____	6 5/8			Depth set _____
Drilling completed _____ Total depth _____	5 3/16			
Date shot _____ Depth of shot _____	3			Perf. top _____
Initial open flow _____ /10ths Water in _____ Inch	2			Perf. bottom _____
Open flow after tubing _____ /10ths Merc. in _____ Inch	Liners Used			Perf. top _____
Volume _____ Cu. Ft.				Perf. bottom _____
Rock pressure _____ lbs. _____ hrs.	CASING CEMENTED _____ SIZE _____ No. FT. _____ Date _____			
Oil _____ bbls., 1st 24 hrs.	COAL WAS ENCOUNTERED AT _____ FEET _____ INCHES			
Fresh water _____ feet _____ feet	_____ FEET _____ INCHES _____ FEET _____ INCHES			
Salt water _____ feet _____ feet	_____ FEET _____ INCHES _____ FEET _____ INCHES			

Drillers' Names _____

Remarks:

DATE

DISTRICT WELL INSPECTOR

08/25/2023

STATE OF WEST VIRGINIA
DEPARTMENT OF MINES
OIL AND GAS DIVISION

INSPECTOR'S PLUGGING REPORT

Permit No. Way 1051-P Well No. 1
 COMPANY Mays Gas Company ADDRESS Hamlin W Va
 FARM Tatthe mays DISTRICT Union COUNTY Wayne
 Filling Material Used Clay & Cement

Liner Location Amount Packer Location

PLUGS USED AND DEPTH PLACED			BRIDGES	CASING AND TUBING		
CEMENT-THICKNESS	WOOD-SIZE	LEAD	CONSTRUCTION-LOCATION	RECOVERED	SIZE	LOST
<u>filled to 1306</u>				<u>2194</u>	<u>7</u>	
				<u>1276</u>	<u>8 1/2</u>	
				<u>22</u>	<u>13</u>	
<u>They did not have the tally of 10 in pipe at the well</u>						

Drillers' Names Andrew Taber Danny Yeager

Remarks: this well is done all but the marker this well was filled solid



12/6/57 I hereby certify I visited the above well on this date.
DATE

Duan T. Hinson
 DISTRICT WELL INSPECTOR
08/25/2023

STATE OF WEST VIRGINIA
DEPARTMENT OF MINES
OIL AND GAS DIVISION

INSPECTOR'S WELL REPORT

Permit No. _____

Oil or Gas Well _____
(KIND)

		CASING AND TUBING	USED IN DRILLING	LEFT IN WELL	PACKERS
Company _____		Size			Kind of Packer _____
Address _____		16			
Farm _____		13			
Well No. _____		10			Size of _____
District _____ County _____		8 1/4			
Drilling commenced _____		6 5/8			Depth set _____
Drilling completed _____ Total depth _____		5 3/16			
Date shot _____ Depth of shot _____		3			Perf. top _____
Initial open flow _____ /10ths Water in _____ Inch		2			Perf. bottom _____
Open flow after tubing _____ /10ths Merc. in _____ Inch		Liners Used			Perf. top _____
Volume _____ Cu. Ft.					Perf. bottom _____
Rock pressure _____ lbs. _____ hrs.		CASING CEMENTED _____ SIZE _____ No. FT. _____ Date _____			
Oil _____ bbls., 1st 24 hrs.		COAL WAS ENCOUNTERED AT _____ FEET _____ INCHES			
Fresh water _____ feet _____ feet		_____ FEET _____ INCHES _____ FEET _____ INCHES			
Salt water _____ feet _____ feet		_____ FEET _____ INCHES _____ FEET _____ INCHES			

Drillers' Names _____

Remarks: _____

DATE

DISTRICT INSPECTOR
08/25/2023

PROPOSED MANNER OF PLUGGING AND FILLING WELL

(REQUIRED BY RULES AND REGULATIONS)

WEST VIRGINIA DEPARTMENT OF MINES

OIL AND GAS DIVISION

WORK ORDER

Well to be plugged and filled as follows:

(NOTE) This well has been plugged from total depth to 3145'.

Set bridge at 2300'. 5' crushed stone and 2 bags of cement.

Fill with clay to 2200'. Lift 7" casing to 1990'.

Fill with clay to ~~2084'~~^{2044'}, 20' above Berea Sand.

Run 2 bags cement and 5' crushed stone. Continue filling with clay as pipe is lifted. Fill with clay to ~~1306'~~^{1306'} - 30' below 8-1/4" casing and 5' crushed stone. Run 2 bags of cement

Continue filling with clay to 840' - 20' above Salt Sands
Neat cement 10' and 5' stone at 840'

Set permanent bridge at 300'. 2 bags of cement and 5' crushed stone.

Fill to surface with clay and erect marker as prescribed by law.

To the Department of Mines
Coal Owner or Operator,
Lease or Property Owner.

Gentlemen:

This "work order" is submitted for your approval and concurrence and unless notified of your disapproval or non-concurrence, the undersigned will proceed with the plugging and filling of said well in the above described manner on the date inspector is notified after permit is issued.

Very truly yours,

Mays Gas Company

Well Operator

No objections have been filed by the coal owner or coal operator, or any available adjacent lease or property owners or interposed by the Department of Mines to the manner herein described for the plugging and filling of the well above mentioned. Therefore, the same is hereby approved this

08/25/2023

12th day of ~~November~~, 1957, 19

DEPARTMENT OF MINES
Oil and Gas Division

By: _____

NOTE: This "work order" shall be filed in triplicate, one copy for the files of the Department of Mines; one to be approved or corrected and returned to the well operator as his authority for plugging said well; and one for the well inspector.



STATE OF WEST VIRGINIA
DEPARTMENT OF MINES
OIL AND GAS DIVISION

NOTICE OF INTENTION TO PLUG AND ABANDON WELL

(REQUIRED BY SECTION 9, ARTICLE 4, CHAPTER 22 OF THE CODE)

TO THE DEPARTMENT OF MINES,
Charleston, W. Va.

Coal Operator	<u>Mays Gas Company</u>	Name of Well Operator
Address	<u>Hamlin, W. Va.</u>	<u>c/o R. A. Adkins</u>
Coal Owner	<u>Nov. 9, 1957</u>	Date
Address	WELL TO BE ABANDONED	
Lease or Property Owner	<u>Union</u>	District
Address	<u>Wayne</u>	County
	Well No. <u>1</u>	
	<u>Talitha Mays</u>	Farm

Inspector to be notified IVAN T. HENSON / HUNTINGTON Telephone Number JACKSON 9-7323

24 HOURS IN ADVANCE OF PLUGGING DATE

Gentlemen:—

The undersigned well operator is about to abandon the above described well and will commence

the work of plugging and abandoning said well on the date inspector is notified (which date shall not be less than five days after the day on which this notice so mailed is received, or in due course should be received by the Department of Mines).

This notice is given you in order that your respective representatives may be present at the plugging and filling of said well. You are further notified that whether you are represented or not represented the undersigned will proceed on that date, or shortly thereafter, to plug and fill said well in the manner required by Section 10, Article 4, Chapter 22 of the Code and given in detail on the reverse side of this notice, in "Work Order."

This notice is being mailed by registered mail to each of you at the above addresses on the above date.

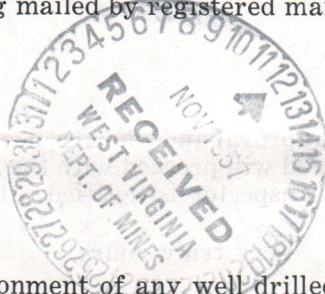

Very truly yours,

Mays Gas Company
Well Operator
By W.J. Hauldren

NOTE: Upon the abandonment of any well drilled prior to June 1, 1929, a plat prepared by a registered engineer, shall be filed with THREE COPIES OF APPLICATION, (OG-9) AND "WORK ORDER" AND TWO COPIES OF THE WELL RECORD, (OG-10). The map must show the district and county in which the tract of land is located, the name and acreage of same, the name or names of the owners and names of adjacent tracts and the location of the well to be abandoned, determined by survey with the courses and distances of such well from two permanent points or landmarks on said tract.

08/25/2023

NOTE: In case plugging is not commenced within four months from the date of permit, same shall expire and be of no further force or effect.

NOTE: PERMIT IS NOT TRANSFERABLE.

WAYNE-1051-P

Permit Number

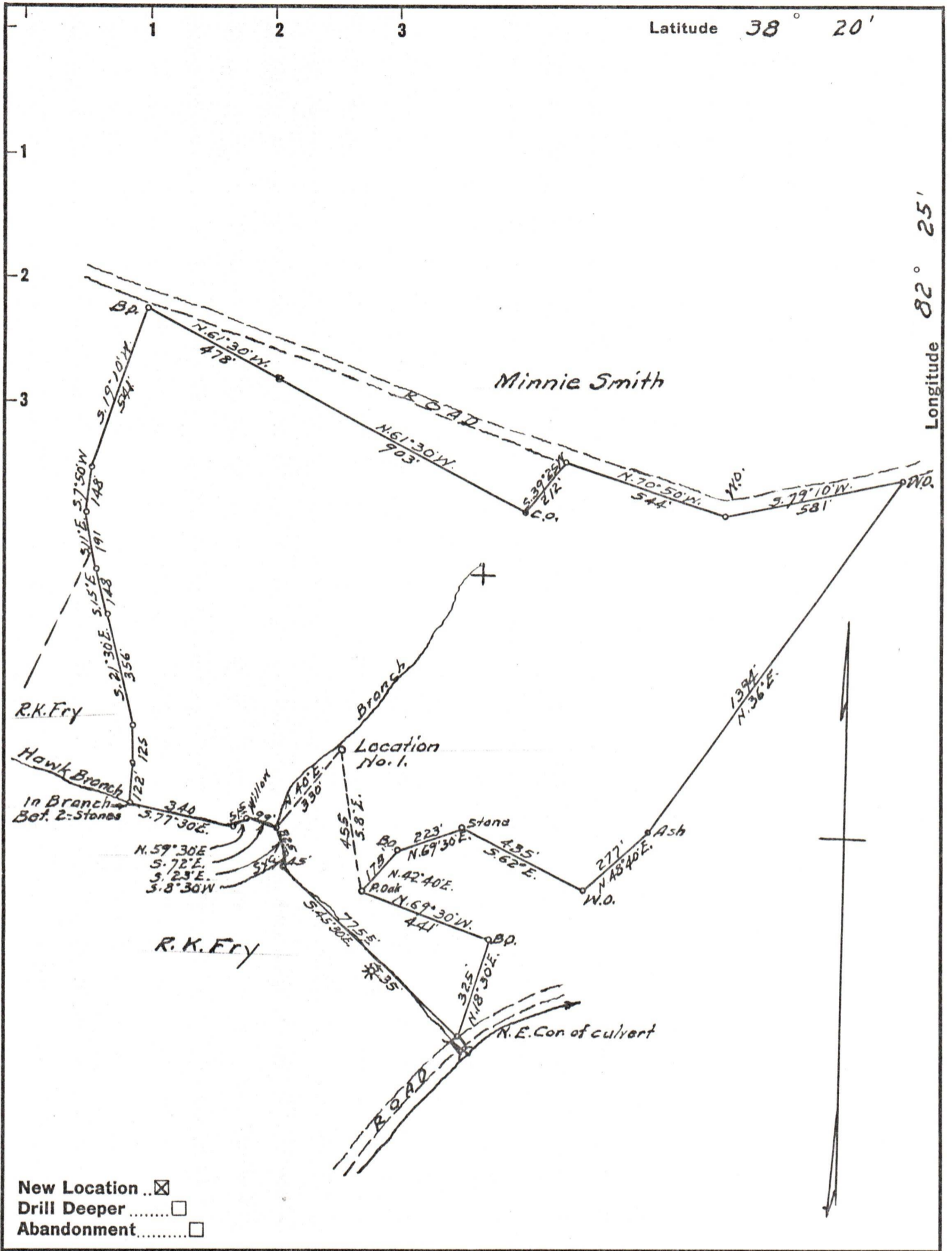

Company MAYS GAS CO

Address HAMLIN, W. VA.

Farm TALITHA MAYS

Tract _____ Acres 103 Lease No. _____

Well (Farm) No. 1 Serial No. _____

Elevation (Spirit Level) 680

Quadrangle GUYANDOT

County WAYNE District UNION

Engineer G. C. Ewing

Engineer's Registration No. 309

File No. _____ Drawing No. _____

Date 7-5-57 Scale 1" = 400'

STATE OF WEST VIRGINIA
DEPARTMENT OF MINES
OIL AND GAS DIVISION
CHARLESTON

WELL LOCATION MAP
FILE NO. WAY-1051 08/25/2023

+ Denotes location of well on United States Topographic Maps, scale 1 to 62,500, latitude and longitude lines being represented by border lines as shown.

- Denotes one inch spaces on border line of original tracing.



STATE OF WEST VIRGINIA
DEPARTMENT OF MINES
OIL AND GAS DIVISION

NOTICE OF PROPOSED LOCATION OF OIL AND GAS WELL

To THE DEPARTMENT OF MINES,
Charleston, W. Va.

<u>Talitha Mays</u>		<u>Mays Gas Company</u>	
COAL OPERATOR OR COAL OWNER (coal not operated)		NAME OF WELL OPERATOR	
<u>Route 1, Shoals W. Va.</u>		<u>% R. H. Adkins,</u>	
ADDRESS		<u>Hamlin, W. Va.</u>	
COAL OPERATOR OR COAL OWNER		COMPLETE ADDRESS	
ADDRESS		<u>July 6th</u> , 19 <u>57</u>	
<u>Talitha Mays</u>		PROPOSED LOCATION	
OWNER OF MINERAL RIGHTS		<u>Union</u> District	
ADDRESS		<u>Wayne</u> County	
<u>Route 1, Shoals, W. Va.</u>		Well No. <u>1</u> ^{38° 20'} _{82° 25'} Elev. <u>680'</u>	
ADDRESS		<u>Talitha Mays</u> Farm	

GENTLEMEN:

The undersigned well operator is entitled to drill upon the above named farm or tract of land for oil and gas, having fee title thereto, (or as the case may be) under grant or lease dated Nov 12th, 1955, made by Talitha Mays, to R. H. Adkins, and recorded on the 24th day of April, 1957, in the office of the County Clerk for said County in Book 46, page 496.

The enclosed plat was prepared by a competent engineer and shows the proposed location of a well to be drilled for oil and gas by the undersigned well operator on the farm and in the Magisterial District and County above named, determined by survey and courses and distances from two permanent points, or land marks.

The undersigned well operator is informed and believes there are no coal operators operating beds of coal beneath said farm or tract of land on which said well is located, or within 500 feet of the boundaries of the same, who have mapped their workings and filed their maps as required by law, excepting the coal operators or coal owners (if any) above named as addressees.

The above named coal operators or coal owners (if any) are notified that any objections they may desire to make to such proposed location, or which they are required to make by Section 3 of said Code, if the drilling of a well at said proposed location will cause a dangerous condition in or about their respective coal mines, must be received by, or filed with the Department of Mines within ten* days from the receipt of a copy of this notice and accompanying plat by said Department. Said coal operators are further notified that forms for use in making such objections will be furnished to them by the Department of Mines promptly on request and that all such objections must set forth as definitely as is reasonably possible the ground or grounds on which such objections are based and indicate the direction and distance the proposed location should be moved to overcome same.

(The next paragraph is to be completed only in Department's copy.)

Copies of this notice and the enclosed plat were mailed by registered mail, or delivered to the above named coal operators or coal owners at their above shown respective address _____ day _____ before, or on the same day with the mailing or delivery of this copy to the Department of Mines at Charleston, West Virginia.

Very truly yours,

Mays Gas Company

WELL OPERATOR

% R. H. Adkins

STREET

Hamlin

CITY OR TOWN

West Virginia.

08/25/2023

STATE

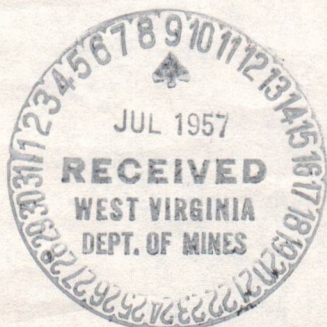

Address of Well Operator }

*Section 3 . . . If no such objections be filed or be found by the department of mines, within said period of ten days from the receipt of said notice and plat by the department of mines, to said proposed location, the department shall forthwith issue to the well operator a drilling permit reciting the filing of such plat, that no objections have been made by the coal operators to the location, or found thereto by the department, and that the same is approved and the well operator authorized to proceed to drill at said location.

1051



STATE OF WEST VIRGINIA
DEPARTMENT OF MINES
OIL AND GAS DIVISION

NOTICE OF PROPOSED LOCATION OF OIL AND GAS WELL

To The Department of Mines
Charleston, W. Va.

Taltitha Mays
 Route 1, Shoals, W. Va.
 ADDRESS

Taltitha Mays
 Route 1, Shoals, W. Va.
 ADDRESS

Mays Gas Company
 NAME OF WELL OPERATOR
 R. H. Adkins
 Hamilton, W. Va.
 COMPLETE ADDRESS

Union
 District
 Wayne
 County

July 6th
 Proposed Location

Taltitha Mays
 Well No. 1
 Farm

The undersigned well operator is entitled to drill upon the above named farm or tract of land for oil and gas, having fee title thereto, (or as the case may be) under grant or lease dated Nov 13th, 1955, made by Taltitha Mays to R. H. Adkins and recorded on the 24th day of April, 1957 in the office of the County Clerk for said County in Book 46, page 496.

The enclosed plat was prepared by a competent engineer and shows the proposed location of a well to be drilled for oil and gas by the undersigned well operator on the farm and in the Mineral District and County above named, determined by survey and courses and distances from two permanent points or land marks.

The undersigned well operator is informed and believes there are no coal operators operating here or coal beneath said farm or tract of land on which said well is located, or within 500 feet of the boundary of the same, who have mapped their workings and filed their maps as required by law, excepting the coal operators or coal owners (if any) above named as addressees.

The above named coal operators or coal owners (if any) are notified that any objections they may desire to make to such proposed location, or which they are required to make by Section 3 of said Code, if the drilling of a well at said proposed location will cause a dangerous condition in or about their respective coal mines, must be received by, or filed with the Department of Mines within ten days from the receipt of a copy of this notice and accompanying plat by said Department. Said coal operators are further notified that forms for use in making such objections will be furnished to them by the Department of Mines promptly on request and that all such objections must set forth as definitely as is reasonably possible the ground or grounds on which such objections are based and indicate the direction and distance the proposed location should be moved to overcome same.

(The next paragraph is to be completed only in Department's copy.)
 Copies of this notice and the enclosed plat were mailed by registered mail, or delivered to the above named coal operators or coal owners at their above shown respective address _____ day _____ before, or on the same day with the mailing or delivery of this copy to the Department of Mines at Charleston, West Virginia.

Very truly yours,

Mays Gas Company
 WELL OPERATOR
 R. H. Adkins
 Hamilton
 City or Town
 West Virginia
 STATE

Address
 of
 Well Operator

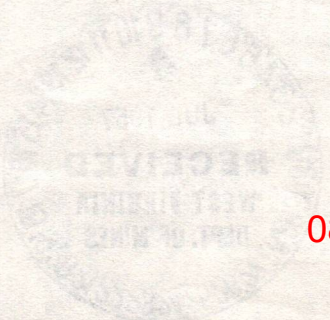

08/25/2023

Section 3. If no such objections be filed or returned by the department of mines, within said period of ten days from the receipt of said notice and plat by the department of mines, to said proposed location, the department shall forthwith issue to the well operator a drilling permit reciting the time of such plat that no objections have been made by the coal operators to the location, or found correct by the department and that the same is approved and the well operator authorized to proceed to drill at said location.

Permit Number WAX-1051