



STATE OF WEST VIRGINIA
DEPARTMENT OF MINES
OIL AND GAS DIVISION

NOTICE OF PROPOSED LOCATION OF OIL AND GAS WELL

To The Department of Mines,
Charleston, W. Va.

NAME OF WELL OPERATOR (coal not operated) Clifford Milla

ADDRESS Wayne, W. Va.

PROPOSED LOCATION Butler

DISTRICT Wayne

COUNTY Wayne

WELL NO. 2

OWNER OF MINERAL RIGHTS Joe Huff, et al.

ADDRESS Wayne, W. Va.

DATE Aug. 10th

TO Joe Huff, et al.

DATE 1st

OF September, 1938

IN THE OFFICE OF THE COUNTY CLERK FOR SAID COUNTY

BOOK 46 PAGE 277

The enclosed plat was prepared by a competent engineer and shows the proposed location of a well to be drilled for oil and gas by the undersigned well operator on the farm and in the Mineral District and County above named, determined by survey and courses and distances from two permanent points on land marked.

The undersigned well operator is informed and believes there are no coal operators operating beds of coal beneath said farm or tract of land on which said well is located, or within 500 feet of the boundary of the same, who have mapped their workings and filed their maps as required by law, excepting the coal operators or coal owners (if any) above named as addressees.

The above named coal operators or coal owners (if any) are notified that any objections they may desire to make to such proposed location, or which they are required to make by Section 3 of said Code, if the drilling of a well at said proposed location will cause a dangerous condition in or about their respective coal mines, must be received by or filed with the Department of Mines within ten days from the receipt of a copy of this notice and accompanying plat by said Department. Said coal operators are further notified that forms for use in making such objections will be furnished to them by the Department of Mines promptly on request and that all such objections must set forth as definitely as is reasonably possible the ground or grounds on which such objections are based and indicate the direction and distance the proposed location should be moved to overcome same.

(The next paragraph is to be completed only in Department's copy.)
Copies of this notice and the enclosed plat were mailed by registered mail, or delivered to the above named coal operators or coal owners at their above shown respective address day before day before, or on the same day with the mailing or delivery of this copy to the Department of Mines at Charleston, West Virginia.

Very truly yours,

Clifford Milla

WELL OPERATOR

STREET

Wayne

CITY OR TOWN

West Virginia

STATE

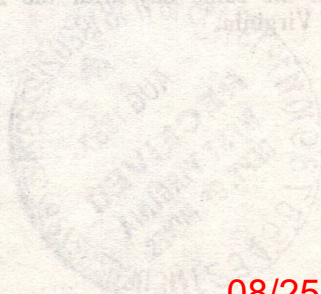

08/25/2023

Section 3. . . . If no such objections be filed or be found by the department of mines within said period of ten days from the receipt of said notice and plat by the department of mines, in said proposed location, the department shall forthwith issue to the well operator a drilling permit for the location, or found therein by the department, and that the same is to be made by the coal operators to the location, or found therein by the department, and that the same is approved and the well operator authorized to proceed to drill at said location.

PERMIT NUMBER WAY-1023

August 30, 1957

Mr. Clifford Mills
Wayne, West Virginia

Dear Mr. Mills:

Enclosed is permit WAY-1053 for the
drilling of Well No. 2 on the Joe Huff, et al Farm,
Butler District, Wayne County.

Very truly yours,

Director
OIL AND GAS DIVISION

RFT:dm

cc Mr. Ivan T. Henson, Inspector

Mr. R. C. Tucker, Assistant
State Geologist

08/25/2023



STATE OF WEST VIRGINIA
DEPARTMENT OF MINES
OIL AND GAS DIVISION

Louisa

WELL RECORD

Permit No. WAY-1053

Oil or Gas Well Gas
(KIND)

Company Clifford Mills
Address Wayne, W. Va.
Farm Joe Huff, ET AL Acres 105
Location (waters) Gragston Creek
Well No. 2 Elev. 800
District Butler County Wayne
The surface of tract is owned in fee by Joe Huff Et Al
Address _____
Mineral rights are owned by Same
Address _____
Drilling commenced August 19, 1957
Drilling completed October 3, 1957
Date Shot 10/8/57 From 1970 To 1978
With Powder
Open Flow 70 10ths Water in 2 Inch
_____/10ths Merc. in _____ Inch
Volume 353,000 Cu. Ft.
Rock Pressure 515 lbs. 24 hrs.
Oil _____ bbls., 1st 24 hrs.
Fresh water 260 feet 335 feet
Salt water 935 feet _____ feet

Casing and Tubing	Used in Drilling	Left in Well	Packers
Size			Kind of Packer
16			<u>Bottom Hole</u>
13			Size of <u>6 5-8</u>
10	<u>40'</u>	<u>40'</u>	Depth set
8 1/4	<u>389</u> 204' 6"	204' 6" <u>389</u>	<u>1551</u>
6 1/2	<u>1551</u>	<u>1551</u>	Perf. top
5 3/16			Perf. bottom
3			Perf. top
2			Perf. bottom
Liners Used	<u>46'</u>	<u>46'</u>	

CASING CEMENTED _____ SIZE _____ No. Ft. _____ Date _____
COAL WAS ENCOUNTERED AT 95 FEET 36 INCHES
153 FEET 36 INCHES 170 FEET 24 INCHES
_____ FEET _____ INCHES _____ FEET _____ INCHES

Formation	Color	Hard or Soft	Top	Bottom	Oil, Gas or Water	Depth Found	Remarks
surface	yellow	soft	0	10	gas	1465	
slate	blue	soft	10	95	gas	1972	
coal	black	soft	95	98			
slate	blue	soft	98	153			
coal	black	soft	153	156			
slate	blue	soft	156	170			
coal	black	soft	170	172			
slate	blue	soft	172	225			
sand	gray	soft	225	285			
slate	blue	soft	285	400			
sand	gray	soft	400	785			
salt sand	gray	hard	785	1020			
slate	blue	soft	1020	1030			
sand	gray	hard	1030	1115			
slate	blue	soft	1115	1172			
little lime	white	hard	1172	1192			
big lime	white	hard	1192	1354			
slate	blue	soft	1354	1380			
lnjun sand	gray	hard	1380	1485			
slate-shells	---	----	1485	1950			
coffee shale	brown	soft	1950	1970			
berrea sand	white	hard	1970	1978			

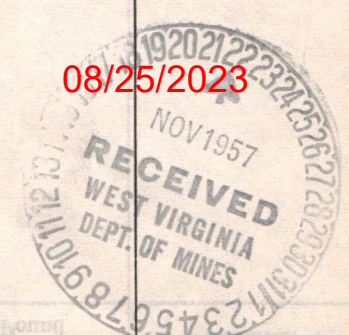

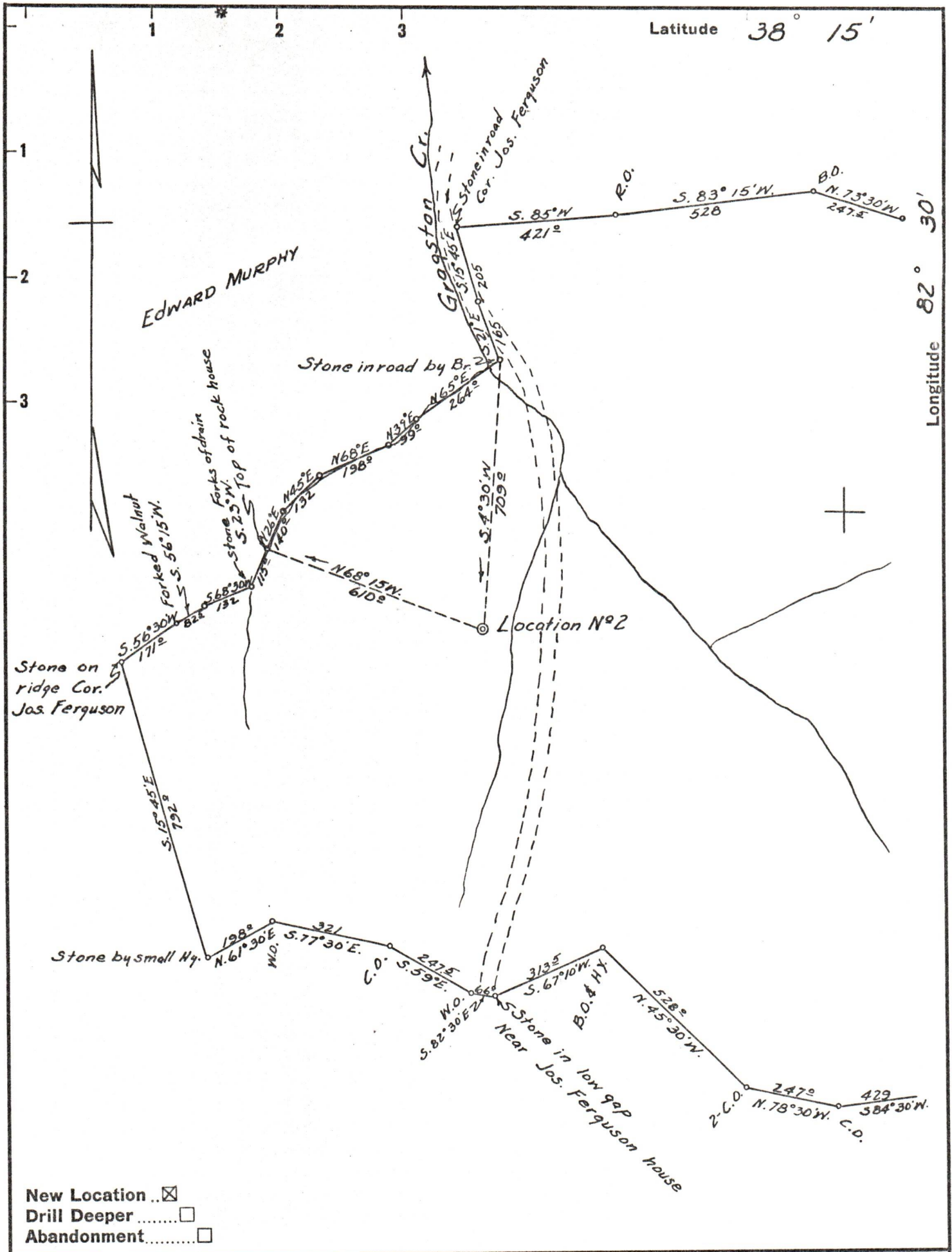

- New Location
- Drill Deeper
- Abandonment

Company CLIFFORD MILLS

Address WAYNE, W. VA.

Farm JOE HUFF

Tract 1 Acres 105 Lease No. _____

Well (Farm) No. 2 Serial No. _____

Elevation (Spirit Level) 800

Quadrangle LOUISA

County WAYNE District BUTLER

Engineer G. C. Cowing

Engineer's Registration No. 309

File No. _____ Drawing No. _____

Date 8-10-57 Scale 1" = 330'

STATE OF WEST VIRGINIA
DEPARTMENT OF MINES
OIL AND GAS DIVISION
CHARLESTON

WELL LOCATION MAP

FILE NO. WAY-1053 08/25/2023

+ Denotes location of well on United States Topographic Maps, scale 1 to 62,500, latitude and longitude lines being represented by border lines as shown.

- Denotes one inch spaces on border line of original tracing.