



STATE OF WEST VIRGINIA
DEPARTMENT OF MINES
OIL AND GAS DIVISION

NOTICE OF PROPOSED LOCATION OF OIL AND GAS WELL

To THE DEPARTMENT OF MINES,
Charleston, W. Va.

Barney Asbury
COAL OPERATOR OR COAL OWNER
Wayne, West Virginia
ADDRESS
COAL OPERATOR OR COAL OWNER
ADDRESS
Same
OWNER OF MINERAL RIGHTS
ADDRESS

OWENS, LIBBEY-OWENS GAS DEPARTMENT
NAME OF WELL OPERATOR
P. O. Box 4158, Charleston 4, W. Va.
COMPLETE ADDRESS
May 6, 19 58
PROPOSED LOCATION
Butler District
Wayne County
Well No. 1041 B-2 ^{38° 15'} _{82° 30'} Elev. 803.95
Barney Asbury "B" Farm

GENTLEMEN:

The undersigned well operator is entitled to drill upon the above named farm or tract of land for oil and gas, ~~having fee title thereto, (or as the case may be)~~ under grant or lease dated 8-4-48, made by Charles Davis & Lena Puckett, to Owens-Illinois Glass Co. & Libbey-Owens-Ford Glass Co., and recorded on the 7th day of October, 1948, in the office of the County Clerk for said County in Book 38, page 94.

The enclosed plat was prepared by a competent engineer and shows the proposed location of a well to be drilled for oil and gas by the undersigned well operator on the farm and in the Magisterial District and County above named, determined by survey and courses and distances from two permanent points, or land marks.

The undersigned well operator is informed and believes there are no coal operators operating beds of coal beneath said farm or tract of land on which said well is located, or within 500 feet of the boundaries of the same, who have mapped their workings and filed their maps as required by law, excepting the coal operators or coal owners (if any) above named as addressees.

The above named coal operators or coal owners (if any) are notified that any objections they may desire to make to such proposed location, or which they are required to make by Section 3 of said Code, if the drilling of a well at said proposed location will cause a dangerous condition in or about their respective coal mines, must be received by, or filed with the Department of Mines within ten* days from the receipt of a copy of this notice and accompanying plat by said Department. Said coal operators are further notified that forms for use in making such objections will be furnished to them by the Department of Mines promptly on request and that all such objections must set forth as definitely as is reasonably possible the ground or grounds on which such objections are based and indicate the direction and distance the proposed location should be moved to overcome same.

(The next paragraph is to be completed only in Department's copy.)

Copies of this notice and the enclosed plat were mailed by registered mail, or delivered to the above named coal operators or coal owners at their above shown respective address _____ day _____ before, or on the same day with the mailing or delivery of this copy to the Department of Mines at Charleston, West Virginia.

Very truly yours,

OWENS, LIBBEY-OWENS GAS DEPARTMENT
WELL OPERATOR
P. O. Box 4158
STREET
Charleston 4,
CITY OR TOWN
West Virginia
STATE

Address of Well Operator }

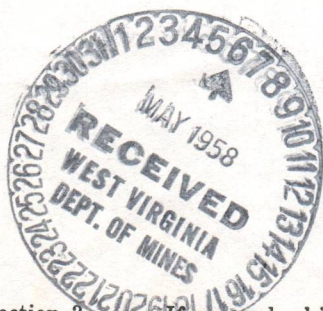

08/18/2023

*Section 3 If no such objections be filed or be found by the department of mines, within said period of ten days from the receipt of said notice and plat by the department of mines, to said proposed location, the department shall forthwith issue to the well operator a drilling permit reciting the filing of such plat, that no objections have been made by the coal operators to the location, or found thereto by the department, and that the same is approved and the well operator authorized to proceed to drill at said location.

1089



STATE OF WEST VIRGINIA
DEPARTMENT OF MINES
OIL AND GAS DIVISION

NOTICE OF PROPOSED LOCATION OF OIL AND GAS WELL

To the DEPARTMENT OF MINES
Charleston, W. Va.

OWENS, LIBERT-OWENS GAS DEPARTMENT

Barney Asbury

NAME OF WELL OPERATOR

COAL OPERATOR OR COAL OWNER

P. O. Box 4128, Charleston 4, W. Va.

Wayne, West Virginia

COMPLETE ADDRESS

ADDRESS

May 6, 1958

PROPOSED LOCATION

LOCAL OPERATOR OR COAL OWNER

District

Section

ADDRESS

County

Wayne

Wayne

Well No. 1041 3-2

OWNER OF MINERAL RIGHTS

Barney Asbury "B"

ADDRESS

CONTINUED

The undersigned well operator is entitled to drill upon the above named farm or tract of land for oil and gas [redacted] under grant or lease dated 3-4-1958

Charles Davis & Sons Prospect
Owens-Liberty-Owens Gas Co. & Liberty-Owens-Ford Gas Co. and recorded on the 15th day

of October, 1948 in the office of the County Clerk for said County in

Book 38 page 54
The enclosed plat was prepared by a competent engineer and shows the proposed location of a well to be drilled for oil and gas by the undersigned well operator on the farm and in the Mineral District and County above named, determined by survey and courses and distances from two permanent points on land marked

The undersigned well operator is informed and believes there are no coal operators operating beds of coal beneath said farm or tract of land on which said well is located, or within 500 feet of the boundary of the same, who have mapped their workings and filed their maps as required by law, excepting the coal operators or coal owners (if any) above named as addressees.

The above named coal operators or coal owners (if any) are notified that any objections they may desire to make to such proposed location, or which they are required to make by Section 3 of said Code, if the drilling of a well at said proposed location will cause a dangerous condition to or about their respective coal mines, must be received by or filed with the Department of Mines within ten days from the receipt of a copy of this notice and accompanying plat by said Department. Said coal operators are further notified that forms for use in making such objections will be furnished to them by the Department of Mines promptly on request and that all such objections must set forth as definitely as is reasonably possible the ground or grounds on which such objections are based and indicate the location and distance the proposed location should be moved to overcome same.

The next paragraph is to be completed only in Department's copy.
Copies of this notice and the enclosed plat were mailed by registered mail, or delivered to the above named coal operators or coal owners at their above shown respective addresses, before on the same day with the mailing or delivery of this copy to the Department of Mines at Charleston, West Virginia.

Very truly yours,

OWENS, LIBERT-OWENS GAS DEPARTMENT

WELL OPERATOR

P. O. Box 4128

STREET

Charleston 4

CITY OR TOWN

West Virginia

STATE

Address of Well Operator



08/18/2023

*Section 3 of said Code provides that objections be filed or be found by the department of mines within said period of ten days from the receipt of said notice and plat by the department of mines to said proposed location, the department shall forthwith issue to the well operator a written permit fixing the time of such plat, that no objections have been made by the coal operators to the location, or found thereby by the department, and that the same is approved and the well operator authorized to proceed to drill at said location.

May 6, 1958

Mr. Ivan T. Henson, Inspector
Oil & Gas Wells
331 Elaine Court
Huntington, West Virginia

Dear Mr. Henson:

Owens, Libby-Owens Gas Company may be ready to begin drilling Well No. 2 on Barney Asbury Farm, Wayne County before permit is due to be issued. We have given verbal permission for work to begin pending formal permit.

Very truly yours,

Assistant Director
OIL AND GAS DIVISION

MG/dm

cc Owens, Libby-Owens Gas Department
P. O. Box 4158
Charleston, West Virginia

08/18/2023

Formation	Color	Hard or Soft	Top 24	Bottom	Oil, Gas or Water	Depth Found	Remarks
Sand	Dark	Hard	1152	1162			
Slate	-	Soft	1162	1165			
Slate	Dark	Soft	1165	1170			
Sand	Dark	Hard	1170	1195			
Slate	Dark	Med.	1195	1200			
Slate	Dark	Soft	1200	1204			
Little Lime	-	Hard	1204	1216			
Little Lime	Dark	Hard	1216	1226			Water level 250' at 1226' SIM 1226 = Sand IM 1226
Big Lime	White	Hard	1226	1383			
Grey Injun	Grey	Med.	1383	1410			
Slate	Grey	Med.	1410	1421			SIM 1421 = Sand IM 1420
Sand	Dark	Hard	1421	1545			
Slate	Dark	Med.	1545	1563			
Sand	Dark	Hard	1563	1567			
Slate	-	Soft	1567	1569			
Lime Shells	Dark	Hard	1569	1574			6-19-58 Ran 7" casing on shoe at 1573'7" set in 6 sacks aquagel and 25 sacks cement. Casing froze 3'8" off bottom. Tried to work casing when plug was 200' off bottom. Would not work. Gas Show 1584-1587 Water coming in at 12 gal. per hour. Gas 1587 7.5 MCF Dried up hole. 6-27-58 Cemented 2nd time by Halliburton with 15 bags cement. 7-1-58 Dried up hole. 63 ft. cement inside pipe. 7-2-58 Drilled out cement.
Shells	Dark	Hard	1574	1589			
Shells	Dark	Hard	1589	1590			
Shells	Dark	Hard	1590	1592			
Shells	Dark	Hard	1592	1597			
Slate	Dark	Med.	1597	1932			
Shells	Grey	Hard	1932	1942			
Shells	Grey	Hard	1942	1945			
Slate	Grey	Med.	1945	1966			
Shale	Dark	Med.	1966	1995			
Berea	Grey	Hard	1995	2003			SIM 1995 = Sand IM 1995 Gas 1999, 36.7 MCF Gas 2003, 93.
Slate	Grey	Soft	2003	2007			
Shells	Grey	Hard	2007	2013			Test 2013 79. 7-15-58 Shot well with 100# Detonite from 1995 to 2003 ft. Tamped with 15' pea gravel. Time bomb set for 2 hours. Test before shot: 75 MCF Drilled tamp out at 5 P.M. Tests after tamp out: 2-1/2 hrs. 97 MCF 8 " 90 12 " 86 24 " 85 37 " 81 7-17-58 Shot well with 800# Detonite from 1995 to 2003 ft. Tamped with 27' pea gravel. Time bomb set for 2 hours. Test before shot: 79 MCF Tamp drilled out at 6:30 P.M. Tests: 3 hrs. 183 MCF 16 " 137 24 " 129 30 " 131 46 " 126
			Total Depth	2013			

08/18/2023

Date August 14, 1958

APPROVED OWENS, LIBBEY-OWENS GAS DEPARTMENT, Owner

By *A. H. Smith*
A. H. Smith (Title) Geologist



STATE OF WEST VIRGINIA
DEPARTMENT OF MINES
OIL AND GAS DIVISION 24

Quadrangle Louisa

Permit No. Way-1089

WELL RECORD

Oil or Gas Well Gas
(KIND)

Company OWENS, LIBBEY-OWENS GAS DEPARTMENT
Address P. O. Box 4158, Charleston 4, W. Va.
Farm Barney Asbury "B" Acres 156
Location (waters) _____
Well No. 2 (Serial No. 1041) Elev. 803.95
District Butler County Wayne
The surface of tract is owned in fee by Barney Asbury
Address Wayne, W. Va.
Mineral rights are owned by Same
Address _____

Drilling commenced 5-22-58
Drilling completed 7-15-58
Date Shot 7-15 & 7-17 From 1995 To 2003
With 100# & 800# Detonite

Open Flow /10ths Water in _____ Inch
/10ths Merc. in _____ Inch

Volume Berea 128 M Cu. Ft.

Rock Pressure 560 lbs. 49 hrs.

Oil _____ bbls., 1st 24 hrs.

WELL ACIDIZED _____

WELL FRACTURED _____

RESULT AFTER TREATMENT _____

ROCK PRESSURE AFTER TREATMENT _____

Fresh Water 250, 292-300, Feet 351-355, Salt Water _____ Feet

Casing and Tubing	Used in Drilling	Left in Well	Packers
Size			Kind of Packer
16			
13			
10			Size of
8 1/4			
6 5/8			Depth set
5 3/16			
3			Perf. top
2			Perf. bottom
Liners Used			Perf. top
			Perf. bottom

CASING CEMENTED 7" SIZE 1573 No. Ft. 6-19-58 Date

COAL WAS ENCOUNTERED AT 135 FEET 36 INCHES
FEET INCHES FEET INCHES
FEET INCHES FEET INCHES

Formation	Color	Hard or Soft	Top	Bottom	Oil, Gas or Water	Depth	Remarks
Clay	Yellow	Soft	0	15			
Sand	Light	Soft	15	30			
Slate	Light	Soft	30	58			
Red Rock	Red	Soft	58	65			
Slate	Light	Soft	65	135			
Coal	Dark	Soft	135	138			
Slate	Light	Soft	138	196			
Sand	White	Soft	196	310			
Slate	Light	Soft	310	339			Water at 250, 1 B.P.H.
Sand	White	Soft	339	371			Water 292-300, 2 B.P.H.
Slate	Light	Soft	371	391			Ran 8-5/8" casing on shoe at 351'
Sand	White	Soft	391	415			Water 351-355, 6 B.P.H.
Slate	Dark	Soft	415	430			Water 410-415, hole filling
Sand	Light	Soft	430	449			
Sand, Bro.	Dark	Soft	449	507			
Slate	Dark	Soft	507	554			
Sand	Dark	Med.	554	574			
Sand	Light	Soft	574	579			
Slate	Dark	Soft	579	723			
Salt Sand	Light	Med.	723	762			
Slate	Dark	Soft	762	776			
Salt Sand	Light	Med.	776	807			
Salt Sand	White	Med.	807	840			
Sand	Light	Med.	840	978			
Water Sand	White	Med.	978	1000			
Sand	-	-	1000	1017			
Sand	Light	Med.	1017	1152			Water level 250' at 1056'



08/18/2023



STATE OF WEST VIRGINIA
 DEPARTMENT OF MINES
 OIL AND GAS DIVISION 24A

Quadrangle Louisa

Permit No. Way-1089

WELL RECORD

Oil or Gas Well _____
 (KIND)

Company OWENS, LIBBEY-OWENS GAS DEPARTMENT
 Address P. O. Box 4158, Charleston 4, W. Va.
 Farm Barney Asbury Acres 156
 Location (waters) _____
 Well No. 1 (Serial No. 1041) Elev. _____
 District _____ County _____
 The surface of tract is owned in fee by _____
 Address _____
 Mineral rights are owned by _____
 Address _____
 Drilling commenced _____
 Drilling completed _____
 Date Shot _____ From _____ To _____
 With _____
 Open Flow _____ /10ths Water in _____ Inch
 _____ /10ths Merc. in _____ Inch
 Volume _____ Cu. Ft.
 Rock Pressure _____ lbs. _____ hrs.
 Oil _____ bbls., 1st 24 hrs.
 WELL ACIDIZED _____
 WELL FRACTURED _____

Casing and Tubing	Used in Drilling	Left in Well	Packers
Size			Kind of Packer
16			
13			Size of
10			
8 1/4			Depth set
6 5/8			
5 3/16			Perf. top
3			Perf. bottom
2			Perf. top
Liners Used			Perf. bottom

CASING CEMENTED _____ SIZE _____ No. Ft. _____ Date _____

COAL WAS ENCOUNTERED AT _____ FEET _____ INCHES
 _____ FEET _____ INCHES FEET _____ INCHES
 _____ FEET _____ INCHES FEET _____ INCHES

RESULT AFTER TREATMENT _____
 ROCK PRESSURE AFTER TREATMENT _____
 Fresh Water _____ Feet Salt Water _____ Feet

Formation	Color	Hard or Soft	Top	Bottom	Oil, Gas or Water	Depth	Remarks
Continued from previous page:							
							7-19-58 Shut in at 4:35 P.M. 7-21-58 Blew well at 1:00 A.M. Test in 11 hours: 133 MCF Ran 3-1/2" tubing on "Oilwell" Combination Wall & Anchor Packer at 2,021 ft. Final Open Flow: Berea 128 MCF Shut-in at 6:00 P.M.

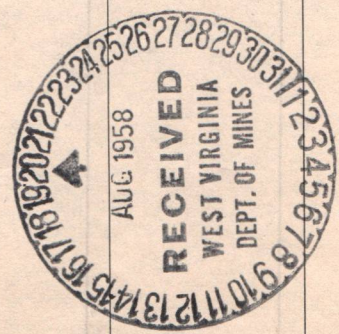

08/18/2023

STATE OF WEST VIRGINIA
DEPARTMENT OF MINES
OIL AND GAS DIVISION

INSPECTOR'S WELL REPORT

Permit No. _____

Oil or Gas Well _____
(KIND)

	CASING AND TUBING	USED IN DRILLING	LEFT IN WELL	PACKERS
Company _____				
Address _____	Size			
Farm _____	16			Kind of Packer _____
Well No. _____	13			
District _____ County _____	10			Size of _____
Drilling commenced _____	8 1/4			
Drilling completed _____ Total depth _____	6 5/8			Depth set _____
Date shot _____ Depth of shot _____	5 3/16			
Initial open flow _____ /10ths Water in _____ Inch	3			Perf. top _____
Open flow after tubing _____ /10ths Merc. in _____ Inch	2			Perf. bottom _____
Volume _____ Cu. Ft.	Liners Used			Perf. top _____
Rock pressure _____ lbs. _____ hrs.				Perf. bottom _____
Oil _____ bbls., 1st 24 hrs.				
Fresh water _____ feet _____ feet				
Salt water _____ feet _____ feet				

Drillers' Names _____

Remarks:



State of West Virginia

Department of Mines
Oil and Gas Division
Charleston 5

November 29, 1968

Mr. E. L. Lusher
Box 37-A
Lavalette
West Virginia 25535

IN RE: PERMIT WAY-1089-A
COMPANY Blue Creek Gas Co.
FARM Barney Asbury "B"
WELL NO. 2-S-1041
DISTRICT Butler
COUNTY Wayne

Dear Sir:

Please make a final inspection of the Well described
above.

Very truly yours,

Deputy Director
Oil and Gas Wells Division

RLD/ff

08/18/2023

PROPOSED MANNER OF PLUGGING AND FILLING WELL

(REQUIRED BY RULES AND REGULATIONS)

WEST VIRGINIA DEPARTMENT OF MINES

OIL AND GAS DIVISION

WORK ORDER

Well to be plugged and filled as follows:

Pull 3" - 2023'

Set Bridge at 1993, Sealing Berea Sand
Rock 1993-1983
Cement 1983-1973
Clay 1973-1963
Cement 1963-1953

Pull 7" 1573"

Bridge 1373, Sealing Big Lime
Rock 1373-1363
Clay 1363-1353
Cement 1353-1343

Bridge 760, Sealing Salt Sand
Rock 760-750
Clay 750-713
Cement 713-703

Bridge 178-168 Coal 135-138
Cement 168-115
Clay 115 to surface

Erect monument in compliance with Rule 5.

To the Department of Mines
Coal Owner or Operator,
Lease or Property Owner.

IF PARTIAL PLUGGING
PLEASE SUBMIT REVISED WELL RECORD
WHEN WORK IS COMPLETED.

Gentlemen:

This "work order" is submitted for your approval and concurrence and unless notified of your disapproval or non-concurrence, the undersigned will proceed with the plugging and filling of said well in the above described manner on the date inspector is notified after permit is issued.

Very truly yours, BLUE CREEK GAS CO.

By: Daniel Rubin
Well Operator

No objections have been filed by the coal owner or coal operator, or any available adjacent lease or property owners or interposed by the Department of Mines to the manner herein described for the plugging and filling of the well above mentioned. Therefore, the same is hereby approved this

4th day of OCTOBER, 1968.

DEPARTMENT OF MINES 08/18/2023
Oil and Gas Division

By: Robert H. Vodka

NOTE: This "work order" shall be filed in triplicate, one copy for the files of the Department of Mines; one to be approved or corrected and returned to the well operator as his authority for plugging said well; and one for the well inspector.



STATE OF WEST VIRGINIA
DEPARTMENT OF MINES
OIL AND GAS DIVISION

NOTICE OF INTENTION TO PLUG AND ABANDON WELL

(REQUIRED BY SECTION 9, ARTICLE 4, CHAPTER 22 OF THE CODE)

To THE DEPARTMENT OF MINES,
Charleston, W. Va.

Coal Operator

Blue Creek Gas Company

Name of Well Operator

Address

P. O. Box 6357

Charleston, W. Va. 25302

Complete Address

Coal Owner

September 27, 1968

Date

WELL TO BE ABANDONED

Address

Butler District

Barney Asbury

Wayne County

Lease or Property Owner

Well No. 2 (Serial No. 1041)

Wayne, W. Va.

Barney Asbury "B" Farm

Address

Inspector Mr. E. L. Lusher, Box 37-A, Lavalette, W. Va. 25535 Telephone Huntington 525-6868

TO BE NOTIFIED 24 HOURS IN ADVANCE OF PLUGGING OPERATIONS

Gentlemen:—

The undersigned well operator is about to abandon the above described well and will commence

the work of plugging and abandoning said well on the date inspector is notified (which date shall not be less than five days after the day on which this notice so mailed is received, or in due course should be received by the Department of Mines).

This notice is given you in order that your respective representatives may be present at the plugging and filling of said well. You are further notified that whether you are represented or not represented the undersigned will proceed on that date, or shortly thereafter, to plug and fill said well in the manner required by Section 10, Article 4, Chapter 22 of the Code and given in detail on the reverse side of this notice, in "Work Order."

This notice is being mailed by registered mail to each of you at the above addresses on the above date.



Very truly yours, BLUE CREEK GAS CO.

By: Daniel Rubin
Well Operator

NOTE: Upon the abandonment of any well drilled prior to June 1, 1929, a plat prepared by a registered engineer, shall be filed with THREE COPIES OF APPLICATION, (OG-9) AND "WORK ORDER" AND TWO COPIES OF THE WELL RECORD, (OG-10). The map must show the district and county in which the tract of land is located, the name and acreage of same, the name or names of the owners and names of adjacent tracts and the location of the well to be abandoned, determined by survey with the courses and distances of such well from two permanent points or landmarks on said tract, in compliance with Rule 5 of the Rules and Regulations.

NOTE: In case plugging is not commenced within four months from the date of permit, same shall expire and be of no further force or effect.

NOTE: PERMIT IS NON TRANSFERABLE.

BLANKET BOND

WAY-1089-P

Permit Number

AFFIDAVIT, FORM OG-8, MANNER WELL PLUGGED MUST BE SUBMITTED TO OBTAIN RELEASE OF WELL UNDER ROAD

08/18/2023



FORM OG-8

STATE OF WEST VIRGINIA
DEPARTMENT OF MINES
OIL AND GAS DIVISION

AFFIDAVIT OF PLUGGING AND FILLING WELL

AFFIDAVIT SHOULD BE MADE IN TRIPLICATE, ONE COPY MAILED TO THE DEPARTMENT, ONE COPY TO BE RETAINED BY THE WELL OPERATOR AND THE THIRD COPY (AND EXTRA COPIES IF REQUIRED) SHOULD BE MAILED TO EACH COAL OPERATOR AT THEIR RESPECTIVE ADDRESSES.

COAL OPERATOR OR OWNER: Blue Creek Gas Company
NAME OF WELL OPERATOR: P. O. Box 6357, Charleston, W. Va. 25302
COMPLETE ADDRESS: November 26 1968
WELL AND LOCATION: Butler District
Wayne County
Well No. 2 (Serial No. 1041)
Barney Asbury "B" Farm
E. L. Lusher

STATE INSPECTOR SUPERVISING PLUGGING

AFFIDAVIT

STATE OF WEST VIRGINIA,

County of Kanawha } ss:
Homer Groves and Roger Meadows

being first duly sworn according to law depose and say that they are experienced in the work of plugging and filling oil and gas wells and were employed by Blue Creek Gas Company, well operator, and participated in the work of plugging and filling the above well, that said work was commenced on the 11th day of October, 1948, and that the well was plugged and filled in the following manner:

Table with columns: SAND OR ZONE RECORD, FILLING MATERIAL (CONTENT, FROM, TO), PLUGS USED (SIZE & KIND), CASING (CSG PULLED, CSG LEFT IN). Includes a circular 'RECEIVED' stamp from the West Virginia Dept. of Mines dated Nov 1968.

and that the work of plugging and filling said well was completed on the 22nd day of October, 1948.

And further deponents saith not.

Sworn to and subscribed before me this 26th day of November, 1948.

Handwritten signatures: Norma Groves, Roger Meadows, Daniel Ruben

08/18/2023

My commission expires: July 28, 1970

Notary Public. Permit No. WAY-1089-A

STATE OF WEST VIRGINIA
DEPARTMENT OF MINES
OIL AND GAS DIVISION

INSPECTOR'S WELL REPORT

Permit No. Kay-1089

Oil or Gas Well _____
(KIND)

Company	CASING AND TUBING	USED IN DRILLING	LEFT IN WELL	PACKERS
<u>Blue Creek</u>	Size			
Address _____	16			Kind of Packer _____
Farm <u>Barny Osbury "B"</u>	13			
Well No. <u>2-S-1041</u>	10			Size of _____
District <u>Butler</u> County <u>Kayne</u>	8 1/4			
Drilling commenced _____	6 5/8			Depth set _____
Drilling completed _____ Total depth _____	5 3/16			
Date shot _____ Depth of shot _____	3			Perf. top _____
Initial open flow _____ /10ths Water in _____ Inch	2			Perf. bottom _____
Open flow after tubing _____ /10ths Merc. in _____ Inch	Liners Used			Perf. top _____
Volume _____ Cu. Ft.				Perf. bottom _____
Rock pressure _____ lbs. _____ hrs.	CASING CEMENTED _____ SIZE _____ No. FT. _____ Date _____			
Oil _____ bbls., 1st 24 hrs.	NAME OF SERVICE COMPANY _____			
Fresh water _____ feet _____ feet	COAL WAS ENCOUNTERED AT _____ FEET _____ INCHES			
Salt water _____ feet _____ feet	_____ FEET _____ INCHES FEET _____ INCHES			
	_____ FEET _____ INCHES FEET _____ INCHES			

Drillers' Names _____

Remarks:

BOND CANCELLED
RETURNED TO WELL OPERATOR AND/OR PRINCIPAL

12/17/68 19 68



12/10/68
DATE

E. L. Luster
DISTRICT WELL INSPECTOR

08/18/2023



State of West Virginia

Department of Mines
Oil and Gas Division
Charleston 5

December 17, 1968

Blue Creek Gas Company
P. O. Box 6357
Charleston, W. Va. 25302

IN RE: Permit WAY-1089-P
Farm Barney Asbury "B"
Well No. 2 (S-1041)
District Butler
County Wayne

Gentlemen:

The final inspection report for the Well which is described above has been received in this office.

Please be advised that the Well which is covered by the above permit number has been released under your Blanket Bond.

Very truly yours,

Deputy Director
Oil and Gas Wells Division

b

08/18/2023

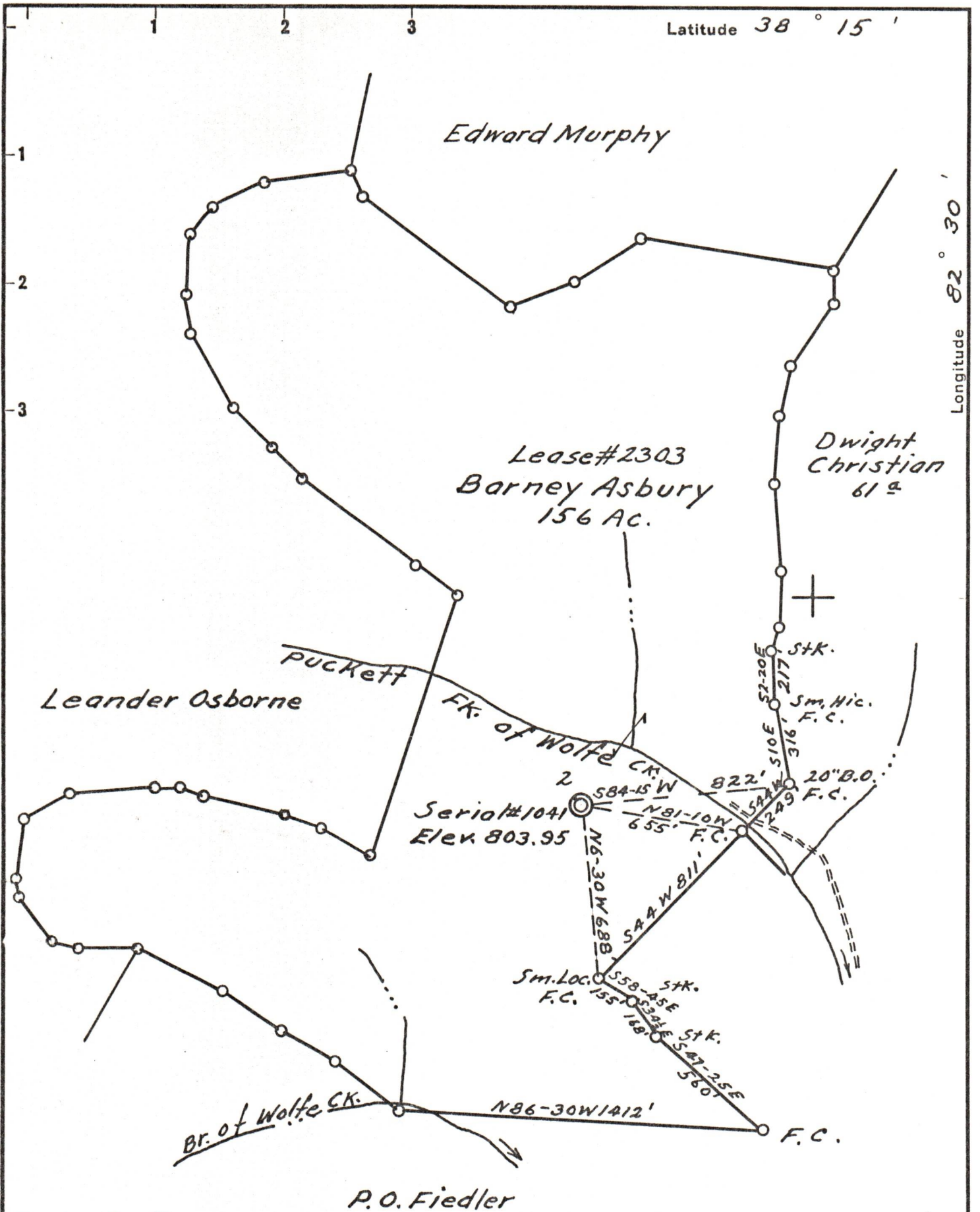

New Location
 Drill Deeper
 Abandonment 10-4-68

Blue Creek Gas Company
 Company ~~Owens, Libbey Owens Gas Dept.~~
 Address Charleston W. Va.
 Farm Barney Asbury
 Tract B Acres 156 Lease No. 2303
 Well (Farm) No. 2 Serial No. 1041
 Elevation (Spirit Level) 803.95
 Quadrangle Louisa 15 960" W 1.22"
 County Wayne District Butler
 Engineer T.S. Flournoy
 Engineer's Registration No. 269
 File No. _____ Drawing No. _____
 Date May 6, 1958 Scale 1" = 500 Ft.

STATE OF WEST VIRGINIA
 DEPARTMENT OF MINES
 OIL AND GAS DIVISION
 CHARLESTON

WELL LOCATION MAP
 FILE NO. WAY-1089-P 08/18/2023

+ Denotes location of well on United States Topographic Maps, scale 1 to 62,500, latitude and longitude lines being represented by border lines as shown.
 - Denotes one inch spaces on border line of original tracing.