



STATE OF WEST VIRGINIA
DEPARTMENT OF MINES
OIL AND GAS DIVISION

NOTICE OF PROPOSED LOCATION OF OIL AND GAS WELL

To THE DEPARTMENT OF MINES,
Charleston, W. Va.

Mail Correspondence to: Mr. Wayne Lyman
Fort Gay, W. Va.

None
COAL OPERATOR OR COAL OWNER

R. B. Eichholz & J. B. Hyman
NAME OF WELL OPERATOR

ADDRESS

216-prince St. Alexandria, Va.
COMPLETE ADDRESS

COAL OPERATOR OR COAL OWNER

May 5, 1958
PROPOSED LOCATION

ADDRESS

Butler District

Tom Frasher et al
OWNER OF MINERAL RIGHTS

Wayne County

Fort Gay West Virginia R.F.D.
ADDRESS

Well No. 2 Lat. 38° 15' Lon. 82° 30' Elev. 760.0'

Tom Frasher Farm

GENTLEMEN:

The undersigned well operator is entitled to drill upon the above named farm or tract of land for oil and gas, having fee title thereto, (or as the case may be) under grant or lease dated Sept 27 1956, made by Tom Frasher and others, to Wayne Lyman & E. C. McClure, and recorded on the 27th day of April 1957, in the office of the County Clerk for said County in Book 47, page 54.

The enclosed plat was prepared by a competent engineer and shows the proposed location of a well to be drilled for oil and gas by the undersigned well operator on the farm and in the Magisterial District and County above named, determined by survey and courses and distances from two permanent points, or land marks.

The undersigned well operator is informed and believes there are no coal operators operating beds of coal beneath said farm or tract of land on which said well is located, or within 500 feet of the boundaries of the same, who have mapped their workings and filed their maps as required by law, excepting the coal operators or coal owners (if any) above named as addressees.

The above named coal operators or coal owners (if any) are notified that any objections they may desire to make to such proposed location, or which they are required to make by Section 3 of said Code, if the drilling of a well at said proposed location will cause a dangerous condition in or about their respective coal mines, must be received by, or filed with the Department of Mines within ten* days from the receipt of a copy of this notice and accompanying plat by said Department. Said coal operators are further notified that forms for use in making such objections will be furnished to them by the Department of Mines promptly on request and that all such objections must set forth as definitely as is reasonably possible the ground or grounds on which such objections are based and indicate the direction and distance the proposed location should be moved to overcome same.

(The next paragraph is to be completed only in Department's copy.)

Copies of this notice and the enclosed plat were mailed by registered mail, or delivered to the above named coal operators or coal owners at their above shown respective address _____ day _____ before, or on the same day with the mailing or delivery of this copy to the Department of Mines at Charleston, West Virginia.

Very truly yours,

R. B. Eichholz & J. B. Hyman
WELL OPERATOR

Address of Well Operator }

216-prince Street
STREET

Alexandria
CITY OR TOWN

Virginia
STATE

08/18/2023

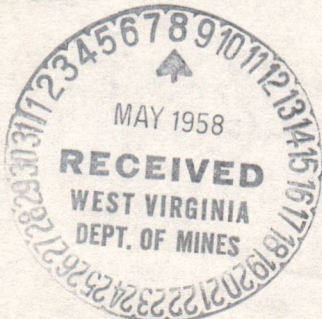

*Section 3 If no such objections be filed or be found by the department of mines, within said period of ten days from the receipt of said notice and plat by the department of mines, to said proposed location, the department shall forthwith issue to the well operator a drilling permit reciting the filing of such plat, that no objections have been made by the coal operators to the location, or found thereto by the department, and that the same is approved and the well operator authorized to proceed to drill at said location.



STATE OF WEST VIRGINIA
DEPARTMENT OF MINES
OIL AND GAS DIVISION

NOTICE OF PROPOSED LOCATION OF OIL AND GAS WELL

To The Department of Mines,
Charleston, W. Va.

This correspondence is to Mr. [unclear] and [unclear]

NAME OF COAL OWNER: [unclear]

ADDRESS: [unclear]

NAME OF WELL OPERATOR: R.R. [unclear]

ADDRESS: 511 - [unclear] Street

PROPOSED LOCATION: Map 5, 1028

District: Butler

County: [unclear]

Well No.: [unclear]

Farm: [unclear]

OWNER OF MINERAL RIGHTS: [unclear]

ADDRESS: [unclear]

Book 47, page 94

The enclosed plat was prepared by a competent engineer and shows the proposed location of a well to be drilled for oil and gas by the undersigned well operator on the farm and in the Mineral District and County above named, determined by survey and courses and distances from two permanent points, or land marks.

The undersigned well operator is informed and believes there are no coal operators operating beds of coal beneath said farm or tract of land on which said well is located, or within 500 feet of the boundary of the same, who have mapped their workings and had their maps as required by law, excepting the coal operators or coal owners (if any) above named as addressees.

The above named coal operators or coal owners (if any) are notified that any objections they may desire to make to such proposed location, or which they are required to make by Section 3 of said Code, if the drilling of a well at said proposed location will cause a dangerous condition in or about their respective coal mines, must be received by or filed with the Department of Mines within ten days from the receipt of a copy of this notice and accompanying plat by said Department. Said coal operators are further notified that terms for use in making such objections will be furnished to them by the Department of Mines promptly on request and that all such objections must set forth as definitely as is reasonably possible the ground or grounds on which such objections are based and indicate the direction and distance the proposed location should be moved to overcome same.

(The next paragraph is to be completed only in Department's copy.)

Copies of this notice and the enclosed plat were mailed by registered mail, or delivered to the above named coal operators or coal owners at their above shown respective address _____ days before _____ or on the same day with the mailing or delivery of this copy to the Department of Mines at Charleston, West Virginia.

Very truly yours,

R.R. [unclear]
WELL OPERATOR

511 - [unclear] Street
[unclear]
CITY OR TOWN

Address of Well Operator: [unclear]

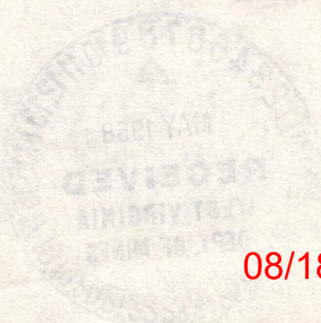

08/18/2023

Section 3. If no such objections be filed or be found by the department of mines, within said period of ten days from the receipt of said notice and plat by the department of mines, to said proposed location, the department shall forthwith issue to the well operator a drilling permit reciting the date of such plat that no objections have been made by the coal operators to the location, or found therein by the department, and that the same is approved and the well operator authorized to proceed to drill at said location.

May 6, 1958

May - 1090

Mr. Laban E. Wallace, Civil Engineer
RFD #1
Louisa, Kentucky

Dear Mr. Wallace:

We are returning tracing made for R. B. Eichholz and J. B. Hyman for their proposed Well No. 1 on Tom Frasher Farm, Butler District, Wayne County for additional information.

Please give the courses from the well location to the permanent landmarks to which the well is tied in. Only the footage is given. Also, please name the permanent landmarks to which the well is tied in.

We will appreciate the return of the tracing as soon as possible.

Very truly yours,

Assistant Director
OIL AND GAS DIVISION

ENCL - Tracing

cc Mr. Wayne Lycan
Fort Gayd, W. Va.

08/18/2023



STATE OF WEST VIRGINIA
DEPARTMENT OF MINES
CHARLESTON

May 8, 1958

C
O
P
Y

Mr. Ivan T. Henson, Inspector
Oil & Gas Wells
331 Elaine Court
Huntington, West Virginia

Dear Mr. Henson:

We are in receipt of applications to drill the following wells in your district:

Well No. 14 on Elk Creek Coal Land Company Tract, Triadelphia District, Logan County from United Producing Company, Inc. - permit LCG-705.

Well No. 28 - 1715 on United States Steel Corporation Tract, Magnolia District, Mingo County - permit MIN-577.

W Well No. 2 on Tom Frasher Farm, Butler District, Wayne County from R. B. Eichholz & J. B. Hyman (By: Wayne Lycan). Permit number will be WAY-1090.

Well No. 1 on O. P. Belcher Farm, Butler District, Wayne County from Guernsey Oil & Gas Company - permit WAY-1091.

Very truly yours,

Assistant Director
OIL AND GAS DIVISION

MG/dm

cc Mr. G. H. Samples, Inspector at Large

08/18/2023



STATE OF WEST VIRGINIA
DEPARTMENT OF MINES
CHARLESTON

May 3, 1933

Mr. Ivan T. Hanson, Inspector
Oil & Gas Wells
331 State Court
Huntington, West Virginia
Dear Mr. Hanson:

We are in receipt of applications to drill the following wells in your district:

- Well No. 14 on Elm Creek Coal Land Company Tract, Triadelphia District, Logan County, West Virginia. Permit No. 100-102.
- Well No. 28 - 1712 on United States Steel Corporation Tract, Weirton District, Wayne County - permit 100-277.
- Well No. 3 on Tom Frazer Farm, Hunter District, Wayne County, West Virginia. Permit No. 100-1000.
- Well No. 1 on O. P. Balch Farm, Hunter District, Wayne County, West Virginia. Permit No. 100-1001.

Very truly yours,

Assistant Director
OIL AND GAS DIVISION

ms/da

cc Mr. G. H. Squires, Inspector at Large

COPY



STATE OF WEST VIRGINIA
DEPARTMENT OF MINES
OIL AND GAS DIVISION

Quadrangle Kenova

WELL RECORD

Permit No. WAY-1090

Oil or Gas Well Gas
(KIND)

Company J.B.Hyman & R.B.Eichholz,
Address 216 Prince St. Alexandria, Va.
Farm Tom Frasher, etals Acres 125
Location (waters) Left Fork of Big Hurricane
Well No. 2 Elev. 760'
District Butler County Wayne
The surface of tract is owned in fee by Tom Frasher, etals
RFD., Fort Gay, Address West Virginia
Mineral rights are owned by Tom Frasher, etals
RFD., Fort Gay, Address West Virginia
Drilling commenced May 16th, 1958
Drilling completed June 20th, 1958
Date Shot June 20th From 1979 To 1965
With 300 Lbs., of powder
Open Flow 23/10ths Water in _____ Inch
_____/10ths Merc. in _____ Inch
Volume 200,000 Cu. Ft.
Rock Pressure _____ lbs. _____ hrs.
Oil _____ bbls., 1st 24 hrs.
Fresh water _____ feet _____ feet
Salt water _____ feet _____ feet

Casing and Tubing	Used in Drilling	Left in Well	Packers
Size			Kind of Packer
16			
13			
10		30	Size of
8 1/4		272	
6 5/8		1252	Depth set
5 3/16			
3			Perf. top
2		1975	Perf. bottom
Liners Used			Perf. top
			Perf. bottom

CASING CEMENTED _____ SIZE _____ No. Ft. _____ Date _____

COAL WAS ENCOUNTERED AT _____ FEET _____ INCHES
_____ FEET _____ INCHES _____ FEET _____ INCHES
_____ FEET _____ INCHES _____ FEET _____ INCHES

Formation	Color	Hard or Soft	Top	Bottom	Oil, Gas or Water	Depth Found	Remarks
Surface			0	30			
Slate			30	220			
Sand			220	269			
Slate			269	520			
Sand			520	610			
Slate			610	760			
Salt sand			760	1165			
Slate			1165	1175			
Sand			1175	1235			
Slate			1235	1238			
B.Lime			1238	1365			
Injun Sand			1365	1570			
Slate			1570	1950			
Sunbury Shale			1950	1965			
Berea			1965	1979			
Bottom Hole			1986				



08/18/2023

APPROVED _____
 By _____
 (Title) _____
 Date _____, 19____

Formation	Color	Hard or Soft	Top	Bottom	Oil, Gas or Water	Depth Found	Remarks
Bottom Hole			1987				
ores			1988				
Subsily shale			1989				
Shale			1990				
luna Sand			1991				
B. lime			1992				
Shale			1993				
Shale			1994				
Self con			1995				
Shale			1996				
Shale			1997				
Shale			1998				
Sand			1999				
Sand			2000				
Sand			2001				
Sand			2002				
Sand			2003				
Sand			2004				
Sand			2005				
Sand			2006				
Sand			2007				
Sand			2008				
Sand			2009				
Sand			2010				
Sand			2011				
Sand			2012				
Sand			2013				
Sand			2014				
Sand			2015				
Sand			2016				
Sand			2017				
Sand			2018				
Sand			2019				
Sand			2020				
Sand			2021				
Sand			2022				
Sand			2023				
Sand			2024				
Sand			2025				
Sand			2026				
Sand			2027				
Sand			2028				
Sand			2029				
Sand			2030				
Sand			2031				
Sand			2032				
Sand			2033				
Sand			2034				
Sand			2035				
Sand			2036				
Sand			2037				
Sand			2038				
Sand			2039				
Sand			2040				
Sand			2041				
Sand			2042				
Sand			2043				
Sand			2044				
Sand			2045				
Sand			2046				
Sand			2047				
Sand			2048				
Sand			2049				
Sand			2050				
Sand			2051				
Sand			2052				
Sand			2053				
Sand			2054				
Sand			2055				
Sand			2056				
Sand			2057				
Sand			2058				
Sand			2059				
Sand			2060				
Sand			2061				
Sand			2062				
Sand			2063				
Sand			2064				
Sand			2065				
Sand			2066				
Sand			2067				
Sand			2068				
Sand			2069				
Sand			2070				
Sand			2071				
Sand			2072				
Sand			2073				
Sand			2074				
Sand			2075				
Sand			2076				
Sand			2077				
Sand			2078				
Sand			2079				
Sand			2080				
Sand			2081				
Sand			2082				
Sand			2083				
Sand			2084				
Sand			2085				
Sand			2086				
Sand			2087				
Sand			2088				
Sand			2089				
Sand			2090				
Sand			2091				
Sand			2092				
Sand			2093				
Sand			2094				
Sand			2095				
Sand			2096				
Sand			2097				
Sand			2098				
Sand			2099				
Sand			2100				

08/18/2023

Latitude 38° 15'

Longitude 82° 30'

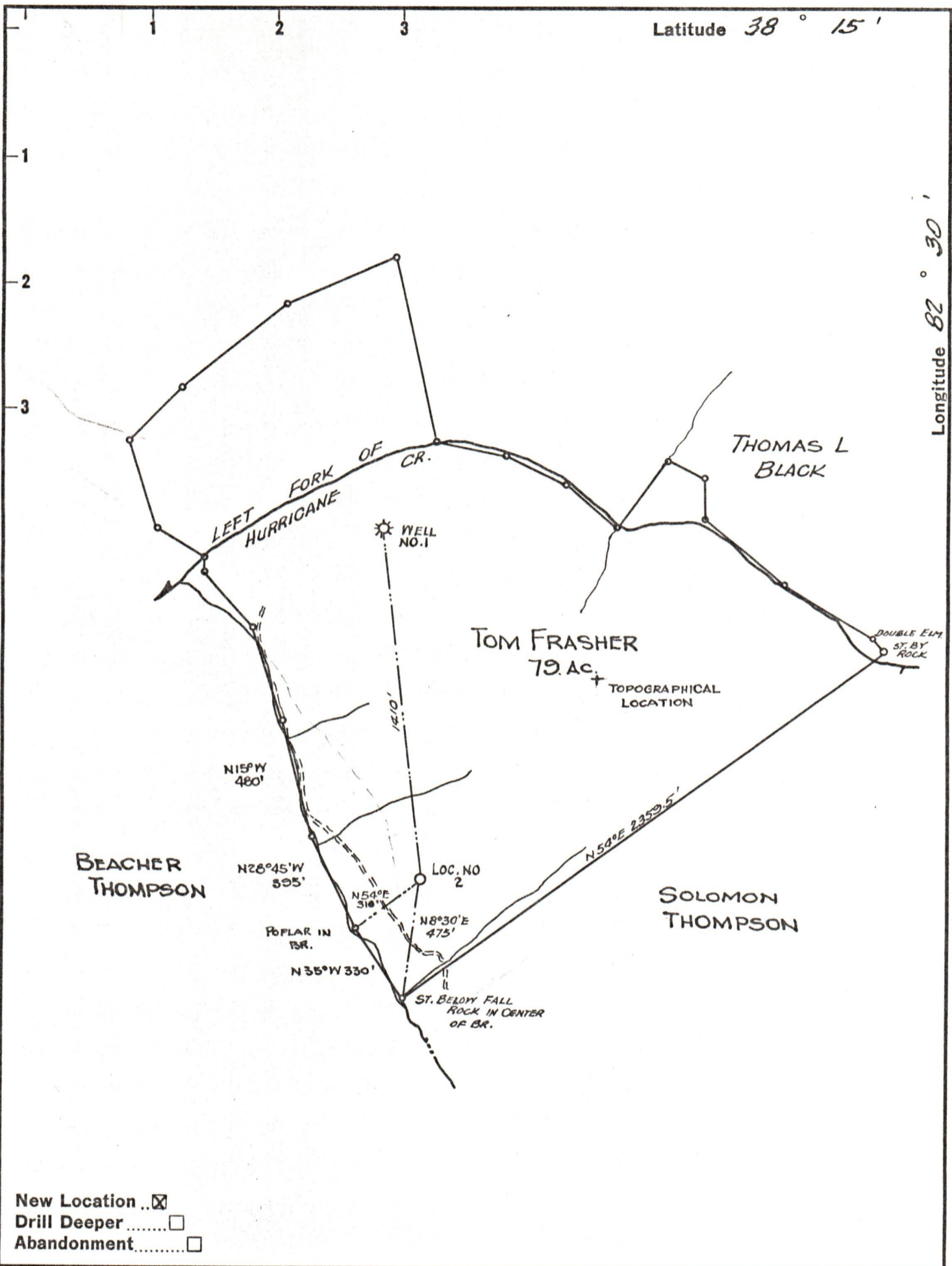

New Location
 Drill Deeper
 Abandonment

Company R.B.EICHHOLT & J.B.HYMAN
 Address ALEXANDRIA, VA.
 Farm TOM FRASHER
 Tract _____ Acres 79. Lease No. _____
 Well (Farm) No. 2 Serial No. _____
 Elevation (Spirit Level) 760.0
 Quadrangle LOUISA, W. VA.
 County WAYNE District BUTLER
 Engineer Lawrence Wallace C.E.
LAWRENCE, CO. KY.
 Engineer's Registration No. _____
 File No. _____ Drawing No. _____
 Date MAY 1, 1958 Scale 1" = 500'

STATE OF WEST VIRGINIA
 DEPARTMENT OF MINES
 OIL AND GAS DIVISION
 CHARLESTON

WELL LOCATION MAP
 FILE NO. WAY-1090 08/18/2023

+ Denotes location of well on United States Topographic Maps, scale 1 to 62,500, latitude and longitude lines being represented by border lines as shown.

- Denotes one inch spaces on border line of original tracing.