



STATE OF WEST VIRGINIA
DEPARTMENT OF MINES
OIL AND GAS DIVISION

NOTICE OF PROPOSED LOCATION OF OIL AND GAS WELL

To The Department of Mines,
Charleston, W. Va.

Hugh Hooser & Mary B. Hooser (not operated) R. H. Adkins Hamlin, W. Va. COMPLETE ADDRESS June 26th 1938 PROPOSED LOCATION Butler District Wayne County Well No. 1-1, 2-2 Hugh Hooser Farm	Hugh Hooser & Mary B. Hooser Fort Gay, W. Va. ADDRESS Hugh & Mary B. Hooser OWNER OF MINERAL RIGHTS Fort Gay, W. Va. ADDRESS GENTLEMEN:
---	--

The undersigned well operator is entitled to drill upon the above named farm or tract of land for oil and gas having for this purpose, (or as the case may be) under grant or lease dated June 14th, 1937, made by Mary B. Hooser et al, and recorded on the 15th day of July, 1937, in the office of the County Clerk for said County in Book 47, page 203.

The enclosed plat was prepared by a competent engineer and shows the proposed location of a well to be drilled for oil and gas by the undersigned well operator on the farm and in the Magisterial District and County above named, determined by survey and courses and distances from two permanent points, or land marks.

The undersigned well operator is informed and believes there are no coal operators operating beds of coal beneath said farm or tract of land on which said well is located, or within 500 feet of the bounds hereof, and that all such operators or coal owners (if any) above named as addresses.

The above named coal operators or coal owners (if any) are notified that any objections they may desire to make to such proposed location, or which they are required to make by Section 2 of said Code, must be received by or filed with the Department of Mines within ten days from the receipt of a copy of this notice and accompanying plat by said Department. Said coal operators are further notified that forms for use in making such objections will be furnished to them by the Department of Mines promptly on request and that all such objections must set forth as definitely as is reasonably possible the ground or grounds on which such objections are based and indicate the direction and distance the proposed location should be moved to overcome same.

(The next paragraph is to be completed only in Department's copy.)
Copies of this notice and the enclosed plat were mailed by registered mail, or delivered to the above named coal operators or coal owners at their above shown respective addresses _____ days before, or on the same day with the mailing or delivery of this copy to the Department of Mines at Charleston, West Virginia.

Very truly yours,
 Hugh Hooser & Mary B. Hooser
 WELL OPERATOR
 R. H. Adkins
 Hamlin
 CITY OF TOWN
 West Virginia
 STATE

Address of Well Operator

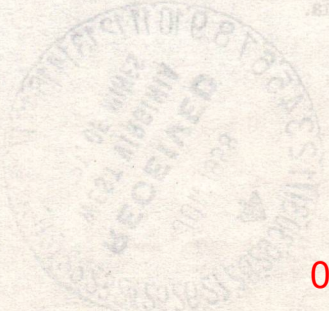

08/18/2023

*Section 2 If no such objection be filed or be found by the department of mines within said period of ten days from the receipt of said notice and plat by the department of mines to said proposed location, the department shall forthwith issue to the well operator a drilling permit reciting the date of such plat, that no objections have been made by the coal operators to the location or found therein by the department, and that the same is approved and the well operator authorized to proceed to drill at said location.

July 10, 1958

Wolf Gas Company
c/o R. H. Adkins
Hamlin, West Virginia

Dear Sirs:

Please find enclosed permits for drilling the following wells:

<u>Permit No.</u>	<u>Well No.</u>	<u>Farm</u>	<u>District</u>
WAY-1111	F-1 S-2	Hugh Hooser	Butler
WAY-1112	F-1 S-3	Cabell Massie	Butler
WAY-1113	F-1 S-4	Alva Hooser	Butler

Please post one copy of each permit at the well site. When drilling is completed, please send us two copies of the well record for each location.

Very truly yours,

Assistant Director
OIL AND GAS DIVISION

MG/dm

encl:

cc Mr. G. H. Samples, Inspector at Large

Mr. R. C. Tucker, Assistant State Geologist

08/18/2023

Formation	Color	Hard or Soft	Top 12	Bottom	Oil, Gas or Water	Depth Found	Remarks
Slate & Shell			1655	1885			
Shell			1885	1905			
Slate			1905	1918			
Brown Shale			1918	1940			
Berea Sand			1940	1952			
Slate & Shell			1952	2030			
Total Depth			2030				

08/18/2023

Date December 5, 19 58

APPROVED Wolfe Gas Company, Owner

By W. J. Handren
(Title)
Well Superintendent



STATE OF WEST VIRGINIA
DEPARTMENT OF MINES
OIL AND GAS DIVISION 12

Quadrangle Louisa

Permit No. WAY-1111

WELL RECORD

Oil or Gas Well GAS
(KIND)

Company Wolf Gas Company
Address Hamlin, W.Va.
Farm Mary B. Hooser Acres 83
Location (waters) Big Hurricane Creek
Well No. 2 on the Hugh Hooser farm. 975'
District Butler County Wayne
The surface of tract is owned in fee by Mary B. Hooser
Address Ft. Gay, W.Va.
Mineral rights are owned by Same
Address _____

Casing and Tubing	Used in Drilling	Left in Well	Packers
Size			No packer
16			Kind of Packer _____
13			
10		18'	Size of _____
8 1/4		227	
6 5/8		1519	Depth set _____
5 3/16			
3			Perf. top _____
2		1957	Perf. bottom _____
Liners Used		84	Perf. top _____
			Perf. bottom _____

Drilling commenced August 21, 1958
Drilling completed Sept 27, 1958
Date Shot Sept 22, 1940 From 1940 To 1952
With 1500 Gelatin
Open Flow 17 10ths Water in 2 1/2 Inch
/10ths Merc. in _____ Inch
Volume 175M. Cu. Ft.
Rock Pressure 600 lbs. 72 hrs.
Oil _____ bbls., 1st 24 hrs.

CASING CEMENTED _____ SIZE _____ No. Ft. _____ Date _____

COAL WAS ENCOUNTERED AT _____ FEET _____ INCHES
_____ FEET _____ INCHES _____ FEET _____ INCHES
_____ FEET _____ INCHES _____ FEET _____ INCHES

WELL ACIDIZED _____

WELL FRACTURED _____

RESULT AFTER TREATMENT _____

ROCK PRESSURE AFTER TREATMENT _____

Fresh Water _____ Feet _____ Salt Water _____ Feet _____

Formation	Color	Hard or Soft	Top	Bottom	Oil, Gas or Water	Depth	Remarks
Mud			0	23			
Sand Rock			23	27			
Slate			27	118			
Slate & Shell			118	155			
Sand			155	200			
Slate & Shell			200	229			
Sand			229	260			
Slate			260	275			
Sand			275	390			
Slate & Shell			390	425			
Sand			425	560			
Slate			560	655			
Broken Sand			655	752			
Salt Sand			752	1115			
Slate & Shells			1115	1185			
Maxon Sand			1185	1204			
Slate			1204	1208			
Big Lime			1208	1345			
Keener Sand			1345	1364			
Slate & Shells			1364	1394			
Injun Sand			1394	1448			
Slate			1448	1465			
Shell			1465	1473			
Squaw Sand			1473	1509			
Slate			1509	1513			
Shell			1513	1525			
Slate & Shell			1525	1570			
Slate			1570	1655			

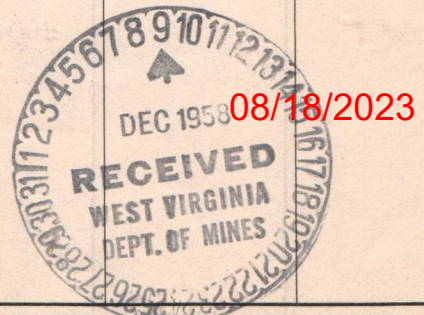

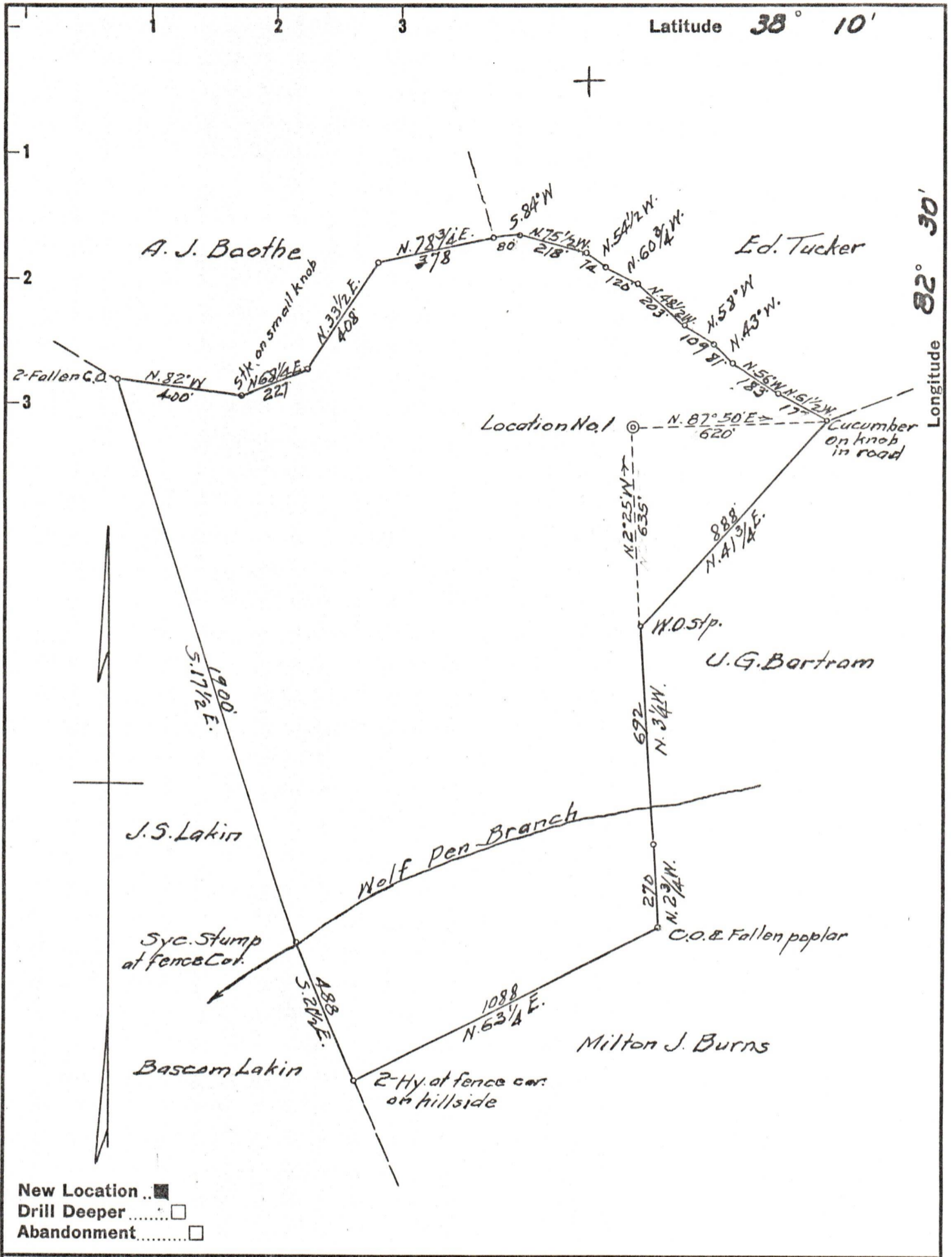

New Location
 Drill Deeper
 Abandonment

Company WOLF GAS CO
 Address HAMLIN, W. VA.
 Farm HUGH HOOSER
 Tract _____ Acres 81 Lease No. 2
 Well (Farm) No. 1 Serial No. _____
 Elevation (Spirit Level) 975±
 Quadrangle LOUISA
 County WAYNE District BUTLER
 Engineer G. G. Ewing
 Engineer's Registration No. 309
 File No. _____ Drawing No. _____
 Date 6-20-58 Scale 1"=400'

STATE OF WEST VIRGINIA
 DEPARTMENT OF MINES
 OIL AND GAS DIVISION
 CHARLESTON

WELL LOCATION MAP
 FILE NO. WAY-1111 08/18/2023

+ Denotes location of well on United States Topographic Maps, scale 1 to 62,500, latitude and longitude lines being represented by border lines as shown.

- Denotes one inch spaces on border line of original tracing.