



STATE OF WEST VIRGINIA
DEPARTMENT OF MINES
OIL AND GAS DIVISION

NOTICE OF PROPOSED LOCATION OF OIL AND GAS WELL

To THE DEPARTMENT OF MINES,
Charleston, W. Va.

J. H. Jude	Wolfe Gas Company
COAL OPERATOR OR COAL OWNER (not operated)	NAME OF WELL OPERATOR
Fort Gay, Route 2, W. Va.	% R. H. Adkins Hamlin, W. Va.
ADDRESS	COMPLETE ADDRESS
	July 16th, 1958
COAL OPERATOR OR COAL OWNER	PROPOSED LOCATION
	Butler District
ADDRESS	Wayne County
J. H. Jude	Well No. F-1, S-5 38° 10'
OWNER OF MINERAL RIGHTS	82° 30' Elev. 900'
Fort Gay, W. Va.	J. H. Jude Farm
ADDRESS	Farm

GENTLEMEN:

The undersigned well operator is entitled to drill upon the above named farm or tract of land for oil and gas, having fee title thereto, (or as the case may be) under grant or lease dated June 23rd, 1956, made by J. H. Jude, to R. H. Adkins, and recorded on the 15th day of June, 1957, in the office of the County Clerk for said County in Book 47, page 218.

The enclosed plat was prepared by a competent engineer and shows the proposed location of a well to be drilled for oil and gas by the undersigned well operator on the farm and in the Magisterial District and County above named, determined by survey and courses and distances from two permanent points, or land marks.

The undersigned well operator is informed and believes there are no coal operators operating beds of coal beneath said farm or tract of land on which said well is located, or within 500 feet of the boundaries of the same, who have mapped their workings and filed their maps as required by law, excepting the coal operators or coal owners (if any) above named as addressees.

The above named coal operators or coal owners (if any) are notified that any objections they may desire to make to such proposed location, or which they are required to make by Section 3 of said Code, if the drilling of a well at said proposed location will cause a dangerous condition in or about their respective coal mines, must be received by, or filed with the Department of Mines within ten* days from the receipt of a copy of this notice and accompanying plat by said Department. Said coal operators are further notified that forms for use in making such objections will be furnished to them by the Department of Mines promptly on request and that all such objections must set forth as definitely as is reasonably possible the ground or grounds on which such objections are based and indicate the direction and distance the proposed location should be moved to overcome same.

(The next paragraph is to be completed only in Department's copy.)

Copies of this notice and the enclosed plat were mailed by registered mail, or delivered to the above named coal operators or coal owners at their above shown respective address _____ day _____ before, or on the same day with the mailing or delivery of this copy to the Department of Mines at Charleston, West Virginia.

Very truly yours,



Address of Well Operator }

Wolfe Gas Company	
WELL OPERATOR	
% R. H. Adkins	
STREET	
Hamlin	
CITY OR TOWN	08/18/2023
West Virginia.	
STATE	

*Section 3 If no such objections be filed or be found by the department of mines, within said period of ten days from the receipt of said notice and plat by the department of mines, to said proposed location, the department shall forthwith issue to the well operator a drilling permit reciting the filing of such plat, that no objections have been made by the coal operators to the location, or found thereto by the department, and that the same is approved and the well operator authorized to proceed to drill at said location.



STATE OF WEST VIRGINIA
DEPARTMENT OF MINES
OIL AND GAS DIVISION

NOTICE OF PROPOSED LOCATION OF OIL AND GAS WELL

To The Department of Mines,
Charleston, W. Va.

J. H. Jude
Wolfe Gas Company

NAME OF WELL OPERATOR (Not Operated)

R. H. Adkins
Hamlin, W. Va.

ADDRESS

July 18th 1958

PROPOSED LOCATION

Butler

Wayne

Well No. F-1, S-8

J. H. Jude

GENTLEMEN:
The undersigned well operator is entitled to drill upon the above named farm or tract of land for oil and gas, having fee title thereto, (or as the case may be) under grant or lease dated June 23rd, 1956, made by J. H. Jude, and recorded on the 18th day of June, 1957, in the office of the County Clerk for said County in Book 47 page 218 of June, 1957.

The enclosed plat was prepared by a competent engineer and shows the proposed location of a well to be drilled for oil and gas by the undersigned well operator on the farm and in the Magisterial District and County above named, determined by survey and courses and distances from two permanent points, or land marks.

The undersigned well operator is informed and believes there are no coal operators operating both of coal beneath said farm or tract of land on which said well is located, or within 500 feet of the boundary of the same, who have mapped their workings and filed their maps as required by law, excepting the coal operators or coal owners (if any) above named as addressees.

The above named coal operators or coal owners (if any) are notified that any objections they may desire to make to such proposed location, or which they are required to make by Section 3 of said Code, if the drilling of a well at said proposed location will cause a dangerous condition in or about their respective coal mines, must be received by, or filed with the Department of Mines within ten days from the receipt of a copy of this notice and accompanying plat by said Department. Said coal operators are further notified that forms for use in making such objections will be furnished to them by the Department of Mines promptly on request and that all such objections must set forth as definitely as is reasonably possible the ground or grounds on which such objections are based and indicate the direction and distance the proposed location should be moved to overcome same.

(The next paragraph is to be completed only in Department's copy.)
Copies of this notice and the enclosed plat were mailed by registered mail, or delivered to the above named coal operators or coal owners at their above shown respective address _____ day _____ before _____ on the same day with the mailing or delivery of this copy to the Department of Mines at Charleston, West Virginia.

Very truly yours,

Wolfe Gas Company

R. H. Adkins

Hamlin

West Virginia

Address of Well Operator

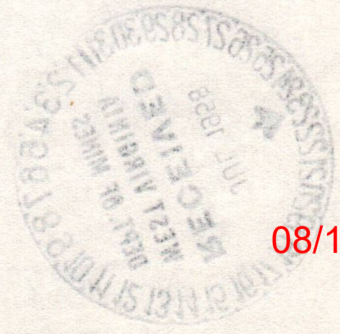

08/18/2023

Section 3. If no such objections be filed or be found by the Department of Mines within said period of ten days from the receipt of said notice and plat of the Department of Mines to said proposed location, the department shall forthwith issue to the well operator a drilling permit setting the time of such plat, that no objections have been made by the coal operators to the location, or found thereto by the department, and that the same is approved and the well operator authorized to proceed to drill at said location.

Permit Number

WAY-1115



STATE OF WEST VIRGINIA
DEPARTMENT OF MINES
OIL AND GAS DIVISION

Quadrangle Louisa

Permit No. Way-1118

WELL RECORD

Oil or Gas Well Oil
(KIND)

Company Wolfe Gas Company
Address Hamlin, W. Va.
Farm John Jude Acres 45
Location (waters) Greenbrier Creek
Well No. F.1 S.5 Elev. 900
District Butler County County, Wayne
The surface of tract is owned in fee by John Jude
Address Ft. Gay, W. Va.
Mineral rights are owned by Same
Address _____
Drilling commenced July 30, 1958
Drilling completed Sept. 3, 1958
Date Shot Sept. 4 From 2086 To 2096
With 1700 Lb. Gelatin
Open Flow 2 /10ths Water in 1'' Inch
/10ths Merc. in _____ Inch
Volume None Cu. Ft.
Rock Pressure _____ lbs. _____ hrs.
Oil 2 bbls bbls., 1st 24 hrs.
Fresh water 215 feet _____ feet
Salt water 785 feet 1215 feet

Casing and Tubing	Used in Drilling	Left in Well	Packers
Size			No tubing Packer
16			Kind of Packer
13			
10		19	Size of
8 1/4		315	
6 5/8		1622.6	Depth set
5 3/16			
3			Perf. top
2		2081	Perf. bottom
Liners Used			Perf. top
			Perf. bottom

CASING CEMENTED _____ SIZE _____ No. Ft. _____ Date _____

COAL WAS ENCOUNTERED AT _____ FEET _____ INCHES

_____ FEET _____ INCHES _____ FEET _____ INCHES

_____ FEET _____ INCHES _____ FEET _____ INCHES

Formation	Color	Hard or Soft	Top	Bottom	Oil, Gas or Water	Depth Found	Remarks
Yellow Clay			0	19			
Sand			19	95			
Slate			95	120			
Sand			120	213			
Coal			213	215			
Slate			215	235			
Sand			235	425			
Slate			425	475			
Sand			475	530			
Slate			530	575			
Sand			575	650			
Slate			650	785			
Slate & Sand			785	1215			
Slate			1215	1221			
Maxon Sand			1221	1262			
Slate			1262	1266			
Little Lime			1266	1287			
Pencil Cave			1287	1292			
Big Lime			1292	1476			
Injun Sand			1476	1549			
Slate			1549	1569			
Sand			1569	1610			
Shell			1610	1625			
Slate			1625	1855			
Shell			1855	1870			
Slate			1870	1991			
Big Shell			1991	2026			
Slate			2026	2060			
Brown Shale			2060	2082			
Shell			2082	2086			
Berea Grit			2086	2096			
Slate & Shell			2096				



08/18/2023

By M. J. [Signature] Well Supr. (Title)
 APPROVED Wolfe Gas Company Owner
 Date Sept. 19, 1958

DEPARTMENT OF MINE
 OIL AND GAS DIVISION

Formation	Color	Hard or Soft	Top	Bottom	Oil, Gas or Water	Depth Found	Remarks
Yellow clay			0	19			
Sand			19	95			
Clay			95	180			
Sand			180	215			
Coal			215	235			
Shale			235	285			
Slate			285	335			
Sand			335	350			
Clay			350	375			
Sand			375	380			
Slate			380	485			
Sand			485	530			
Slate			530	575			
Sand			575	650			
Sand			650	785			
Sand			785	1215			
Sand			1215	1281			
Masson sand			1281	1285			
Slate			1285	1288			
Sandstone			1288	1291			
Local cave			1291	1298			
Big lime			1298	1475			
Light sand			1475	1549			
Sand			1549	1562			
Sand			1562	1610			
Shell			1610	1625			
Slate			1625	1638			
Slate			1638	1670			
Slate			1670	1891			
Slate			1891	2080			
Slate			2080	2083			
Slate			2083	2086			
Slate			2086	2086			

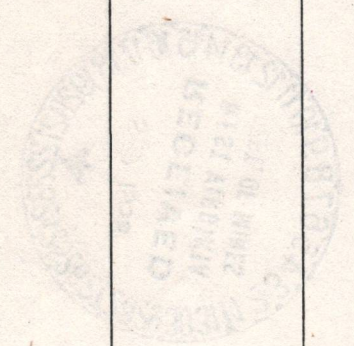

08/18/2023



STATE OF WEST VIRGINIA
DEPARTMENT OF MINES
CHARLESTON

July 23, 1958

Mr. G. H. Samples, Inspector at Large
Oil and Gas Division
729 Central Avenue
Charleston, West Virginia

Dear Mr. Samples:

We are in receipt of the following applications to drill wells:

Well No. 10178 on Olga Coal Company Tract, Big Creek District, McDowell County from Hope Natural Gas Company - permit MCD-186.

Well No. F-1 S-5 on J. H. Jude Farm, Butler District, Wayne County from Wolf Gas Company (R. H. Adkins) - permit WAY-1118.

Well No. 1032 - 2 on Barney Asbury Farm, Butler District, Wayne County from Owens, Libby-Owens Gas Department - permit WAY-1119.

Well No. 1040 - B-3 on Barney Asbury "B" Farm, Butler District, Wayne County from Owens, Libby-Owens Gas Department - permit WAY-1120.

Well No. 1 on Tozey McCoy Farm, Butler District, Wayne County from Clifford Mills - permit WAY-1121.

Well No. 1 on N. R. Taylor Farm, Union District, Wayne County from Clifford Mills - permit WAY-1122.

Very truly yours,

Assistant Director
OIL AND GAS DIVISION

MG/dm

C
O
P
Y

08/18/2023



STATE OF WEST VIRGINIA
DEPARTMENT OF MINES
CHARLESTON

July 23, 1928

Mr. G. H. Sengler, Inspector at Large
Oil and Gas Division
725 Central Avenue
Charleston, West Virginia

Dear Mr. Sengler:

We are in receipt of the following applications to drill

wells:

Well No. 10178 on Oiga Coal Company Tract, Big Creek District,
McDowell County from Hope Natural Gas Company - permit WVD-180.

Well No. 7-1 2-5 on J. H. Tate Farm, Butler District, Wayne
County from Wolf Gas Company (A. H. Watkins) - permit WAY-1118.

Well No. 1032 - 2 on Barney Asbury Farm, Butler District, Wayne
County from Owens, Lipby-Owens Gas Department - permit WAY-1119.

Well No. 1010 - B-3 on Barney Asbury "W" Farm, Butler District,
Wayne County from Owens, Lipby-Owens Gas Department - permit WAY-1120.

Well No. 1 on Josay McCoy Farm, Butler District, Wayne County
from Clifford Mills - permit WAY-1121.

Well No. 1 on M. R. Taylor Farm, Union District, Wayne County
from Clifford Mills - permit WAY-1122.

Very truly yours,

Assistant Director
OIL AND GAS DIVISION

NO/tn

COPY

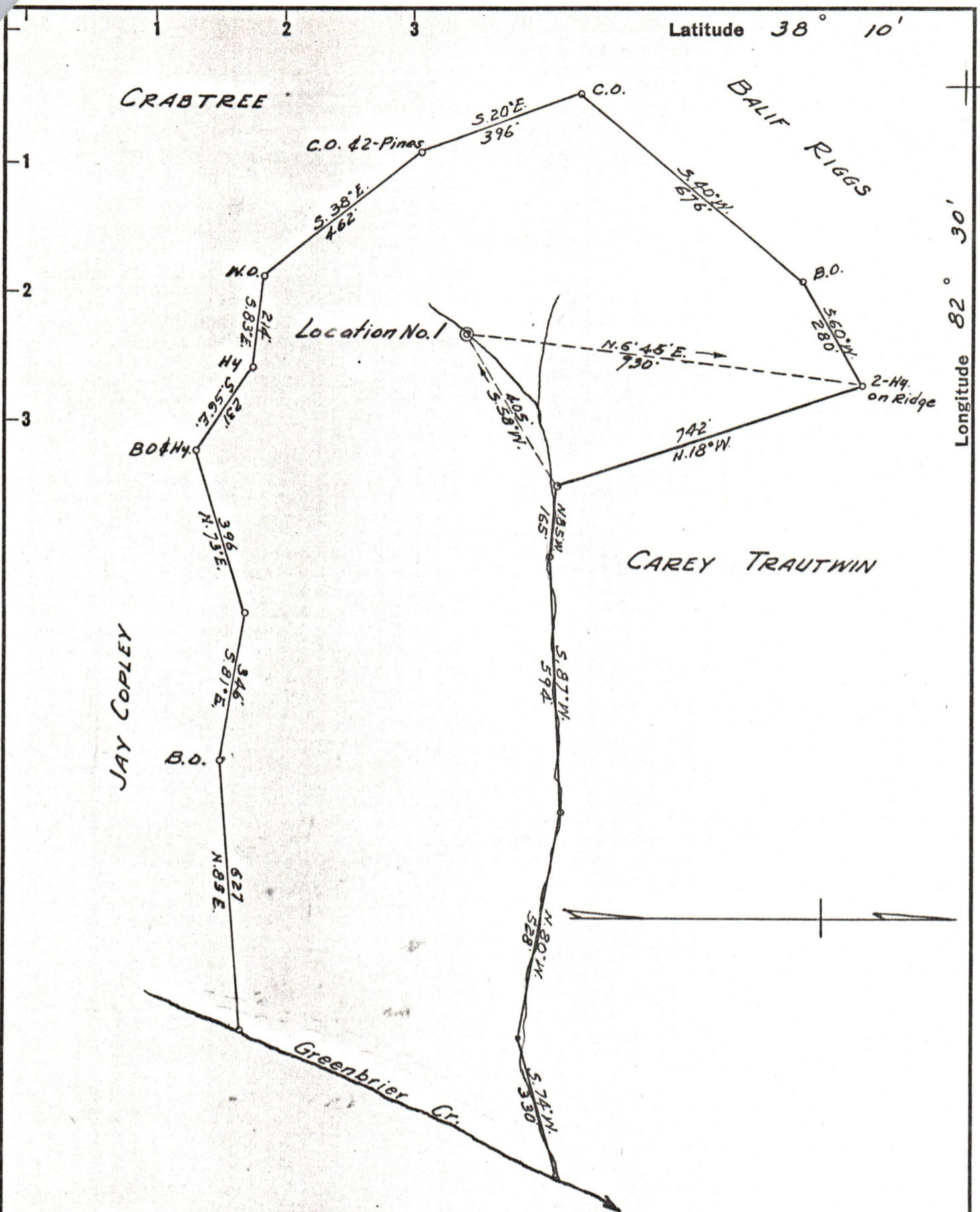

New Location ..
 Drill Deeper
 Abandonment

Company WOLFEGAS CO.
 Address HAMLIN, W. VA.
 Farm J. H. JUDE
 Tract _____ Acres 45 Lease No. _____
 Well (Farm) No. 1 Serial No. 5
 Elevation (Spirit Level) 900±
 Quadrangle LOUISA
 County WAYNE District BUTLER
 Engineer E. C. Ewing
 Engineer's Registration No. 309
 File No. _____ Drawing No. _____
 Date 7-16-58 Scale 1"=300'

STATE OF WEST VIRGINIA
 DEPARTMENT OF MINES
 OIL AND GAS DIVISION
 CHARLESTON

WELL LOCATION MAP
 FILE NO. WAY-1118

08/18/2023

+ Denotes location of well on United States Topographic Maps, scale 1 to 62,500, latitude and longitude lines being represented by border lines as shown.
 - Denotes one inch spaces on border line of original tracing.