



STATE OF WEST VIRGINIA
DEPARTMENT OF MINES
OIL AND GAS DIVISION

NOTICE OF PROPOSED LOCATION OF OIL AND GAS WELL

To The Department of Mines
Charleston, W. Va.

Clifford Mills
N. R. Taylor

(NAME OF WELL OPERATOR) (NAME OF COAL OWNER) (COAL NOT OPERATED)

Wayne, W. Va. Wayne, W. Va.

COMPLETE ADDRESS

ADDRESS

July 21st 1928

PROPOSED LOCATION

COAL OPERATOR OR COAL OWNER

Union

ADDRESS

Wayne

N. R. Taylor

OWNER OF MINERAL RIGHTS

Well No. 1

Wayne, W. Va.

ADDRESS

N. R. Taylor

GENTLEMEN:

The undersigned well operator is entitled to drill upon the above named farm or tract of land for oil and gas having fee title thereto, (or in the case may be) under grant or lease dated Jan. 14th, 1948, made by N. R. Taylor to Clyde Huliman and Clifford Mills and recorded on the 9th day of April, 1948, in the office of the County Clerk for said County in Book 37, page 183.

The enclosed plat was prepared by a competent engineer and shows the proposed location of a well to be drilled for oil and gas by the undersigned well operator on the farm and in the Mineral District and County above named, determined by survey and courses and distances from two permanent points, or land marks.

The undersigned well operator is informed and believes there are no coal operators operating beneath said farm or tract of land on which said well is located, or within 500 feet of the boundary of the same, who have mapped their workings and filed their maps as required by law, excepting the coal operators or coal owners (if any) above named as addressees.

The above named coal operators or coal owners (if any) are notified that any objections they may desire to make to such proposed location, or which they are required to make by Section 3 of said Code, if the drilling of a well at said proposed location will cause a dangerous condition in or about their respective coal mines, must be received by, or filed with the Department of Mines within ten days from the receipt of a copy of this notice and accompanying plat by said Department. Said coal operators are further notified that forms for use in making such objections will be furnished to them by the Department of Mines promptly on request and that all such objections must set forth as definitely as is reasonably possible the ground or grounds on which such objections are based and indicate the direction and distance the proposed location should be moved to overcome same.

(The next paragraph is to be completed only in Department's copy.)

Copies of this notice and the enclosed plat were mailed by registered mail, or delivered to the above named coal operators or coal owners at their above shown respective address _____ day _____ before, or on the same day with the mailing or delivery of this copy to the Department of Mines at Charleston, West Virginia.

Very truly yours,

Clifford Mills

WELL OPERATOR

STREET

Wayne

CITY OR TOWN

W. Va.

STATE

Address
of
Well Operator

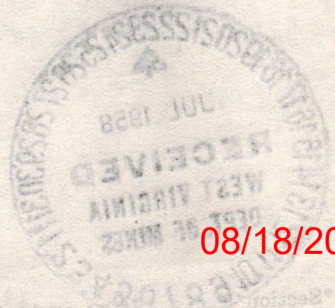

08/18/2023

*Section 3 of said Code provides that no such objections be filed or be taken by the department of mines within said period of ten days from the receipt of said notice and plat by the department of mines, to said proposed location, the department shall forthwith issue to the well operator a drilling permit reciting the date of such plat, that no objections have been made by the coal operators or land owners, by the department, and that the same is approved and the well operator authorized to proceed to drill at said location.

WAY-1122

Permit Number

August 2, 1958

Mr. Clifford Mills
Wayne, West Virginia

Dear Mr. Mills:

Please find enclosed permits for drilling the following wells:

| <u>Permit No.</u> | <u>Well No.</u> | <u>Farm</u> | <u>District</u> |
|-------------------|-----------------|--------------|-----------------|
| WAY-1121 | 1 | Toney McCry | Butler |
| WAY-1122 | 1 | N. R. Taylor | Union |

Please post one copy of each permit at the well site. When drilling is completed, please send us two copies of the well record for each location.

Very truly yours,

Assistant Director
OIL AND GAS DIVISION

MG/dm

encl:

cc Mr. G. H. Samples, Inspector at Large

Mr. R. C. Tucker, Assistant State Geologist

08/18/2023



STATE OF WEST VIRGINIA

DEPARTMENT OF MINES

CHARLESTON

February 2, 1959

CRAWFORD L. WILSON
CHIEF

LEE M. MORRIS
ASSISTANT CHIEF

Mr. Clifford Mills
Wayne, West Virginia

Dear Mr. Mills:

Please give us the rock pressure of your Well No. 3 on N. R. Taylor Farm, Union District, drilled under Permit WAY-1122, and we will add this information to your completion report.

Very truly yours,

Crawford L. Wilson, Director
WEST VIRGINIA DEPARTMENT OF MINES

BY: M. E. Giffith
Assistant Director
OIL AND GAS DIVISION

MG/dm

*This is an oil well
& we never take rock pressure*

C Mills

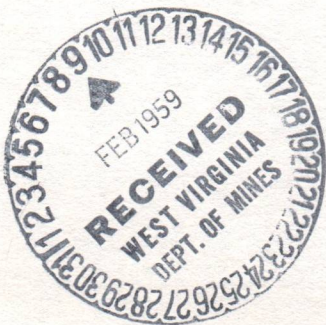

08/18/2023



STATE OF WEST VIRGINIA
DEPARTMENT OF MINES
OIL AND GAS DIVISION

Quadrangle *Wayne*
Permit No. **5202781180**

WELL RECORD

Oil or Gas Well **Oil** (KIND)

| | |
|---|---------------------------------|
| Company | Clifford Mills |
| Address | Wayne, W. Va. |
| Farm | N.R. Taylor |
| Location (waters) | Thomas Creek |
| Well No. | 3 |
| Elev. | 850' |
| District | Union |
| County | Wayne |
| The surface of tract is owned in fee by <i>Taylor heirs</i> | |
| Address <i>Wayne W. Va.</i> | |
| Mineral rights are owned by <i>John</i> | |
| Address | |
| Drilling commenced | October 1, 1958 |
| Drilling completed | November 24, 1958 |
| Date Shot | 11-25-58 From 2165 To 2172 |
| With | 40 Quarts Glycerin |
| Open Flow | /10ths Water in |
| Volume | /10ths Merc. in |
| Rock Pressure | lbs. hrs. |
| Oil | Three bbls., 1st 24 hrs. |
| WELL ACIDIZED | |
| WELL FRACTURED | |

| | | | |
|-----------------|---------|---------|------|
| CASING CEMENTED | SIZE | No. Ft. | Date |
| Perf. top | 14 1/2" | 337' | |
| Perf. bottom | 14 1/2" | 337' | |
| Perf. top | 22 1/2" | 2211' | |
| Perf. bottom | 22 1/2" | 2211' | |

RESULT AFTER TREATMENT
ROCK PRESSURE AFTER TREATMENT
Fresh Water
Salt Water
Feet
Feet

| Formation | Color | Hard or Soft | Top | Bottom | Oil, Gas or Water | Depth | Remarks |
|-------------|--------|--------------|------|--------|-------------------|-------|---------|
| Surface | Yellow | Soft | 0 | 10 | | 10 | |
| Slate | Blue | Soft | 10 | 175 | | 175 | |
| Sand | Gray | Soft | 175 | 242 | | 242 | |
| Slate | Black | Soft | 242 | 265 | | 265 | |
| Sand | Gray | Soft | 265 | 328 | | 328 | |
| Slate | Blue | Soft | 328 | 355 | | 355 | |
| Sand | Gray | Soft | 355 | 373 | | 373 | |
| Slate | Blue | Soft | 373 | 390 | | 390 | |
| Sand | Gray | Soft | 390 | 410 | | 410 | |
| Slate | Blue | Soft | 410 | 440 | | 440 | |
| Sand | Gray | Soft | 440 | 455 | | 455 | |
| Slate | Blue | Soft | 455 | 485 | | 485 | |
| Sand | Gray | Soft | 485 | 535 | | 535 | |
| Coal | Black | Soft | 535 | 539 | | 539 | |
| Slate | Blue | Soft | 539 | 550 | | 550 | |
| Sand | Gray | Hard | 550 | 570 | | 570 | |
| Slate | Blue | Soft | 570 | 595 | | 595 | |
| Sand | Gray | Hard | 595 | 615 | | 615 | |
| Slate | Blue | Soft | 615 | 850 | | 850 | |
| Sand | Gray | Hard | 850 | 910 | | 910 | |
| Slate | Blue | Soft | 910 | 970 | | 970 | |
| Salt Sand | Gray | Hard | 970 | 1150 | | 1150 | |
| Slate | Blue | Soft | 1150 | 1160 | | 1160 | |
| Salt Sand | Gray | Hard | 1160 | 1275 | | 1275 | |
| Slate | Blue | Soft | 1275 | 1340 | | 1340 | |
| Little Lime | White | Hard | 1340 | 1360 | | 1360 | |
| Big Lime | White | Hard | 1360 | 1545 | | 1545 | |
| Injun Sand | Gray | Hard | 1545 | 1625 | | 1625 | |
| Slate | Blue | Soft | 1625 | 1680 | | 1680 | |
| Shell | Gray | Hard | 1680 | 1700 | | 1700 | |



(over)

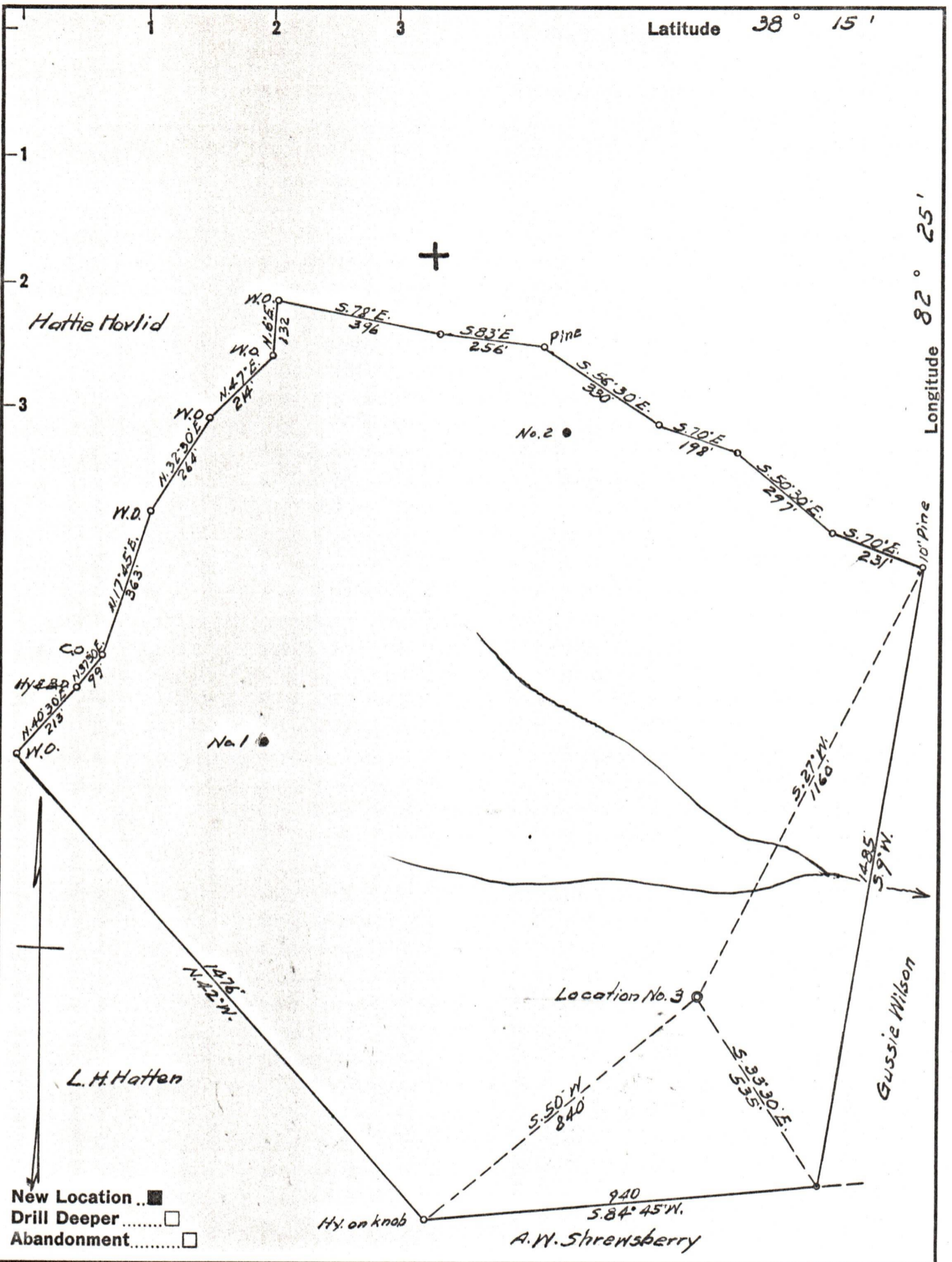

New Location...
 Drill Deeper.....
 Abandonment.....

Company CLIFFORD MILLS
 Address WAYNE, W. VA.
 Farm N. R. TAYLOR
 Tract _____ Acres 68 Lease No. _____
 Well (Farm) No. 3 Serial No. _____
 Elevation (Spirit Level) 850 +
 Quadrangle WAYNE
 County WAYNE District UNION
 Engineer G. C. Ewing
 Engineer's Registration No. 309
 File No. _____ Drawing No. _____
 Date 7-21-58 Scale 1" = 300'

STATE OF WEST VIRGINIA
 DEPARTMENT OF MINES
 OIL AND GAS DIVISION
 CHARLESTON

WELL LOCATION MAP
 FILE NO. WAY-1122 08/18/2023

+ Denotes location of well on United States Topographic Maps, scale 1 to 62,500, latitude and longitude lines being represented by border lines as shown.

- Denotes one inch spaces on border line of original tracing.