



STATE OF WEST VIRGINIA  
DEPARTMENT OF MINES  
OIL AND GAS DIVISION

*Waiting for tracing*

Lease No. 3312

NOTICE OF PROPOSED LOCATION OF OIL AND GAS WELL

To THE DEPARTMENT OF MINES,  
Charleston, W. Va.

Harold Bartram  
COAL OPERATOR OR COAL OWNER

Route 1, Fort Gay, W. Va.  
ADDRESS

Okey Bartram and Lora Bartram  
COAL OPERATOR OR COAL OWNER

Route 1, Box 117, Fort Gay, W. Va.  
ADDRESS

Same as above.  
OWNER OF MINERAL RIGHTS

ADDRESS

The Chartiers Oil Company  
NAME OF WELL OPERATOR

1518 Farmers Bank Building  
Pittsburgh 22, Pennsylvania  
COMPLETE ADDRESS

September 3rd, 1958  
PROPOSED LOCATION

Butler District

Wayne County

Well No. 1 *Lat. 38°15' Lon. 82°30' Elev. 813.64'*

Harold Bartram Farm

GENTLEMEN:

The undersigned well operator is entitled to drill upon the above named farm or tract of land for oil and gas, having fee title thereto, (or as the case may be) under grant or lease dated November 27, 1953, made by Drusilla Bartram, widow & others, to The Chartiers Oil Company, and recorded on the 30th day of December, 1953, in the office of the County Clerk for said County in Book 44, page 146.

The enclosed plat was prepared by a competent engineer and shows the proposed location of a well to be drilled for oil and gas by the undersigned well operator on the farm and in the Magisterial District and County above named, determined by survey and courses and distances from two permanent points, or land marks.

The undersigned well operator is informed and believes there are no coal operators operating beds of coal beneath said farm or tract of land on which said well is located, or within 500 feet of the boundaries of the same, who have mapped their workings and filed their maps as required by law, excepting the coal operators or coal owners (if any) above named as addressees.

The above named coal operators or coal owners (if any) are notified that any objections they may desire to make to such proposed location, or which they are required to make by Section 3 of said Code, if the drilling of a well at said proposed location will cause a dangerous condition in or about their respective coal mines, must be received by, or filed with the Department of Mines within ten\* days from the receipt of a copy of this notice and accompanying plat by said Department. Said coal operators are further notified that forms for use in making such objections will be furnished to them by the Department of Mines promptly on request and that all such objections must set forth as definitely as is reasonably possible the ground or grounds on which such objections are based and indicate the direction and distance the proposed location should be moved to overcome same.

(The next paragraph is to be completed only in Department's copy.)

Copies of this notice and the enclosed plat were mailed by registered mail, or delivered to the above named coal operators or coal owners at their above shown respective address same day before, or on the same day with the mailing or delivery of this copy to the Department of Mines at Charleston, West Virginia.

Very truly yours, THE CHARTIERS OIL COMPANY

Mr. Brown Vice President  
WELL OPERATOR

1518 Farmers Bank Building  
STREET

Pittsburgh 22,  
CITY OR TOWN

Pennsylvania  
STATE

08/18/2023



Address of Well Operator }

\*Section 3 . . . . If no such objections be filed or be found by the department of mines, within said period of ten days from the receipt of said notice and plat by the department of mines, to said proposed location, the department shall forthwith issue to the well operator a drilling permit reciting the filing of such plat, that no objections have been made by the coal operators to the location, or found thereto by the department, and that the same is approved and the well operator authorized to proceed to drill at said location.





License No. 3312

STATE OF WEST VIRGINIA  
DEPARTMENT OF MINES  
OIL AND GAS DIVISION

NOTICE OF PROPOSED LOCATION OF OIL AND GAS WELL

To The Department of Mines  
Charleston, W. Va.

The Operators Oil Company  
NAME OF WELL OPERATOR  
1718 Farmers Bank Building  
Pittsburgh 22, Pennsylvania  
COMPLETE ADDRESS

Harold Bartram  
COAL OPERATOR OR COAL OWNER  
Route 1, Fort Gay, W. Va.  
ADDRESS

September 2nd, 1933  
PROPOSED LOCATION

Okay Bartram and Lois Bartram  
COAL OPERATOR OR COAL OWNER  
Route 1, Box 117, Fort Gay, W. Va.  
ADDRESS

Butler  
County  
West Virginia

Same as above  
OWNER OF MINERAL RIGHTS

Well No. I  
Farm

ADDRESS

GENTLEMEN:

The undersigned well operator is entitled to drill upon the above named farm or tract of land for oil and gas, having the title thereto, (or as the case may be) under grant or lease dated November 27, 1922, made by Danielia Bartram, widow of others, to The Operators Oil Company, and recorded on the 30th day of December, 1922, in the office of the County Clerk for said County in Book 116, page 140.

The enclosed plat was prepared by a competent engineer and shows the proposed location of a well to be drilled for oil and gas by the undersigned well operator on the farm and in the Mineral Rights and County above named, delineated by survey and courses and distances from two permanent points or land marks.

The undersigned well operator is informed and believes there are no coal operators operating beds of coal beneath said farm or tract of land on which said well is located, or within 500 feet of the boundary of the same, who have mapped their workings and had them made as required by law, excepting the coal operators or coal owners (if any) above named as addressees.

The above named coal operators or coal owners (if any) are notified that any objections they may desire to make to such proposed location, or which they are required to make by Section 3 of said Code, if the drilling of a well at said proposed location will cause a dangerous condition in or about their respective coal mines, must be received by or filed with the Department of Mines within ten days from the receipt of a copy of this notice and accompanying plat by said Department. Said coal operators are further notified that forms for use in making such objections will be furnished to them by the Department of Mines promptly on request and that all such objections must set forth as definitely as is reasonably possible the ground or grounds on which such objections are based and indicate the direction and distance the proposed location should be moved to overcome same.

(The next paragraph is to be completed only in Department's copy.)  
Copies of this notice and the enclosed plat were mailed by registered mail, or delivered to the above named coal operators or coal owners at their above shown respective address \_\_\_\_\_ day \_\_\_\_\_ before \_\_\_\_\_ or on the same day with the mailing or delivery of this copy to the Department of Mines at Charleston, West Virginia.

Very truly yours,  
THE OPERATORS OIL COMPANY  
WELL OPERATOR  
1718 Farmers Bank Building  
Pittsburgh 22, Pennsylvania  
STATE

Address of Well Operator  
RECEIVED  
OIL AND GAS DIVISION  
DEPARTMENT OF MINES  
WEST VIRGINIA  
1933

08/18/2023

Section 3. If no such objections be filed or be found by the department of mines, within said period of ten days from the receipt of said notice and plat on the department of mines, to said proposed location, the department shall forthwith issue to the well operator a drilling permit, and the filing of such plat, that no objections be made by the coal operators to the location, or found thereon by the department, and that the same is approved and the well operator authorized to proceed to drill at said location.

WAY-1125  
PRINT NUMBER



# THE CHARTIERS OIL COMPANY

1518 FARMERS BANK BUILDING

PITTSBURGH 22, PA.

September 9, 1958

Lease No. 3312

State of West Virginia  
Department of Mines  
Oil and Gas Division  
Charleston, West Virginia

Gentlemen:

Under date of September 4th and 9th, the writer talked with your Miss M. E. Griffith relative to Notice of Proposed Location of Well #1 on the Bartram Lease, Butler District, Wayne County, West Virginia, mailed to your Department September 3, 1958. It was agreed by the writer and Miss Griffith that the Application for Permit would not be processed but returned for correction.

We are enclosing, herewith, by certified mail, Application for Permit, together with Cloth Map as revised, of the proposed location of Well #1 on the Bartram property in Butler District, Wayne County, West Virginia.

We thank you for withholding the processing of the original application, and since we have a limited time on our lease, would appreciate your giving our corrected application your earliest attention.

Yours very truly,

THE CHARTIERS OIL COMPANY



H. M. Brown, Vice President



08/18/2023

THE CHARTERS OIL COMPANY

1815 FARMERS BANK BUILDING

PITTSBURGH, PA.

September 9, 1958

Check # 3313

State of West Virginia  
Department of Finance  
Oil and Gas Division  
Charleston, West Virginia

Gentlemen:

Under date of September 4th and 5th, the writer filed with you  
a check in the amount of \$100.00 for the purpose of providing for the  
of the charter issue. This check was received by the  
of your department September 5, 1958. It was received by the  
and has been filed in the file for this year. It has  
proceeded and returned for correction.

We are enclosing herewith for certified mail, postage paid,  
the check in the amount of \$100.00 as received at the enclosed location of  
the oil and gas division for the charter issue, which amount was  
received.

We thank you for retaining the proceeds of the original check  
and since we have a check in our hands, we will appreciate  
your having our corrected check returned to our office.

Yours very truly,

THE CHARTERS OIL COMPANY

*[Handwritten Signature]*  
W. W. Brown, Vice President



September 10, 1958

Mr. H. M. Brown, Vice President  
The Chartiers Oil Company  
1518 Farmers Bank Building  
Pittsburgh 22, Pennsylvania

Dear Mr. Brown:

We are in receipt of your revised well-location map for your proposed No. 1 location, Butler District, Wayne County on Harold Bartram Tract.

Confirming our telephone conversation of the ninth inst., permission is given for drilling to begin at this time. Formal permit will be issued September 18, 1958.

Very truly yours,

Assistant Director  
OIL AND GAS DIVISION

MG/dm

cc Mr. G. H. Samples, Inspector at Large  
Oil and Gas Division  
729 Central Avenue  
Charleston, West Virginia

08/18/2023



# THE CHARTIERS OIL COMPANY

1518 FARMERS BANK BUILDING

PITTSBURGH 22, PA.

January 5, 1959

Lease No. 3312

Department of Mines  
State of West Virginia  
Oil and Gas Division  
Charleston, West Virginia

Gentlemen:

We are enclosing, herewith, in duplicate, by certified mail, Record of Well #1 drilled under Wayne Permit No. 1132 on the Harold Bartram property in Butler District, Wayne County, West Virginia.

A copy of this record has this day been forwarded to all interested parties.

Yours very truly,

THE CHARTIERS OIL COMPANY

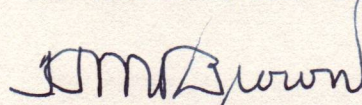

H. M. Brown, Vice President



08/18/2023



Formation	Color	Hard or Soft	Top	Bottom	Oil, Gas or Water	Depth Found	Remarks
			807	807			
			808	808			
			809	809			
			810	810			
			811	811			
			812	812			
			813	813			
			814	814			
			815	815			
			816	816			
			817	817			
			818	818			
			819	819			
			820	820			
			821	821			
			822	822			
			823	823			
			824	824			
			825	825			
			826	826			
			827	827			
			828	828			
			829	829			
			830	830			
			831	831			
			832	832			
			833	833			
			834	834			
			835	835			
			836	836			
			837	837			
			838	838			
			839	839			
			840	840			
			841	841			
			842	842			
			843	843			
			844	844			
			845	845			
			846	846			
			847	847			
			848	848			
			849	849			
			850	850			
			851	851			
			852	852			
			853	853			
			854	854			
			855	855			
			856	856			
			857	857			
			858	858			
			859	859			
			860	860			
			861	861			
			862	862			
			863	863			
			864	864			
			865	865			
			866	866			
			867	867			
			868	868			
			869	869			
			870	870			
			871	871			
			872	872			
			873	873			
			874	874			
			875	875			
			876	876			
			877	877			
			878	878			
			879	879			
			880	880			
			881	881			
			882	882			
			883	883			
			884	884			
			885	885			
			886	886			
			887	887			
			888	888			
			889	889			
			890	890			
			891	891			
			892	892			
			893	893			
			894	894			
			895	895			
			896	896			
			897	897			
			898	898			
			899	899			
			900	900			

08/18/2023

Date December 30th, 1958  
APPROVED THE CHARTERS OIL COMPANY, Owner  
By SM Ryzun Vice President  
(Title)





STATE OF WEST VIRGINIA  
DEPARTMENT OF MINES  
OIL AND GAS DIVISION

Permit No. **2023/18/80**  
W.V. 1132

**WELL RECORD**

Oil or Gas Well (KIND)  
Gas

Company The Charters Oil Company

Address 1518 Farmers Bank Bldg., Pgh., Pa.

Farm Harold Bartram

Location (waters) Wolf Creek

Well No. 1  
Elev. 813.64

District Butler County Wayne

The surface of tract is owned in fee by Harold Bartram

Route #1, Address Fort Gay, W. Va.

Mineral rights are owned by Harold Bartram

Route #1, Address Fort Gay, W. Va.

Drilling commenced October 17, 1958

Drilling completed November 21, 1958

Date Shot 11/26/58 From 2041 To 2049

With 30 qts. Nitro-glycerin

Open Flow 32/10ths Water in Two

Volume 235 M (Before shot) Cu. Ft.

Rock Pressure 440 lbs. 24 hrs.

Oil 24 hrs.

WELL ACIDIZED

WELL FRACTURED

RESULT AFTER TREATMENT

ROCK PRESSURE AFTER TREATMENT

Fresh Water 455 Feet

Salt Water

Feet 890

Kind of Packer	Size	Casing and Tubing	Used in Drilling	Left in Well	Packers
Parmaco Anchor	13	19 1/2	19 1/2	19 1/2	
Size of 8 7/8 x 2 1/2	10	269	269	269	
Depth set	6%	1247	1247	1247	1974'
Perf. top	3	2061	2061	2061	
Perf. bottom	2				
Liners Used					
Perf. top					
Perf. bottom					

CASING CEMENTED SIZE No. Ft. Date

COAL WAS ENCOUNTERED AT FEET INCHES

FEET INCHES

FEET INCHES

WELL FRACTURED

Fresh Water 455 Feet

Salt Water 890 Feet

Formation	Color	Hard or Soft	Top	Bottom	Oil, Gas or Water	Depth	Remarks
Clay	White		0	30			
Slate	White		30	200			
Sand Broken Up	White		200	240			
Sand	White		240	390			
Light Slate	White		390	420			
Sand	White		420	470			
Dark Slate	White		470	450			
Sand	White		450	500			
Dark Slate	White		500	541			
Troy Sand			541	610			
Dark Slate			610	672			
Light Sand			672	690			
Dark Slate			690	727			
First Salt Sand			727	890			
Setting Sand			890	955			
Second Salt Sand			955	1139			
Dark Slate			1139	1142			
Sand			1142	1222			
Light Slate			1222	1242			
Little Lime			1242	1420			
Big Lime			1420	1475			
Injun Sand			1475	1575			
Slate-Shells			1575	1965			
Shell			1965	1985			
Slate-Shells			1985	1999			
Shale			1999	2024			
Coffee Shale			2024	2041			
Berea Grit			2041	2047			
Bottom Hole			2047	2061			



Fresh - 2/3  
bailer per hr.

Salt  
Hole filled up





STATE OF WEST VIRGINIA  
DEPARTMENT OF MINES  
OIL AND GAS DIVISION

Lease No. 3312

Quadrangle Louisa

Permit No. WAY-1132

WELL RECORD

Oil or Gas Well Gas  
(KIND)

P.I.P. PETROLEUM CORP.

Company The Chartiers Oil Company 1814 7th. Parkersburg, W. Va.  
 Address 1518 Farmers Bank Bldg., Pgh. 22, Pa.  
 Farm Harold Bartram Acres 96  
 Location (waters) Wolf Creek  
 Well No. 1 Elev. 813.64  
 District Butler County Wayne  
 The surface of tract is owned in fee by Harold Bartram  
Route #1, Address Fort Gay, W. Va.  
 Mineral rights are owned by Harold Bartram  
Route #1, Address Fort Gay, W. Va.  
 Drilling commenced October 17, 1958  
 Drilling completed November 21, 1958  
 Date Shot 11/26/58 From 2041 To 2049  
 With 30 qts. Nitro-Glycerin  
 Open Flow 32 /10ths Water in Two Inch  
/10ths Merc. in          Inch  
 Volume 235 M (Before shot) Cu. Ft.  
 Rock Pressure 440 lbs. 24 hrs.  
 Oil    bbls., 1st 24 hrs.  
 WELL ACIDIZED                                   
 WELL FRACTURED                                 

Casing and Tubing	Used in Drilling	Left in Well	Packers
Size			
16			Kind of Packer
13	19 1/2	19 1/2	Parmaco Anchor
10	269	269	Size of <u>8 1/4 x 2"</u>
8 1/4	1247	1247	
6 1/4			Depth set <u>1974'</u>
5 3/16			
3			Perf. top
2	2061	2061	Perf. bottom
Liners Used			Perf. top
			Perf. bottom

CASING CEMENTED \_\_\_\_\_ SIZE \_\_\_\_\_ No. Ft. \_\_\_\_\_ Date \_\_\_\_\_

COAL WAS ENCOUNTERED AT \_\_\_\_\_ FEET \_\_\_\_\_ INCHES  
 \_\_\_\_\_ FEET \_\_\_\_\_ INCHES \_\_\_\_\_ FEET \_\_\_\_\_ INCHES  
 \_\_\_\_\_ FEET \_\_\_\_\_ INCHES \_\_\_\_\_ FEET \_\_\_\_\_ INCHES

RESULT AFTER TREATMENT \_\_\_\_\_  
 ROCK PRESSURE AFTER TREATMENT \_\_\_\_\_  
 Fresh Water 455 Feet Salt Water 890 Feet

Formation	Color	Hard or Soft	Top	Bottom	Oil, Gas or Water	Depth	Remarks
Clay			0	30			
Slate	White		30	200			
Sand Broken Up			200	240			
Sand	White		240	390			
Light Slate			390	420			
Sand	White		420	440			
Dark Slate			440	450			
Sand			450	500	Water	455	Fresh - 2/3 bailer per hr.
Dark Slate			500	541			
Troy Sand			541	610			
Dark Slate			610	672			
Light Sand			672	690			
Dark Slate			690	727			
First Salt Sand			727	890	Water	890	Salt Hole filled up
Setting Sand			890	955			
Second Salt Sand			955	1139			
Dark Slate			1139	1142			
Sand	White		1142	1222			
Light Slate			1222	1224			
Little Lime			1232	1242			
Big Lime			1242	1420			
Injun Sand			1420	1575			
Slate-Shells			1575	1965			
Shell			1965	1985			
Slate-Shells			1985	1999			
Shale	Brown		1999	2024			
Coffee Shale			2024	2041			
Berea Grit			2041	2047 1/2			
Bottom Hole				2061			

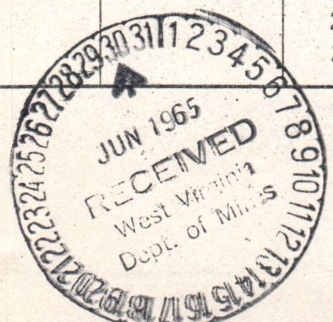

(over)





STATE OF WEST VIRGINIA  
DEPARTMENT OF MINES  
OIL AND GAS DIVISION

**INSPECTOR'S PLUGGING REPORT**

Permit No. Way-1132 P Well No. 1

COMPANY Pip Petrol. Corp. ADDRESS Parkersburg, W. Va.  
FARM Bartram DISTRICT Butler COUNTY Wayne

Filling Material Used Stone Clay Cement

PLUGS USED AND DEPTH PLACED			BRIDGES	CASING AND TUBING		
CEMENT-THICKNESS	WOOD-SIZE	LEAD	CONSTRUCTION-LOCATION	RECOVERED	SIZE	LOST
<u>1990-2000</u>			<u>1985 Stone</u>			
<u>1390-1400</u>			<u>1400 Bridge</u>			
			<u>1385 Stone</u>			
			<u>1300 Bridge</u>			

Drillers' Names Walter Lowe  
Co. Toals

Remarks: Pulling 8" pipe on this date, will recover all of said 8".

7-8-65 I hereby certify I visited the above well on this date.  
DATE

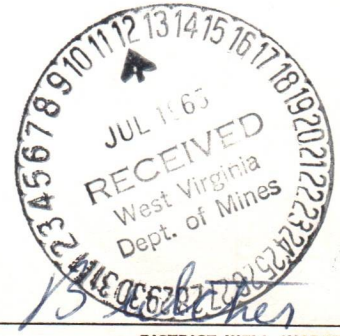

K. E. [Signature]  
DISTRICT WELL INSPECTOR  
**08/18/2023**



STATE OF WEST VIRGINIA  
DEPARTMENT OF MINES  
OIL AND GAS DIVISION

- Rotary
- Spudder
- Cable Tools
- Storage

### INSPECTOR'S WELL REPORT

Permit No. \_\_\_\_\_

Oil or Gas Well \_\_\_\_\_  
(KIND)

	CASING AND TUBING	USED IN DRILLING	LEFT IN WELL	PACKERS
Company _____				
Address _____	Size			
Farm _____	16			Kind of Packer _____
Well No. _____	13			
District _____ County _____	10			Size of _____
Drilling commenced _____	8 1/4			
Drilling completed _____ Total depth _____	6 5/8			Depth set _____
Date shot _____ Depth of shot _____	5 3/16			
Initial open flow _____ /10ths Water in _____ Inch	3			Perf. top _____
Open flow after tubing _____ /10ths Merc. in _____ Inch	2			Perf. bottom _____
Volume _____ Cu. Ft.	Liners Used			Perf. top _____
Rock pressure _____ lbs. _____ hrs.				Perf. bottom _____
Oil _____ bbls., 1st 24 hrs.	CASING CEMENTED _____ SIZE _____ No. FT. _____ Date _____			
Fresh water _____ feet _____ feet	NAME OF SERVICE COMPANY _____			
Salt water _____ feet _____ feet	COAL WAS ENCOUNTERED AT _____ FEET _____ INCHES			
	_____ FEET _____ INCHES _____ FEET _____ INCHES			
	_____ FEET _____ INCHES _____ FEET _____ INCHES			

Drillers' Names \_\_\_\_\_

Remarks:

DATE

DISTRICT WELL INSPECTOR  
08/18/2023



STATE OF WEST VIRGINIA  
DEPARTMENT OF MINES  
OIL AND GAS DIVISION

**INSPECTOR'S PLUGGING REPORT**

Permit No. Way-1132P Well No. 1  
 COMPANY Pip Petrol. Corp. ADDRESS Parkersburg, W. Va.  
 FARM Bartram DISTRICT Butler COUNTY Wayne  
 Filling Material Used Clay Stone cement

PLUGS USED AND DEPTH PLACED			BRIDGES	CASING AND TUBING		
CEMENT-THICKNESS	WOOD-SIZE	LEAD	CONSTRUCTION-LOCATION	RECOVERED	SIZE	LOST
690 - 700			Clay 700 - 1300			
490 - 500			Stone 685 - 690			
			Bridge 500			
			Stone 485 - 490			
			Clay 300 - 485			

Drillers' Names Walter Lowe  
Co. Teals

Remarks: Ready to pull 10" pipe.

7-14-65  
7-16-65  
 DATE

I hereby certify I visited the above well on this date.

K.E. Butcher

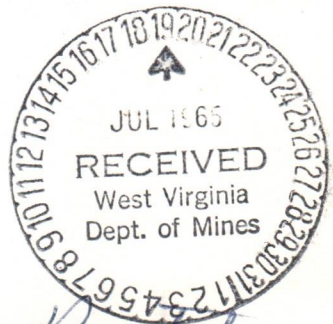

DISTRICT WELL INSPECTOR  
**08/18/2023**



STATE OF WEST VIRGINIA  
DEPARTMENT OF MINES  
OIL AND GAS DIVISION

- Rotary
- Spudder
- Cable Tools
- Storage

# INSPECTOR'S WELL REPORT

Permit No. \_\_\_\_\_

Oil or Gas Well \_\_\_\_\_  
(KIND)

	CASING AND TUBING	USED IN DRILLING	LEFT IN WELL	PACKERS
Company _____	Size			
Address _____	16			Kind of Packer _____
Farm _____	13			
Well No. _____	10			Size of _____
District _____ County _____	8 1/4			
Drilling commenced _____	6 5/8			Depth set _____
Drilling completed _____ Total depth _____	5 3/16			
Date shot _____ Depth of shot _____	3			Perf. top _____
Initial open flow _____ /10ths Water in _____ Inch	2			Perf. bottom _____
Open flow after tubing _____ /10ths Merc. in _____ Inch	Liners Used _____			Perf. top _____
Volume _____ Cu. Ft.				Perf. bottom _____
Rock pressure _____ lbs. _____ hrs.	CASING CEMENTED _____ SIZE _____ No. FT. _____ Date _____			
Oil _____ bbls., 1st 24 hrs.	NAME OF SERVICE COMPANY _____			
Fresh water _____ feet _____ feet	COAL WAS ENCOUNTERED AT _____ FEET _____ INCHES			
Salt water _____ feet _____ feet	_____ FEET _____ INCHES _____ FEET _____ INCHES			
	_____ FEET _____ INCHES _____ FEET _____ INCHES			

Drillers' Names \_\_\_\_\_

Remarks:

DATE

DISTRICT WELL INSPECTOR

08/18/2023



STATE OF WEST VIRGINIA  
DEPARTMENT OF MINES  
OIL AND GAS DIVISION

**INSPECTOR'S PLUGGING REPORT**

Permit No. Way-1132 P Well No. 1  
 COMPANY Pip Petrol. Corp. ADDRESS Parkersburg, W. Va.  
 FARM Bartram DISTRICT Butler COUNTY Wayne  
 Filling Material Used Clay Stone Cement

Liner Location Amount Packer Location

PLUGS USED AND DEPTH PLACED			BRIDGES	CASING AND TUBING		
CEMENT-THICKNESS	WOOD-SIZE	LEAD	CONSTRUCTION-LOCATION	RECOVERED	SIZE	LOST
0" - 10"			10" Clay - 300 -	269'	10"	

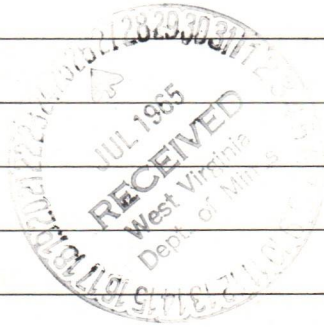

Drillers' Names Walter Lowe  
Co. Tools

Remarks: This job was finished Friday evening  
7-16. visited location on date given below

7-19-65 I hereby certify I visited the above well on this date.  
DATE

K. E. Butcher



STATE OF WEST VIRGINIA  
DEPARTMENT OF MINES  
OIL AND GAS DIVISION

Rotary   
Spudder   
Cable Tools   
Storage

## INSPECTOR'S WELL REPORT

Permit No. \_\_\_\_\_

Oil or Gas Well \_\_\_\_\_  
(KIND)

	CASING AND TUBING	USED IN DRILLING	LEFT IN WELL	PACKERS
Company _____	Size _____			Kind of Packer _____
Address _____	16 _____			
Farm _____	13 _____			Size of _____
Well No. _____	10 _____			
District _____ County _____	8 1/4 _____			Depth set _____
Drilling commenced _____	6 5/8 _____			
Drilling completed _____ Total depth _____	5 3/16 _____			Perf. top _____
Date shot _____ Depth of shot _____	3 _____			
Initial open flow _____ /10ths Water in _____ Inch	2 _____			Perf. bottom _____
Open flow after tubing _____ /10ths Merc. in _____ Inch	Liners Used _____			
Volume _____ Cu. Ft.				Perf. top _____
Rock pressure _____ lbs. _____ hrs.				Perf. bottom _____
Oil _____ bbls., 1st 24 hrs.	CASING CEMENTED _____ SIZE _____ No. FT. _____ Date _____			
Fresh water _____ feet _____ feet	NAME OF SERVICE COMPANY _____			
Salt water _____ feet _____ feet	COAL WAS ENCOUNTERED AT _____ FEET _____ INCHES			
	_____ FEET _____ INCHES _____ FEET _____ INCHES			
	_____ FEET _____ INCHES _____ FEET _____ INCHES			

Drillers' Names \_\_\_\_\_

Remarks: \_\_\_\_\_

DATE \_\_\_\_\_

DISTRICT WELL INSPECTOR  
**08/18/2023**



PROPOSED MANNER OF PLUGGING AND FILLING WELL

(REQUIRED BY RULES AND REGULATIONS)

WEST VIRGINIA DEPARTMENT OF MINES

OIL AND GAS DIVISION

WORK ORDER

Well to be plugged and filled as follows:

MARKER: Not less than 30 inches above surface and to extend 10 feet below surface. Sealed in cement and filled with cement. With "PIP PET. CORP. - WAY-1132" permanently affixed to Marker.

- 10 - 485 Non Porous Material
485 - 490 Crushed Stone
490 - 500 Cement Plug - Bridge at 500'
685 - 690 Crushed Stone
690 - 700 Cement Plug
700 - 1155 Non Porous Material
1155 - 1160 Crushed Stone
1160 - 1170 Cement Plug - Bridge at 1170'
1385 - 1390 Crushed Stone
1390 - 1400 Cement Plug - Bridge at 1400'
1985 - 1990 Crushed Stone
1990 - 2000 Cement Plug - Bridge at 2000'

To the Department of Mines
Coal Owner or Operator,
Lease or Property Owner.

Gentlemen:

This "work order" is submitted for your approval and concurrence and unless notified of your disapproval or non-concurrence, the undersigned will proceed with the plugging and filling of said well in the above described manner on the date inspector is notified after permit is issued.

Very truly yours,
PIP PETROLEUM CORPORATION

BY: Raymond S. Loper
Well Operator

No objections have been filed by the coal owner or coal operator, or any available adjacent lease or property owners or interposed by the Department of Mines to the manner herein described for the plugging and filling of the well above mentioned. Therefore, the same is hereby approved 08/18/2023

30 day of June, 1965

DEPARTMENT OF MINES
Oil and Gas Division

By: [Signature]

NOTE: This "work order" shall be filed in triplicate, one copy for the files of the Department of Mines; one to be approved or corrected and returned to the well operator as his authority for plugging said well; and one for the well inspector.





STATE OF WEST VIRGINIA  
DEPARTMENT OF MINES  
OIL AND GAS DIVISION

NOTICE OF INTENTION TO PLUG AND ABANDON WELL

(REQUIRED BY SECTION 9, ARTICLE 4, CHAPTER 22 OF THE CODE)

To THE DEPARTMENT OF MINES,  
Charleston, W. Va.

Harold Bartram

Coal Operator

PIP PETROLEUM CORPORATION

Name of Well Operator

Route 1, Fort Gay, W. Va.

Address

1814 Seventh Street, Parkersburg, W. Va.

Complete Address

Okey Bartram and Lora Bartram

Coal Owner

June 28, 1965

Date

Route 1, Box 117, Fort Gay, W. Va.

Address

WELL TO BE ABANDONED

Butler

District

Same as above.

Lease or Property Owner

Wayne

County

Well No. One

Address

Bartram

Farm

Inspector to be notified Kenneth Butcher

Telephone Number Hamlin 824-3672

Gentlemen:—

*24 hrs in advance of plugging*

The undersigned well operator is about to abandon the above described well and will commence

the work of plugging and abandoning said well on the date inspector is notified (which date shall not be less than five days after the day on which this notice so mailed is received, or in due course should be received by the Department of Mines).

This notice is given you in order that your respective representatives may be present at the plugging and filling of said well. You are further notified that whether you are represented or not represented the undersigned will proceed on that date, or shortly thereafter, to plug and fill said well in the manner required by Section 10, Article 4, Chapter 22 of the Code and given in detail on the reverse side of this notice, in "Work Order."

This notice is being mailed by registered mail to each of you at the above addresses on the above date.

Very truly yours,

PIP PETROLEUM CORPORATION

By: Raymond S. Lipp  
Well Operator

NOTE: Upon the abandonment of any well drilled prior to June 1, 1929, a plat prepared by a registered engineer shall be filed with THREE COPIES OF APPLICATION, (OG-9) AND "WORK ORDER" AND TWO COPIES OF THE WELL RECORD, (OG-10). The map must show the district and county in which the tract of land is located, the name and acreage of same, the name or names of the owners and names of adjacent tracts and the location of the well to be abandoned, determined by survey with the courses and distances of such well from two permanent points or landmarks on said tract.

08/18/2023

NOTE: In case plugging is not commenced within four months from the date of permit, same shall expire and be of no further force or effect.

NOTE: PERMIT IS NOT TRANSFERABLE.

*Blanket Bond*

WAY-1132

Permit Number



STATE OF WEST VIRGINIA  
DEPARTMENT OF MINES  
OIL AND GAS DIVISION

AFFIDAVIT OF PLUGGING AND FILLING WELL

AFFIDAVIT SHOULD BE MADE IN TRIPPLICATE, ONE COPY MAILED TO THE DEPARTMENT, ONE COPY TO BE RETAINED BY THE WELL OPERATOR AND THE THIRD COPY (AND EXTRA COPIES IF REQUIRED) SHOULD BE MAILED TO EACH COAL OPERATOR AT THEIR RESPECTIVE ADDRESSES.

<p>No Coal</p> <p>----- COAL OPERATOR OR OWNER</p> <p>----- ADDRESS</p> <p>----- COAL OPERATOR OR OWNER</p> <p>----- ADDRESS</p> <p>Harold Bartram, Route 1, Fort Gay, W.Va. Okey Bartram and Lora Bartram, Route 1, Box 117, Fort Gay, W.Va.</p>	<p>PIP PETROLEUM CORPORATION</p> <p>----- NAME OF WELL OPERATOR</p> <p>1814 Seventh Street, Parkersburg, W.Va. ----- COMPLETE ADDRESS</p> <p>July 27, 19 65</p> <p>----- WELL AND LOCATION</p> <p>Butler District</p> <p>Wayne County</p> <p>Well No. One</p> <p>Harold Bartram Farm</p>
<p>STATE INSPECTOR SUPERVISING PLUGGING..... Kenneth Butcher</p>	

AFFIDAVIT

STATE OF WEST VIRGINIA, }  
County of WAYNE } ss:  
O. L. Hensworth and *Walter Lawrence Lloyd Louel*  
being first duly sworn according to law depose and say that they are experienced in the work of plugging and filling oil and gas wells and were employed by PIP PETROLEUM CORPORATION well operator, and participated in the work of plugging and filling the above well, that said work was commenced on the 7 day of July, 19 65, and that the well was plugged and filled in the following manner:

SAND OR ZONE RECORD	FILLING MATERIAL	PLUGS USED	CASING	
			CSG PULLED	CSG LEFT IN
FORMATION		SIZE & KIND		
	10 - 485 Non Porous Mat.			
	485 - 490 Crushed Stone			
	490 - 500 Cement Plug			
	Bridge at 500'			
	685 - 690 Crushed Stone			
	690 - 700 Cement Plug			
	700 - 1155 Non Porous Mat.			
	1155 - 1160 Crushed Stone			
	1160 - 1170 Cement Plug			
	Bridge at 1170'			
	1385 - 1390 Crushed Stone			
	1390 - 1450 Cement Plug			
	Bridge at 1450'			
	1985 - 1990 Crushed Stone			
	1990 - 2000 Cement Plug			
	Bridge at 2000'			
COAL SEAMS			DESCRIPTION OF MONUMENT	
(NAME)			Concrete 18" x 16" and 30" high.	
(NAME)			Marked on top with PIP Petroleum	
(NAME)			Corp. -- WAY-1132. 7/16/65	
(NAME)				

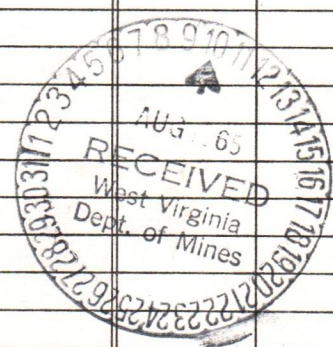

and that the work of plugging and filling said well was completed on the 16th day of July, 19 65.

And further deponents saith not.

08/18/2023

Sworn to and subscribed before me this 7th day of August, 19 65.

*Virgil Mills*

My commission expires:  
June 12th 1968

Notary Public.  
Permit No. WAY-1132







STATE OF WEST VIRGINIA  
DEPARTMENT OF MINES  
OIL AND GAS DIVISION

- Rotary
- Spudder
- Cable Tools
- Storage

INSPECTOR'S WELL REPORT

Permit No. Way-1132P

Oil or Gas Well \_\_\_\_\_  
(KIND)

Company	CASING AND TUBING	USED IN DRILLING	LEFT IN WELL	PACKERS
<u>Pip Petrol. Corp.</u>				
Address <u>Parkersburg, W. Va.</u>	Size			
Farm <u>Harold Bartram</u>	16			Kind of Packer _____
Well No. <u>1</u>	13			
District <u>Butler</u> County <u>Wayne</u>	10			Size of _____
Drilling commenced _____	8 1/4			
Drilling completed _____ Total depth _____	6 5/8			Depth set _____
Date shot _____ Depth of shot _____	5 3/16			
Initial open flow _____ /10ths Water in _____ Inch	3			Perf. top _____
Open flow after tubing _____ /10ths Merc. in _____ Inch	2			Perf. bottom _____
Volume _____ Cu. Ft.	Liners Used			Perf. top _____
Rock pressure _____ lbs. _____ hrs.				Perf. bottom _____
Oil _____ bbls., 1st 24 hrs.	CASING CEMENTED _____ SIZE _____ No. FT. _____ Date _____			
Fresh water _____ feet _____ feet	NAME OF SERVICE COMPANY _____			
Salt water _____ feet _____ feet	COAL WAS ENCOUNTERED AT _____ FEET _____ INCHES			
	_____ FEET _____ INCHES _____ FEET _____ INCHES			
	_____ FEET _____ INCHES _____ FEET _____ INCHES			

Drillers' Names \_\_\_\_\_

Remarks:

*Final inspection made for  
band release*

8-18-65  
DATE

K.E. Butcher  
DISTRICT WELL INSPECTOR

08/18/2023



STATE OF WEST VIRGINIA  
 DEPARTMENT OF MINES  
 OIL AND GAS DIVISION  
**INSPECTOR'S PLUGGING REPORT**

Permit No. \_\_\_\_\_ Well No. \_\_\_\_\_

COMPANY \_\_\_\_\_ ADDRESS \_\_\_\_\_

FARM \_\_\_\_\_ DISTRICT \_\_\_\_\_ COUNTY \_\_\_\_\_

Filling Material Used \_\_\_\_\_

Liner	Location	Amount	Packer	Location		
PLUGS USED AND DEPTH PLACED			BRIDGES	CASING AND TUBING		
CEMENT-THICKNESS	WOOD-SIZE	LEAD	CONSTRUCTION-LOCATION	RECOVERED	SIZE	LOST

Drillers' Names \_\_\_\_\_

Remarks: \_\_\_\_\_

\_\_\_\_\_ I hereby certify I visited the above well on this date.  
DATE

DISTRICT WELL INSPECTOR  
**08/18/2023**





State of West Virginia

Department of Mines  
Oil and Gas Division  
Charleston 5

W. F. EIGENBROD  
DIRECTOR

MARIE GRIFFITH  
EXECUTIVE SECRETARY  
August 26, 1965

GURMER WAMOCK  
DEPUTY DIRECTOR

Pip Petroleum Corporation  
1814 Seventh Street  
Parkersburg, West Virginia

In Re: Permit WAY-1132-P  
Farm Harold Bartram  
Well No. 1  
District Rutler  
County Wayne

Gentlemen:

The final inspection report for your well which is described above has been received in our office.

Please be advised that the well, which is covered by the above permit number, has been released under your Blanket Bond.

Yours very truly,

Gurmer Wamock  
Deputy Director  
OIL AND GAS DIVISION

sm

08/18/2023



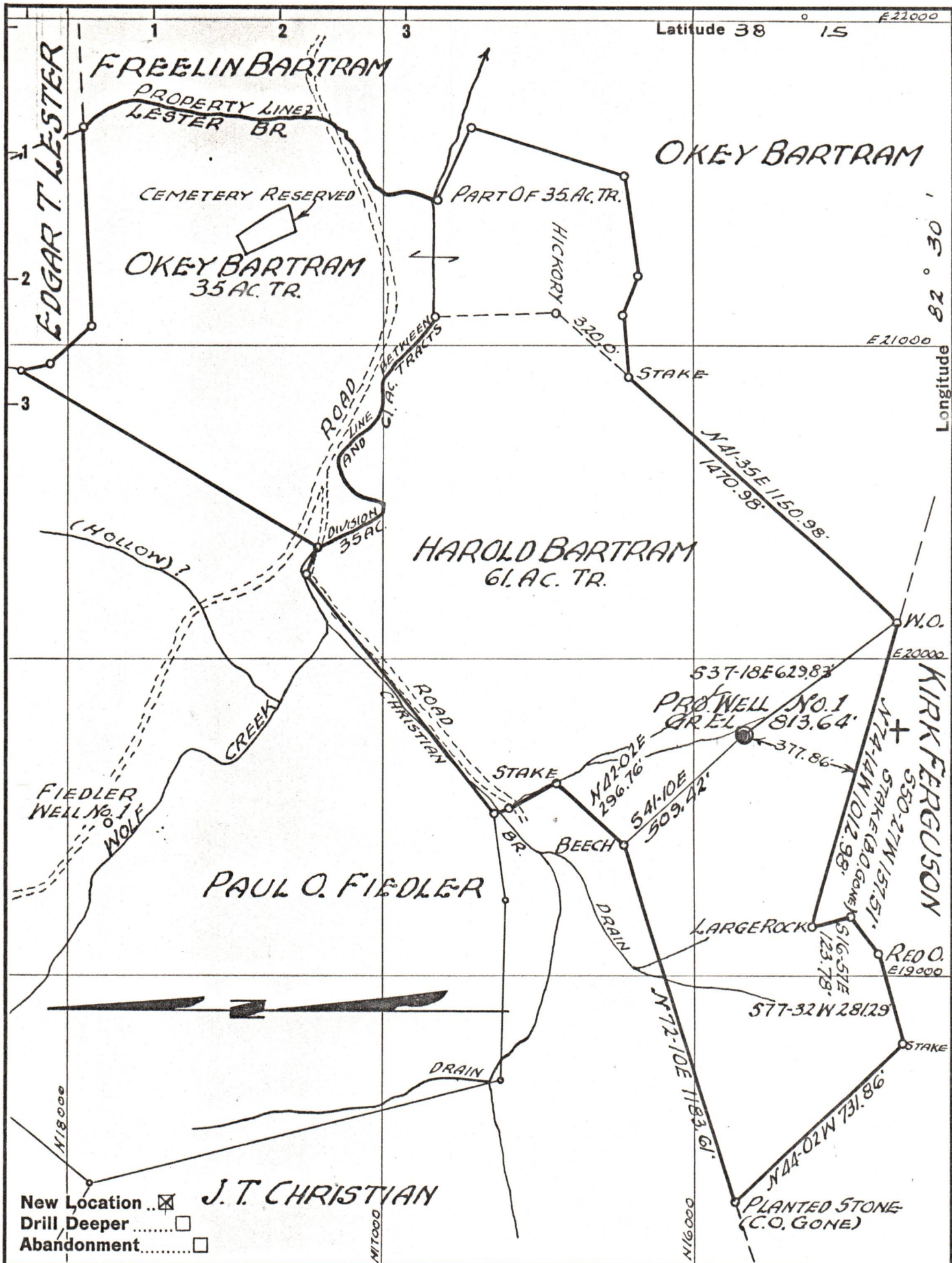

New Location...   
 Drill Deeper...   
 Abandonment...

Company CHARTIERS OIL CO.  
 Address PITTSBURGS, PA.  
 Farm BARTRAM  
 Tract \_\_\_\_\_ Acres 96.0 Lease No. 3312  
 Well (Farm) No. 1 Serial No. \_\_\_\_\_  
 Elevation (Spirit Level) 813.64  
 Quadrangle LOUISA  
 County WAYNE District BUTLER  
 Engineer W. E. Good  
 Engineer's Registration No. 270  
 File No. 5851-S.F. Drawing No. \_\_\_\_\_  
 Date SEPT. 5, 1958 Scale 1" = 400'

STATE OF WEST VIRGINIA  
 DEPARTMENT OF MINES  
 OIL AND GAS DIVISION  
 CHARLESTON

**WELL LOCATION MAP**  
 FILE NO. Way-1132 08/18/2023

+ Denotes location of well on United States Topographic Maps, scale 1 to 62,500, latitude and longitude lines being represented by border lines as shown.  
 - Denotes one inch spaces on border line of original tracing.