



STATE OF WEST VIRGINIA
DEPARTMENT OF MINES
OIL AND GAS DIVISION

NOTICE OF PROPOSED LOCATION OF OIL AND GAS WELL

To The Department of Mines,
Charleston, W. Va.

NAME OF WELL OPERATOR: William Wells

NAME OF WELL OWNER: Wm. Michael & Roy Wellman

COMPLETE ADDRESS: Fort Gay, W. Va.

PROPOSED LOCATION: May 4th 1939

DISTRICT: Butler

COUNTY: Wayne

WELL NO.: 1

OWNER OF MINERAL RIGHTS: William Michael & Roy Wellman

ADDRESS: Wayne, W. Va.

FARM: William Michael

The undersigned well operator is entitled to drill upon the above named farm or tract of land for oil and gas, having the title thereto, (or as the case may be) under grant or lease dated Apr. 18th, 1939 made by Wm. Michael & Roy Wellman to William J. Wells and recorded on the April, 1939 day of April, 1939 in the office of the County Clerk for said County in Book 49 page 437

The enclosed plat was prepared by a competent engineer and shows the proposed location of a well to be drilled for oil and gas by the undersigned well operator on the farm and in the Mineral District and County above named, determined by survey and courses and distances from two permanent points, or land marks.

The undersigned well operator is informed and believes there are no coal operators operating beds of coal beneath said farm or tract of land on which said well is located, or within 500 feet of the boundary of the same, who have mapped their workings and filed their maps as required by law, excepting the coal operators or coal owners (if any) above named as addressees.

The above named coal operators or coal owners (if any) are notified that any objections they may desire to make to such proposed location, or which they are required to make by Section 3 of said Code, if the drilling of a well at said proposed location will cause a dangerous condition in or about their respective coal mines, must be received by or filed with the Department of Mines within ten days from the receipt of a copy of this notice and accompanying plat by said Department. Said coal operators are further notified that return for use in making such objections will be furnished to them by the Department of Mines promptly on request and that all such objections must set forth as definitely as is reasonably possible the ground or grounds on which such objections are based and indicate the direction and distance the proposed location should be moved to overcome same.

(The next paragraph is to be completed only in Department's copy.)

Copies of this notice and the enclosed plat were mailed by registered mail, or delivered to the above named coal operators or coal owners at their above shown respective addresses day before, day before, or on the same day with the mailing or delivery of this copy to the Department of Mines at Charleston, West Virginia.

Very truly yours,

William J. Wells

WELL OPERATOR

Address of Well Operator: Wayne

CITY OR TOWN: West Virginia

STATE: West Virginia



08/25/2023

Section 3. If no such objection be filed on or before the department of mines, within said period of ten days from the receipt of said notice and plat by the department of mines, to said proposed location, the department shall forthwith issue to the well operator a drilling permit locating the land on which plat no objections have been made by the coal operators or the location, or found therein by the department, and that the same is approved and the well operator authorized to proceed to drill at said location.

Permit Number

WAY-1191

A-9

July 22, 1959

Mr. James W. Pack
Hamlin, West Virginia

Dear Mr. Pack:

Mr. Clifford Mills called me last week and said he had contacted you about the plugging of a Berea-Grit Well in Wayne County and he promised to put the well record and application forms in the mail that evening. To date I have never received this information.

I checked your weekly reports and find nothing to show that anyone contacted you about the plugging.

Will you call on Mr. Mills and have him file this immediately? They were to complete plugging only to 1909 feet from a total depth of 1993 feet and wait for their permit from this office before proceeding.

Very truly yours,

Crawford L. Wilson, Director
DEPARTMENT OF MINES

BY

Assistant Director
OIL AND GAS DIVISION

NG/ds
cc Mr. Clifford Mills

08/25/2023

A-10



STATE OF WEST VIRGINIA
DEPARTMENT OF MINES
CHARLESTON

Hamlin, W. Va.
July 29, 1959

Mrs. M. E. Griffith, Asst. Director
Department of Mines- O & G Div.
Charleston, West Virginia

Dear Mrs. Griffith:

The Number 1 well drilled under permit WAY-1191, Butler District, Wayne County has been sold to Mr. Wm. Michaels and Roy Wellman for domestic use. This was a very small well and was closed in the 7" casing.

Mr. Jack Dyer informed me that Mr. Clifford Mills of Wayne, West Va. had mailed in the record of this well.

Yours very truly,

s/ James W. Pack
Inspector -
Oil & Gas - Dept. of Mines



08/25/2023

11
May 11, 1959

Mr. James W. Pack, Inspector
Oil and Gas Wells
Hamlin, West Virginia

Dear Mr. Pack:

We are in receipt of application for permit
to drill Well No. 1 on William Michael Farm, Butler District,
Wayne County from William Wells. Permit number will be
WAY-1191.

Very truly yours,

Assistant Director
OIL AND GAS DIVISION

MG/m

08/25/2023

May 21, 1959

Mr. William Wells
Wayne, West Virginia

Dear Mr. Wells:

Enclosed is Permit WAY-1191 for drilling Well
No. 1 on William Michael Farm, Butler District, Wayne County.

Please post one copy of permit at the well site.
When drilling is completed, please send us two copies of the
well record.

Very truly yours,

Crawford L. Wilson, Director
DEPARTMENT OF MINES

BY

Assistant Director
OIL AND GAS DIVISION

MG/m

encl:

cc Mr. James W. Pack, Inspector

Mr. R. C. Tucker, Assistant
State Geologist

08/25/2023



STATE OF WEST VIRGINIA
DEPARTMENT OF MINES
OIL AND GAS DIVISION

①

Quadrangle LOUISA

Permit No. WAY-1191

WELL RECORD

Oil or Gas Well GAS
(KIND)

Company WILLIAM J WELLS
Address Wayne, W. Va.
Farm WILLIAM MICHAEL Acres 10
Location (waters) Hurricane Creek
Well No. 1 Elev. 750
District BUTLER County Wayne
The surface of tract is owned in fee by _____
Address _____
Mineral rights are owned by _____
Address 28
Drilling commenced May 11, 1959
Drilling completed July 7, 1959
Date Shot July 7 From 1893 To 1923
With 4400 lb. powder
Open Flow 12 /10ths Water in 5/8 plate Inch
_____ /10ths Merc. in _____ Inch
Volume 10,000 Cu. Ft.
Rock Pressure _____ lbs. _____ hrs.
Oil _____ bbls., 1st 24 hrs.
WELL ACIDIZED _____
WELL FRACTURED _____

Casing and Tubing	Used in Drilling	Left in Well	Packers
Size			Kind of Packer
16			
13			
10		<u>36 ft. 10 in.</u>	
8 1/4		<u>287 ft.</u>	
6 5/8		<u>1,555 ft.</u>	Depth set
5 3/16			
3			Perf. top
2			Perf. bottom
Liners Used			Perf. top
			Perf. bottom

CASING CEMENTED _____ SIZE _____ No. Ft. _____ Date _____

COAL WAS ENCOUNTERED AT _____ FEET _____ INCHES
_____ FEET _____ INCHES FEET _____ INCHES
_____ FEET _____ INCHES FEET _____ INCHES

RESULT AFTER TREATMENT _____

ROCK PRESSURE AFTER TREATMENT _____

Fresh Water 172 Feet Salt Water 847 Feet

Formation	Color	Hard or Soft	Top	Bottom	Oil, Gas or Water	Depth	Remarks
Surface	yellow	soft	0	10	1893-1909		
Slate	blue	soft	10	124			
Sand	white	soft	124	149			
Coal	black	soft	149	152			
Slate	blue	soft	152	213			
Sand	white	soft	213	265			
Slate	blue	soft	265	300			
Sand	yellow	soft	300	365			
Slate	blue	soft	365	412			
Sand	white	soft	412	490			
Slate	blue	soft	490	544			
Sand	white	soft	544	773			
Slate	blue	soft	773	783			
Sand	white	soft	783	1093			
Slate	Shell blue	soft	1093	1144			
Sand	white	hard	1144	1170			
Lime	blue	hard	1170	1301			
Munsand	blue	hard	1301	1550			
Shell	blue	hard	1550	1567			
Slate	shell blue	soft	1567	1836			
Shell	blue	hard	1836	1848			
Slate	shell blue	soft	1848	1874			
Brownshale	brown	soft	1874	1899			
Berea grit	grey	hard	1899	1915			
Slate	blue	soft	1915	1917			
Shell	blue	hard	1917	1978			
Shale	brown	soft	1978	1993			

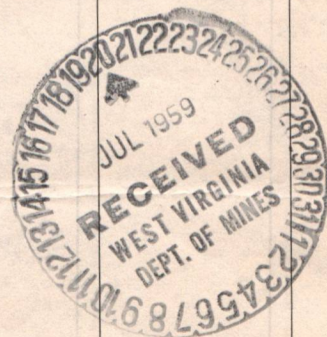

08/25/2023

STATE OF WEST VIRGINIA
DEPARTMENT OF MINES
OIL AND GAS DIVISION

INSPECTOR'S WELL REPORT

Permit No. WAY-1191

Oil or Gas Well Gas
(KIND)

Company <u>William Wells</u>	CASING AND TUBING	USED IN DRILLING	LEFT IN WELL	PACKERS
Address <u>Wayne, W. Va.</u>	Size			
Farm <u>William Michael</u>	16			Kind of Packer
Well No. <u>1</u>	13			
District <u>Butler</u> County <u>Wayne</u>	10	<u>37'</u>		Size of
Drilling commenced <u>5-28-59</u>	8 1/4	<u>187'</u>		
Drilling completed _____ Total depth _____	6 5/8			Depth set
Date shot _____ Depth of shot _____	5 3/16			
Initial open flow _____ /10ths Water in _____ Inch	3			Perf. top
Open flow after tubing _____ /10ths Merc. in _____ Inch	2			Perf. bottom
Volume _____ Cu. Ft.	Liners Used			Perf. top
Rock pressure _____ lbs. _____ hrs.				Perf. bottom
Oil _____ bbls., 1st 24 hrs.	CASING CEMENTED _____ SIZE _____ No. FT. _____ Date _____			
Fresh water <u>172'</u> feet _____ feet	COAL WAS ENCOUNTERED AT _____ FEET _____ INCHES			
Salt water _____ feet _____ feet	_____ FEET _____ INCHES _____ FEET _____ INCHES			

Drillers' Names Burgess Mills
Guss Hall

Remarks: Drilling depth 297'.

6-3-59

DATE

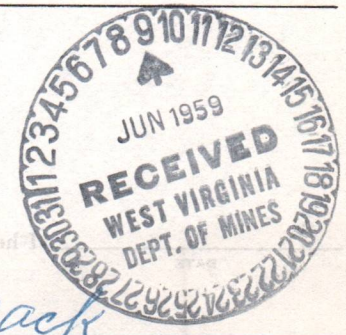

Jw. pack

DISTRICT WELL INSPECTOR

08/25/2023

STATE OF WEST VIRGINIA
DEPARTMENT OF MINES
OIL AND GAS DIVISION
INSPECTOR'S PLUGGING REPORT

Permit No. _____

Well No. _____

COMPANY _____ ADDRESS _____

FARM _____ DISTRICT _____ COUNTY _____

Filling Material Used _____

PLUGS USED AND DEPTH PLACED			BRIDGES	CASING AND TUBING		
CEMENT-THICKNESS	WOOD-SIZE	LEAD	CONSTRUCTION-LOCATION	RECOVERED	SIZE	LOST

Drillers' Names _____

Remarks: _____

DATE I hereby certify I visited the above well on this date.

DISTRICT WELL INSPECTOR
08/25/2023

B-3

STATE OF WEST VIRGINIA
DEPARTMENT OF MINES
OIL AND GAS DIVISION

INSPECTOR'S WELL REPORT

Permit No. WAY-1191

Oil or Gas Well Gas
(KIND)

Company William Wells
 Address Wayne, W. Va.
 Farm Williams Michael
 Well No. 1
 District Butler County Wayne
 Drilling commenced 5/28/59
 Drilling completed 7/7/59 Total depth 1993'
 Date shot 7/7/59 Depth of shot 1952'-1993'
 Initial open flow 3 /10ths Water in 1/4 Inch
 Open flow after tubing _____ /10ths Merc. in _____ Inch
 Volume _____ Cu. Ft.
 Rock pressure _____ lbs. _____ hrs.
 Oil _____ bbls., 1st 24 hrs.
 Fresh water 172 feet _____ feet
 Salt water _____ feet _____ feet

CASING AND TUBING	USED IN DRILLING	LEFT IN WELL	PACKERS
Size			Kind of Packer
16			
13			
10	37'		Size of
8 1/4	187'		
6 5/8	1555'		Depth set
5 3/16			
3			Perf. top
2			Perf. bottom
Liners Used			Perf. top
			Perf. bottom

CASING CEMENTED _____ SIZE _____ No. FT. _____ Date _____
 COAL WAS ENCOUNTERED AT 130 FEET 36 INCHES
 _____ FEET _____ INCHES FEET _____ INCHES
 _____ FEET _____ INCHES FEET _____ INCHES

Drillers' Names Burgess Mills
Guss Hall

Remarks: Shot first shot with 500 Lbs. powder; no increase of gas; cleaning out for second shot.

7-9-59
DATE

Jw. Park

RECEIVED
JUL 1959
WEST VIRGINIA
DEPT. OF MINES
08/25/2023

STATE OF WEST VIRGINIA
 DEPARTMENT OF MINES
 OIL AND GAS DIVISION
INSPECTOR'S PLUGGING REPORT

Permit No. _____ Well No. _____

COMPANY _____ ADDRESS _____

FARM _____ DISTRICT _____ COUNTY _____

Filling Material Used _____

Liner		Location	Amount	Packer	Location	
PLUGS USED AND DEPTH PLACED			BRIDGES		CASING AND TUBING	
CEMENT-THICKNESS	WOOD-SIZE	LEAD	CONSTRUCTION-LOCATION		RECOVERED	SIZE
LOST						

Drillers' Names _____

Remarks:

Shot fired shot with 500 lbs. powder; no increase of gas; cleaning out for second shot.

 I hereby certify I visited the above well on this date.

DATE

DISTRICT WELL INSPECTOR
 08/25/2023

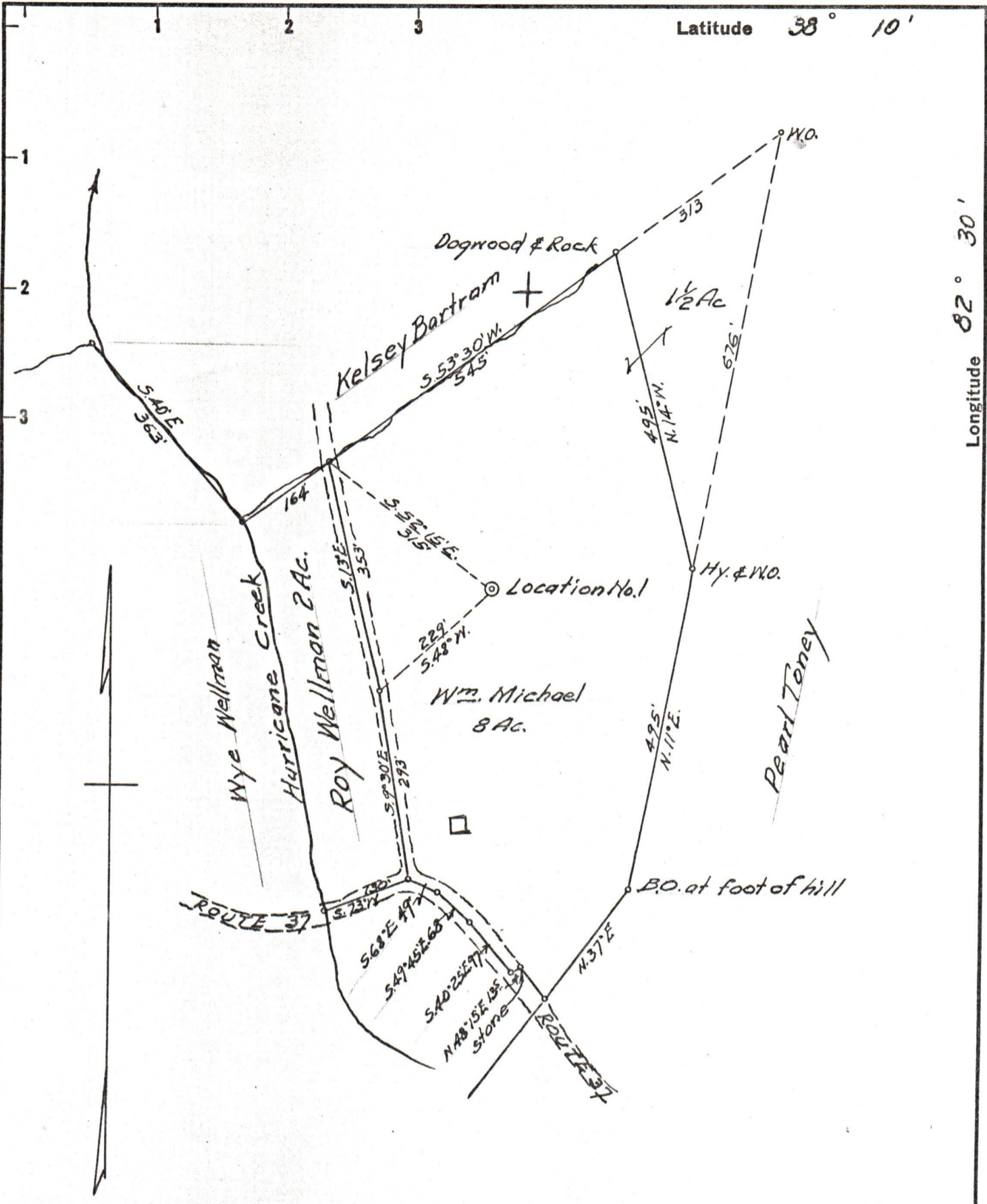

Latitude 38° 10'

Longitude 82° 30'

- New Location ..
- Drill Deeper
- Abandonment.....

Company WILLIAM WELLS
 Address HUNTINGTON, W. VA.
 Farm WM. MICHAEL & ROY WELLMAN
 Tract _____ Acres 8-Ac. Lease No. _____
 Well (Farm) No. 1 Serial No. _____
 Elevation (Spirit Level) 750±
 Quadrangle LOUISA
 County WAYNE District BUTLER
 Engineer G. G. Swing
 Engineer's Registration No. 309
 File No. _____ Drawing No. _____
 Date 5-4-59 Scale 1" = 200'

STATE OF WEST VIRGINIA
 DEPARTMENT OF MINES
 OIL AND GAS DIVISION
 CHARLESTON

WELL LOCATION MAP
 FILE NO. WAY-1191 08/25/2023

+ Denotes location of well on United States Topographic Maps, scale 1 to 62,500, latitude and longitude lines being represented by border lines as shown.

- Denotes one inch spaces on border line of original tracing.