



STATE OF WEST VIRGINIA
DEPARTMENT OF MINES
OIL AND GAS DIVISION

NOTICE OF PROPOSED LOCATION OF OIL AND GAS WELL

To THE DEPARTMENT OF MINES,
Charleston, W. Va.

COAL OPERATOR OR COAL OWNER

ADDRESS

COAL OPERATOR OR COAL OWNER

ADDRESS

Mike Matovich
OWNER OF MINERAL RIGHTS

Route #1, Box 21, Prichard, W. Va.
ADDRESS

COMMONWEALTH GAS CORPORATION
NAME OF WELL OPERATOR

P. O. Box 1433, Charleston 25, W. Va.
COMPLETE ADDRESS

July 23, 19 59

PROPOSED LOCATION

Butler District

Wayne County

Well No. 656 38° 15' 82° 35' E. 748'

Mike Matovich Farm

96 acres

GENTLEMEN:

The undersigned well operator is entitled to drill upon the above named farm or tract of land for oil and gas, having fee title thereto, (or as the case may be) under grant or lease dated Sept. 19, 1957, made by Mike Matovich &, made by Katy Matovich, his wife, to COMMONWEALTH GAS CORPORATION, and recorded on the 11th day of October, 1957, in the office of the County Clerk for said County in Book 47, page 323.

The enclosed plat was prepared by a competent engineer and shows the proposed location of a well to be drilled for oil and gas by the undersigned well operator on the farm and in the Magisterial District and County above named, determined by survey and courses and distances from two permanent points, or land marks.

The undersigned well operator is informed and believes there are no coal operators operating beds of coal beneath said farm or tract of land on which said well is located, or within 500 feet of the boundaries of the same, who have mapped their workings and filed their maps as required by law, excepting the coal operators or coal owners (if any) above named as addressees.

The above named coal operators or coal owners (if any) are notified that any objections they may desire to make to such proposed location, or which they are required to make by Section 3 of said Code, if the drilling of a well at said proposed location will cause a dangerous condition in or about their respective coal mines, must be received by, or filed with the Department of Mines within ten* days from the receipt of a copy of this notice and accompanying plat by said Department. Said coal operators are further notified that forms for use in making such objections will be furnished to them by the Department of Mines promptly on request and that all such objections must set forth as definitely as is reasonably possible the ground or grounds on which such objections are based and indicate the direction and distance the proposed location should be moved to overcome same.

(The next paragraph is to be completed only in Department's copy.)

Copies of this notice and the enclosed plat were mailed by registered mail, or delivered to the above named coal operators or coal owners at their above shown respective address _____ day _____ before, or on the same day with the mailing or delivery of this copy to the Department of Mines at Charleston, West Virginia.

Very truly yours,

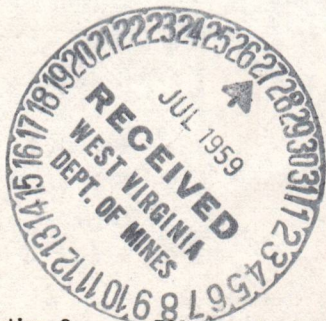

Address of Well Operator }

COMMONWEALTH GAS CORPORATION
WELL OPERATOR

P. O. Box 1433
~~STREET~~

Charleston 25
CITY OR TOWN

West Virginia
STATE

08/25/2023

*Section 3 If no such objections be filed or be found by the department of mines, within said period of ten days from the receipt of said notice and plat by the department of mines, to said proposed location, the department shall forthwith issue to the well operator a drilling permit reciting the filing of such plat, that no objections have been made by the coal operators to the location, or found thereto by the department, and that the same is approved and the well operator authorized to proceed to drill at said location.

1215

A-10

July 27, 1959

Mr. James W. Pack, Inspector
Oil and Gas Wells
Hamlin, West Virginia

Dear Mr. Pack:

We are in receipt of application for permit
to drill Well No. 656 on Mike Matovich Farm, Butler
District, Wayne County from Commonwealth Gas Corporation.
Permit number will be WAY-1215.

Very truly yours,

Crawford L. Wilson, Director
DEPARTMENT OF MINES

BY

Assistant Director
OIL AND GAS DIVISION

MG/m

08/25/2023

A-11-11111
August 6, 1959

Commonwealth Gas Corporation
P. O. Box 11433
Charleston 25, West Virginia

Dear Sirs:

Enclosed is Permit WAY-1215 for drilling
Well No. 656 on Mike Matovich Farm, Butler District,
Wayne County.

Please post one copy of permit at the well
site.

Very truly yours,

Crawford L. Wilson, Director
DEPARTMENT OF MINES

BY

Assistant Director
OIL AND GAS DIVISION

ML/m
encl:
cc Mr. James W. Pack, Inspector

Mr. R. C. Tucker, Assistant
State Geologist

08/25/2023

B-1



STATE OF WEST VIRGINIA
DEPARTMENT OF MINES
OIL AND GAS DIVISION 19

Quadrangle Louisa N. E.

Permit No. Way. 1215

WELL RECORD

Oil or Gas Well Gas

(KIND)

Company COMMONWEALTH GAS CORPORATION
Address P. O. Box 1433, Charleston 25, W. Va.
Farm Mike Matovich Acres 96
Location (waters) Big Sandy River
Well No. 656 Elev. 748.7
District Butler County Wayne
The surface of tract is owned in fee by Mike Matovich
Route #1, Box 21 Address Prichard, W. Va.
Mineral rights are owned by Same
Address _____

Drilling commenced August 10, 1959
Drilling completed September 18, 1959
Date Shot 9/9&15/59 From 1869 To 1913
With 650# Gelatin, 1st shot; 7825# Gelatin, 2nd
Open Flow /10ths Water in _____ Inch
/10ths Merc. in _____ Inch
Volume 246,000 Cu. Ft.
Rock Pressure 575 lbs. 72 hrs.
Oil _____ bbls., 1st 24 hrs.

WELL ACIDIZED _____

WELL FRACTURED _____

RESULT AFTER TREATMENT _____

ROCK PRESSURE AFTER TREATMENT _____

Fresh Water 175 Feet 350 - 400 Salt Water 875 Feet

Casing and Tubing	Used in Drilling	Left in Well	Packers
Size			Kind of Packer <u>None</u>
16			Cage Set at <u>1873</u>
13			Size of _____
10	<u>18' 6"</u>	<u>18' 6"</u>	Depth set _____
8 1/4	<u>308' 3"</u>	<u>308' 3"</u>	Perf. top <u>1873</u>
6 3/8	<u>1572' 10"</u>	<u>1572' 10"</u>	Perf. bottom <u>1881</u>
5 3/16			Perf. top _____
3			Perf. bottom _____
2	<u>1895'</u>	<u>1895'</u>	Perf. top _____
Liners Used <u>5"</u>	<u>59' 4"</u>	<u>59' 4"</u>	Perf. bottom _____
Top of Liner at <u>1822'</u>			

CASING CEMENTED - SIZE - No. Ft. - Date

COAL WAS ENCOUNTERED AT - FEET - INCHES
- FEET - INCHES
- FEET - INCHES

Formation	Color	Hard or Soft	Top	Bottom	Oil, Gas or Water	Depth	Remarks
Surface			0	18			
Sand			18	23			
Slate			23	105			
Sand			105	125			
White Slate			125	325	Water	175	Enough to drill with.
Broken Sand			325	370			
Slate			370	635	Water	350	4 bailers per hr
Sand			635	665	Water	400	Hole full.
Blue Slate			665	725			
Sand			725	750			
Brown Shale			750	800			
White Slate			800	850			
SALT SAND			850	925	Water	875	
Slate			925	928			
Sand			928	938			
Blue Slate			938	995			
Sand			995	1038			
Slate			1038	1100			
Sand			1100	1180			
LITTLE LIME			1180	1195			
Pencil Cave			1195	1197		1198	S. L. M.
BIG LIME			1197	1295			
KEENER SAND			1295	1345			
INJUN SAND			1345	1420			
Blue Slate			1420	1560		1500	S. L. M.
Lime Shell			1560	1565			
Slate			1565	1850			
Brown Shale			1850	1869		1869	S. L. M.
BEREA SAND			1869	1911	Gas	1869-1911	
White Slate			1911	1913			

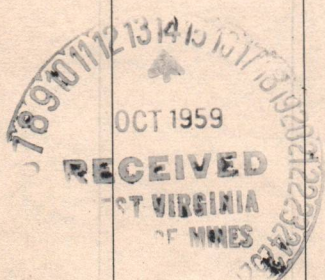

08/25/2023

(over)

STATE OF WEST VIRGINIA
DEPARTMENT OF MINES
OIL AND GAS DIVISION

INSPECTOR'S WELL REPORT

Permit No. WAY-1215

Oil or Gas Well 656
(KIND)

Company <u>Commonwealth Gas Corp.</u>	CASING AND TUBING	USED IN DRILLING	LEFT IN WELL	PACKERS
Address <u>P.O. Box 1433 Charleston, W. Va.</u>	Size			
Farm <u>Mike Matovich</u>	16			Kind of Packer
Well No. <u>656</u>	13			
District <u>Butler</u> County <u>Wayne</u>	10	<u>18'6"</u>		Size of
Drilling commenced <u>8-10-59</u>	8 1/4	<u>302'</u>		Depth set
Drilling completed _____ Total depth _____	6 3/8			
Date shot _____ Depth of shot _____	5 3/16			Perf. top
Initial open flow _____ /10ths Water in _____ Inch	3			Perf. bottom
Open flow after tubing _____ /10ths Merc. in _____ Inch	2			Perf. top
Volume _____ Cu. Ft.	Liners Used			Perf. bottom
Rock pressure _____ lbs. _____ hrs.	CASING CEMENTED _____ SIZE _____ No. FT. _____ Date _____			
Oil _____ bbls., 1st 24 hrs.	COAL WAS ENCOUNTERED AT _____ FEET _____ INCHES			
Fresh water <u>175'</u> feet <u>400</u> feet	_____ FEET _____ INCHES _____ FEET _____ INCHES			
Salt water <u>875</u> feet _____ feet	_____ FEET _____ INCHES _____ FEET _____ INCHES			

Drillers' Names Jack Sowards
Tony Collins

Remarks: Salt Sand 850'-925'; Sand 995'-1038'; Big Lime 1197'-1295';
drilling dpth 1505'.

8-31-59

DATE

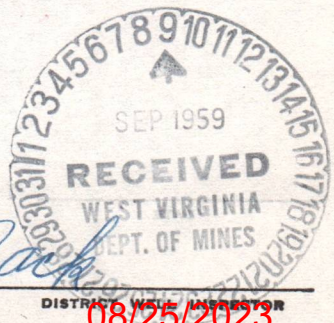

DISTRICT WELL INSPECTOR

E-6

Inland Gas Corporation

(INCORPORATED)

BEN WILLIAMSON, JR., TRUSTEE
ASHLAND, KENTUCKY

October 16, 1959

Department of Mines & Minerals
Oil and Gas Division
Charleston, West Virginia

Dear Sirs:

The Commonwealth Gas Company recently completed a well on the Mike Matovich lease near Hubbards Town, Wayne County, West Virginia.

Please forward us a copy of the log of this well together with your invoice for same if the log record is available at this time.

Very truly yours,



O. H. Horne, General Manager

OHH:p

1215
sent 10-19-59



Bank of America

Ben Williamson, Jr. Trustee
Ashland, Kentucky

October 1, 1957

Department of Finance & Administration
1000 Bank Building
Charlotte, North Carolina

Dear Sirs:

The Government has recently received a
bill on the "National Leasehold Act" which
would amend the

Please forward us a copy of the bill with
together with your answers for same if the bill is
available at this time.

Very truly yours,

W. H. Harris, Director

WHL:g

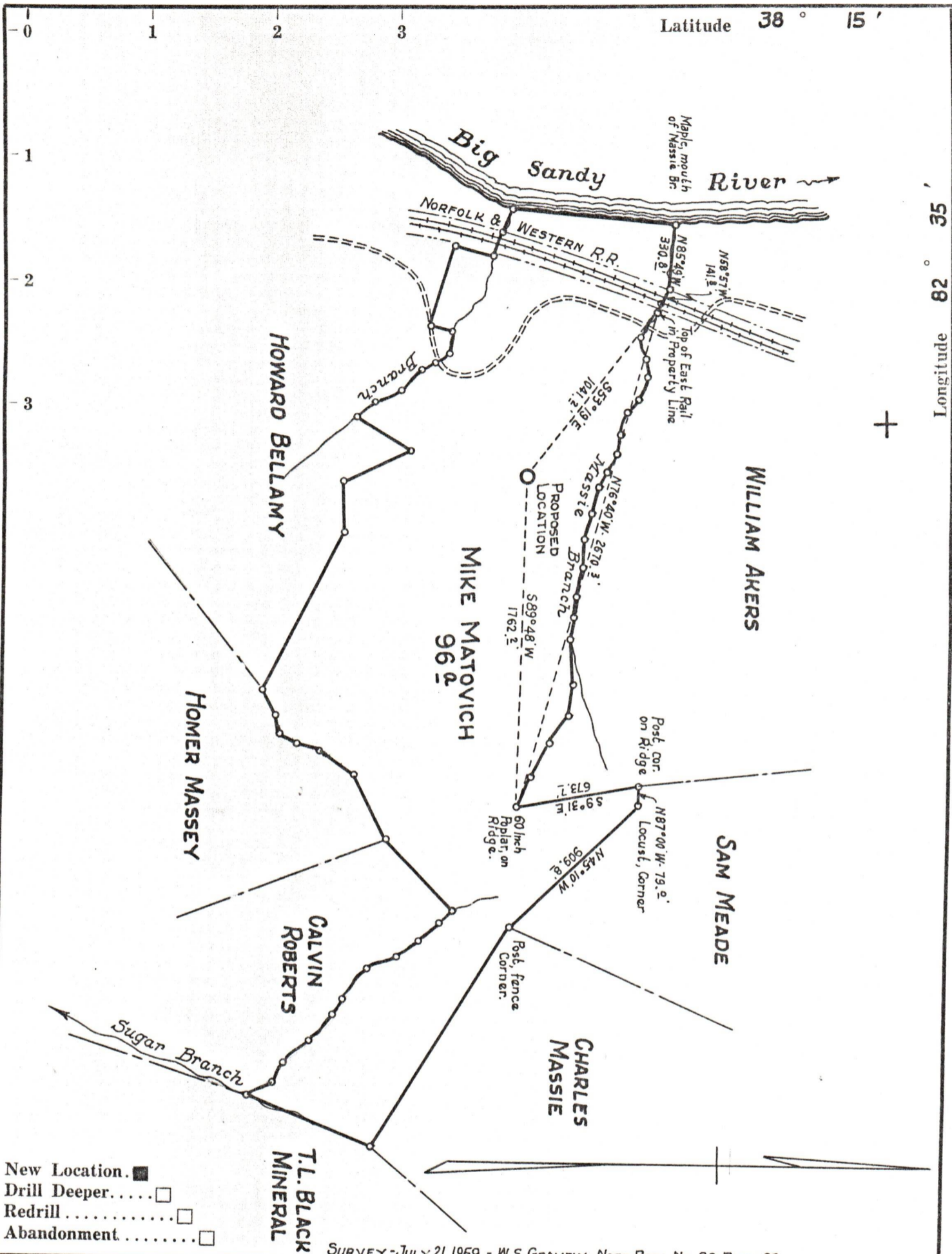

SURVEY - JULY 21, 1959. - W.S. GRAVELY - NOTE BOOK No. 86 PAGE 23

Company **COMMONWEALTH GAS CORPORATION**
 Address **P.O. Box 1433 CHARLESTON, W.VA.**
 Farm **MIKE MATOVICH**
 Tract _____ Acres **96** Lease No. **1925**
 Well (Farm) No. **1** Serial No. **656**
 Elevation (Spirit Level) **748.7'**
 Quadrangle **LOUISA N.E.**
 County **WAYNE** District **BUTLER**
 Engineer **G.H. HALL**
 Engineer's Registration No. **2602**
 File No. _____ Drawing No. _____
 Date **JULY 23, 1959** Scale **1" = 660'**

STATE OF WEST VIRGINIA
 DEPARTMENT OF MINES
 OIL AND GAS DIVISION
 CHARLESTON

WELL LOCATION MAP
 FILE NO. WAY-1215

+ Denotes location of well on United States Topographic Maps, scale 1 to 62,500, latitude and longitude lines being represented by border lines as shown.

— Denotes one inch spaces on border line of original tracing.