



STATE OF WEST VIRGINIA
DEPARTMENT OF MINES
OIL AND GAS DIVISION

NOTICE OF PROPOSED LOCATION OF OIL AND GAS WELL

To THE DEPARTMENT OF MINES,
Charleston, W. Va.

COAL OPERATOR OR COAL OWNER

ADDRESS

COAL OPERATOR OR COAL OWNER

ADDRESS

Howard Bellamy

OWNER OF MINERAL RIGHTS

Route #1, Prichard, West Virginia

ADDRESS

COMMONWEALTH GAS CORPORATION

NAME OF WELL OPERATOR

P. O. Box 1433, Charleston 25, W. Va.

COMPLETE ADDRESS

October 9, 1959

PROPOSED LOCATION

Butler District

Wayne County

Well No. 659 38° 15' 82° 35' E. 754.7'

Howard Bellamy Farm

100 Acres

GENTLEMEN:

The undersigned well operator is entitled to drill upon the above named farm or tract of land for oil and gas, having fee title thereto, (or as the case may be) under grant or lease dated Sept. 19, 1957, made by Howard Bellamy & Leta Bellamy, his wife, to COMMONWEALTH GAS CORPORATION, and recorded on the 11th day of October, 1957, in the office of the County Clerk for said County in Book 47, page 321.

The enclosed plat was prepared by a competent engineer and shows the proposed location of a well to be drilled for oil and gas by the undersigned well operator on the farm and in the Magisterial District and County above named, determined by survey and courses and distances from two permanent points, or land marks.

The undersigned well operator is informed and believes there are no coal operators operating beds of coal beneath said farm or tract of land on which said well is located, or within 500 feet of the boundaries of the same, who have mapped their workings and filed their maps as required by law, excepting the coal operators or coal owners (if any) above named as addressees.

The above named coal operators or coal owners (if any) are notified that any objections they may desire to make to such proposed location, or which they are required to make by Section 3 of said Code, if the drilling of a well at said proposed location will cause a dangerous condition in or about their respective coal mines, must be received by, or filed with the Department of Mines within ten* days from the receipt of a copy of this notice and accompanying plat by said Department. Said coal operators are further notified that forms for use in making such objections will be furnished to them by the Department of Mines promptly on request and that all such objections must set forth as definitely as is reasonably possible the ground or grounds on which such objections are based and indicate the direction and distance the proposed location should be moved to overcome same.

(The next paragraph is to be completed only in Department's copy.)

Copies of this notice and the enclosed plat were mailed by registered mail, or delivered to the above named coal operators or coal owners at their above shown respective address _____ day _____ before, or on the same day with the mailing or delivery of this copy to the Department of Mines at Charleston, West Virginia.

Very truly yours,

COMMONWEALTH GAS CORPORATION

WELL OPERATOR

P. O. Box 1433

STREET

Charleston 25

CITY OR TOWN

West Virginia

STATE

08/25/2023

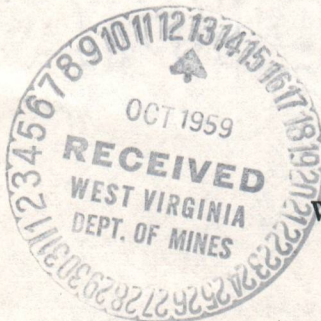

Address of Well Operator }

*Section 3 If no such objections be filed or be found by the department of mines, within said period of ten days from the receipt of said notice and plat by the department of mines, to said proposed location, the department shall forthwith issue to the well operator a drilling permit reciting the filing of such plat, that no objections have been made by the coal operators to the location, or found thereto by the department, and that the same is approved and the well operator authorized to proceed to drill at said location.



STATE OF WEST VIRGINIA
DEPARTMENT OF MINES
OIL AND GAS DIVISION

NOTICE OF PROPOSED LOCATION OF OIL AND GAS WELL

To The Department of Mines
Charleston, W. Va.

NAME OF WELL OPERATOR COMMONWEALTH GAS CORPORATION	COAL OPERATOR OR COAL OWNER
COMPLETE ADDRESS P. O. Box 1123, Charleston 25, W. Va.	ADDRESS
PROPOSED LOCATION October 9, 1927	COAL OPERATOR OR COAL OWNER
District Putler	ADDRESS Howard Bellamy
County Wayne	OWNER OF MINERAL RIGHTS Route 1, Pritchard, West Virginia
Well No. 82-32 E 2247	ADDRESS
Pattern Howard Bellamy	

GENTLEMEN:
The undersigned well operator is entitled to drill upon the above named farm or tract of land for oil and gas, having fee title thereto, (or as the case may be) under grant or lease dated 3000. 10. 1927 made by Howard Bellamy & Leta Bellamy, his wife, to

COMMONWEALTH GAS CORPORATION and recorded on the 11th day of October, 1927, in the office of the County Clerk for said County in Book 14, page 321

The enclosed plat was prepared by a competent engineer and shows the proposed location of a well to be drilled for oil and gas by the undersigned well operator on the farm and in the Mineral District and County above named, determined by survey and courses and distances from two permanent points or land marks.

The undersigned well operator is informed and believes there are no coal operators operating beds of coal beneath said farm or tract of land on which said well is located, or within 500 feet of the boundaries of the same, who have mapped their workings and filed their maps as required by law, excepting the coal operators or coal owners (if any) above named as addressees.

The above named coal operators or coal owners (if any) are notified that any objections they may desire to make to such proposed location, or which they are required to make by Section 3 of said Code, if the drilling of a well at said proposed location will cause a dangerous condition in or about their respective coal mines, must be received by, or filed with the Department of Mines within ten days from the receipt of a copy of this notice and accompanying plat by said Department. Said coal operators are further notified that forms for use in making such objections will be furnished to them by the Department of Mines promptly on request and that all such objections must set forth as definitely as is reasonably possible the ground or grounds on which such objections are based and indicate the direction and distance the proposed location should be moved to overcome same.

(The next paragraph is to be completed only in Department's copy.)
Copies of this notice and the enclosed plat were mailed by registered mail, or delivered to the above named coal operators or coal owners at their above shown respective addresses _____ day before, or on the same day with the mailing or delivery of this copy to the Department of Mines at Charleston, West Virginia.

Very truly yours,

COMMONWEALTH GAS CORPORATION
WELL OPERATOR
P. O. Box 1123
Charleston 25
CITY OF WEST VIRGINIA
STATE

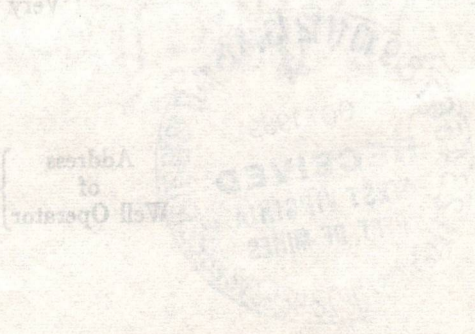

08/25/2023

*Section 3. If no such objections be filed or be found by the department of mines within said period of ten days from the receipt of said notice and plat by the department of mines, the department shall forthwith issue to the well operator a drilling permit setting the date of such plat, that no objections have been made by the coal operators to the location, or found there by the department, and that the same is approved and the well operator authorized to proceed to drill at said location.

PERMIT NUMBER



STATE OF WEST VIRGINIA
DEPARTMENT OF MINES
OIL AND GAS DIVISION

NOTICE OF PROPOSED LOCATION OF OIL AND GAS WELL

To THE DEPARTMENT OF MINES,
Charleston, W. Va.

_____	COMMONWEALTH GAS CORPORATION
COAL OPERATOR OR COAL OWNER	NAME OF WELL OPERATOR
_____	P. O. Box 1433, Charleston 25, W. Va.
ADDRESS	COMPLETE ADDRESS
_____	October 4, 19 62
COAL OPERATOR OR COAL OWNER	PROPOSED LOCATION
_____	Butler District
ADDRESS	Wayne County
Howard Bellamy	Well No. 659
OWNER OF MINERAL RIGHTS	Howard Bellamy Farm
Route #1, Prichard, W. Va.	
ADDRESS	

GENTLEMEN:

The undersigned well operator is entitled to drill upon the above named farm or tract of land for oil and gas, having fee title thereto, (or as the case may be) under grant or lease dated Sept. 19, 1957, made by Howard Bellamy & Leta Bellamy, his wife, to COMMONWEALTH GAS CORPORATION, and recorded on the 11th day of October, 1957, in the office of the County Clerk for said County in Book 47, page 321.

The enclosed plat was prepared by a competent engineer and shows the proposed location of a well to be drilled for oil and gas by the undersigned well operator on the farm and in the Magisterial District and County above named, determined by survey and courses and distances from two permanent points, or land marks.

The undersigned well operator is informed and believes there are no coal operators operating beds of coal beneath said farm or tract of land on which said well is located, or within 500 feet of the boundaries of the same, who have mapped their workings and filed their maps as required by law, excepting the coal operators or coal owners (if any) above named as addressees.

The above named coal operators or coal owners (if any) are notified that any objections they may desire to make to such proposed location, or which they are required to make by Section 3 of said Code, if the drilling of a well at said proposed location will cause a dangerous condition in or about their respective coal mines, must be received by, or filed with the Department of Mines within ten* days from the receipt of a copy of this notice and accompanying plat by said Department. Said coal operators are further notified that forms for use in making such objections will be furnished to them by the Department of Mines promptly on request and that all such objections must set forth as definitely as is reasonably possible the ground or grounds on which such objections are based and indicate the direction and distance the proposed location should be moved to overcome same.

(The next paragraph is to be completed only in Department's copy.)

Copies of this notice and the enclosed plat were mailed by registered mail, or delivered to the above named coal operators or coal owners at their above shown respective address _____ day _____ before, or on the same day with the mailing or delivery of this copy to the Department of Mines at Charleston, West Virginia.

Very truly yours,

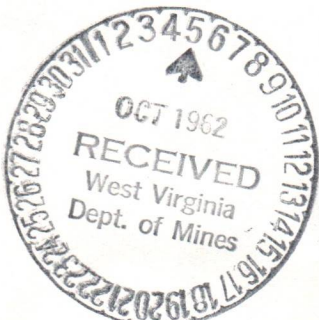

Address of Well Operator }

COMMONWEALTH GAS CORPORATION
WELL OPERATOR
P. O. Box 1433, 801 Union Bldg.
STREET
Charleston 25
CITY OR TOWN
West Virginia
STATE

08/25/2023

*Section 3 If no such objections be filed or be found by the department of mines, within said period of ten days from the receipt of said notice and plat by the department of mines, to said proposed location, the department shall forthwith issue to the well operator a drilling permit reciting the filing of such plat, that no objections have been made by the coal operators to the location, or found thereto by the department, and that the same is approved and the well operator authorized to proceed to drill at said location.

Drill Deeper



STATE OF WEST VIRGINIA
DEPARTMENT OF MINES
OIL AND GAS DIVISION

Quadrangle Louisa N. E.

Permit No. Way-1234

WELL RECORD

Oil or Gas Well Gas
(KIND)

Company COMMONWEALTH GAS CORPORATION
Address P. O. Box 1433, Charleston 25, W. Va.
Farm Howard Bellomy Acres 100
Location (waters) Big Sandy River
Well No. 659 Elev. 754.7
District Butler County Wayne
The surface of tract is owned in fee by Howard Bellomy
Route #1 Address Prichard, W. Va.
Mineral rights are owned by Same
Address _____

Drilling commenced October 14, 1959
Drilling completed October 24, 1959
Date Shot - From - To -
With -

Open Flow /10ths Water in Inch
/10ths Merc. in Inch

Volume 2,572,000 Cu. Ft.

Rock Pressure 329 lbs. 72 hrs.

Oil - bbls., 1st 24 hrs.

WELL ACIDIZED -

WELL FRACTURED -

RESULT AFTER TREATMENT -

ROCK PRESSURE AFTER TREATMENT -

Fresh Water 415 Feet

Casing and Tubing	Used in Drilling	Left in Well	Packers
Size			Kind of Packer
16			<u>Anchor</u>
13			Size of <u>1 - 7"x22#</u>
10	<u>22' 4"</u>	<u>22' 4"</u>	Depth set
8 1/4	<u>340' 8"</u>	<u>340' 8"</u>	Perf. top
6 3/8	<u>966'</u>	<u>966'</u>	Perf. bottom
5 3/16			Perf. top
3			Perf. bottom
2	-	-	Perf. top
Liners Used	-	-	Perf. bottom

CASING CEMENTED _____ SIZE _____ No. Ft. _____ Date _____

COAL WAS ENCOUNTERED AT _____ FEET _____ INCHES

_____ FEET _____ INCHES _____ FEET _____ INCHES

_____ FEET _____ INCHES _____ FEET _____ INCHES

Salt Water 895 Feet

Formation	Color	Hard or Soft	Top	Bottom	Oil, Gas or Water	Depth	Remarks
Surface			0	20			
Sand			20	35			
Blue Slate			35	110			
Sand			110	145			
Blue Slate			145	320			
Sand			320	375			
Slate			375	525	Water	415'	1 bailer per hr.
Sand			525	555			
Slate			555	615			
Sand			615	665			
Slate			665	690			
Sand			690	735			
Brown Shale			735	770			
Blue Slate			770	855			
GAS SAND			855	870			
SALT SAND			870	920	Water	895'	Hole full
Slate			920	935			
SALT SAND			935	966			
TOTAL DEPTH				966			

VOLUME 4,000,000 Natural
Shut in at 2,572,000 cu. ft.
after blowing 21 hours.

08/25/2023

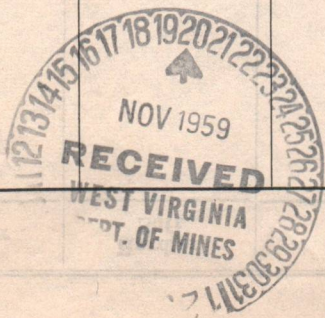

(over)

B-2

Formation	Color	Hard or Soft	Top	Bottom	Oil, Gas or Water	Depth Found	Remarks
Shell			1552	1558		1554	S.L.M.
Slate & Shell			1558	1865			
Brown Shale			1865	1886			
BEREA SAND			1886	1916			Halliburton SLM
Black Lime			1916	1921	Gas	1898-1902	Show
			TOTAL DEPTH	1921			
					FINAL GAUGE:	Dry hole.	Will plug and abandon

08/25/2023

Date November 26, 19 62

APPROVED COMMONWEALTH GAS CORPORATION, Owner

By W.A. Kowalski (Title) Land & Eng. Dept.

B-1



STATE OF WEST VIRGINIA
DEPARTMENT OF MINES
OIL AND GAS DIVISION

Quadrangle Louisa N. E.

Permit No. Way 1234-D

WELL RECORD

Oil or Gas Well Dry
(KIND)

Company COMMONWEALTH GAS CORPORATION
Address P. O. Box 1433, Charleston, West Virginia
Farm Howard Bellomy Acres 100
Location (waters) Big Sandy River
Well No. 659 Elev. 754.7
District Butler County Wayne
The surface of tract is owned in fee by Howard Bellomy
Address _____
Mineral rights are owned by Same
Address _____

Casing and Tubing	Used in Drilling	Left in Well	Packers
Size			
16			Kind of Packer _____
13			<u>Anchor</u>
10	<u>22" 4"</u>	<u>22" 4"</u>	Size of <u>1 - 7" 22</u>
8 1/4	<u>340" 8"</u>	<u>340" 8"</u>	
6 3/8	<u>1554"</u>	<u>1554"</u>	Depth set _____
5 3/16			
3			Perf. top _____
2			Perf. bottom _____
Liners Used			Perf. top _____
			Perf. bottom _____

Deepening Drilling commenced October 17, 1962
Deepening Drilling completed November 23, 1962
Date Shot 11-23-62 From 1886 To 1902
With 300# gel.
Open Flow /10ths Water in _____ Inch
/10ths Merc. in _____ Inch
Volume Dry Cu. Ft.
Rock Pressure _____ lbs. hrs.
Oil _____ bbls., 1st 24 hrs.
WELL ACIDIZED _____
WELL FRACTURED _____

CASING CEMENTED _____ SIZE _____ No. Ft. _____ Date _____
COAL WAS ENCOUNTERED AT _____ FEET _____ INCHES
_____ FEET _____ INCHES FEET _____ INCHES
_____ FEET _____ INCHES FEET _____ INCHES

RESULT AFTER TREATMENT _____

ROCK PRESSURE AFTER TREATMENT _____

Fresh Water 415 Feet Salt Water 895 Feet

Formation	Color	Hard or Soft	Top	Bottom	Oil, Gas or Water	Depth	Remarks
Surface			0	20			
Sand			20	35			
Blue Slate			35	110			
Sand			110	145			
Blue Slate			145	320			
Sand			320	375			
Slate			375	525	Water	415	1 bailer per hr
Sand			525	555			
Slate			555	615			
Sand			615	665			
Slate			665	690			
Sand			690	735			
Brown Slate			735	770			
Blue Slate			770	855			
GAS SAND			855	870			
SALT SAND			870	920	Water	895	Hole full.
Slate			920	935			
SALT SAND			935	966			
			TOTAL DEPTH	966			
DEEPENING RECORD							
SALT SAND			966	1070			
Slate			1070	1075			
MAXTON SAND			1075	1212			
LITTLE LIME			1212	1226			
Pencil Cave			1226	1229			
BIG LIME			1229	1275		1229	Top Big lime
INJUN SAND			1275	1440			S.L.M.
Slate			1440	1552			



08/25/2023

B-4

October 8, 1962
"Centennial '63"

Commonwealth Gas Corporation
P. O. Box 1433
Charleston 25, West Virginia

Att: Mr. William Gravely

Gentlemen:

Enclosed is Permit WAY-1234-D for drilling
deeper Well No. 659 on Howard Bellamy Lease, Butler
District, Wayne County.

Very truly yours,

Assistant Director
OIL AND GAS DIVISION

MG/jb
enclosure

cc: Mr. Kenneth E. Butcher, Inspector

08/25/2023

PROPOSED MANNER OF PLUGGING AND FILLING WELL

(REQUIRED BY RULES AND REGULATIONS)

WEST VIRGINIA DEPARTMENT OF MINES
OIL AND GAS DIVISION

WORK ORDER

Well to be plugged and filled as follows:

Fill hole with red mud or other non porous material from bottom (1920) to 1836, which point is 50 feet above top of shot.

Cement plug 1836 to 1826', with crushed rock 1826 to 1821'.

Open hole from 1821 to 1600', which point is approximately 50 feet below 7" casing.

Set permanent bridge at 1600' and fill with red mud etc. to 1554', which point is bottom of 7" casing. Start pulling 7" casing and continue filling with red mud etc. to 1245', which point is 30' above top of Injun sand.

Cement plug ~~1245~~ 1245 to 1235', crushed rock 1235 to 1230'.

Fill with red mud etc. from 1230 to 825' which point is 30' above gas sand.

Cement plug 825 to 815', with crushed rock 815 to 810'.

Open hole from 810 to 465', which point is 50 feet below water.

Set permanent bridge at 465' and fill with red mud etc. to 340', which point is bottom of 8" casing. Start pulling 8" casing and continue filling with red mud etc to surface.

Erect a concrete marker 30 inches above ground, showing company name, well number and date of abandonment.

Note: Cement for plugs to be mixed with water only. Approximately 5 gal. of water to one sack of cement.

To the Department of Mines
Coal Owner or Operator,
Lease or Property Owner.

Gentlemen:

This "work order" is submitted for your approval and concurrence and unless notified of your disapproval or non-concurrence, the undersigned will proceed with the plugging and filling of said well in the above described manner on the date inspector is notified after permit is issued.

Very truly yours,

COMMONWEALTH GAS CORPORATION

Well Operator

No objections have been filed by the coal owner or coal operator, or any available adjacent lease or property owners or interposed by the Department of Mines to the manner herein described for the plugging and filling of the well above mentioned. Therefore, the same is hereby approved **08/25/2023**

26th day of November, 19 62.

DEPARTMENT OF MINES
Oil and Gas Division

By: James Wauchock

NOTE: This "work order" shall be filed in triplicate, one copy for the files of the Department of Mines; one to be approved or corrected and returned to the well operator as his authority for plugging said well; and one for the well inspector.



STATE OF WEST VIRGINIA
DEPARTMENT OF MINES
OIL AND GAS DIVISION

NOTICE OF INTENTION TO PLUG AND ABANDON WELL

(REQUIRED BY SECTION 9, ARTICLE 4, CHAPTER 22 OF THE CODE)

TO THE DEPARTMENT OF MINES,
Charleston, W. Va.

COMMONWEALTH GAS CORPORATION
Coal Operator Name of Well Operator

P. O. Box 1433, Charleston 25, W. Va.
Address Complete Address

November 26, 1962
Coal Owner Date

Butler District
Wayne County

Howard Bellomy
Lease or Property Owner
Route #1, Prichard, W. Va.
Address Howard Bellomy Farm

Well No. 659

Inspector to be notified Kenneth E. Butcher Telephone Number Re-61933
Barboursville, W. Va.

Gentlemen:— 24 HOURS IN ADVANCE OF PLUGGING

The undersigned well operator is about to abandon the above described well and will commence

the work of plugging and abandoning said well on the date inspector is notified (which date shall not be less than five days after the day on which this notice so mailed is received, or in due course should be received by the Department of Mines).

This notice is given you in order that your respective representatives may be present at the plugging and filling of said well. You are further notified that whether you are represented or not represented the undersigned will proceed on that date, or shortly thereafter, to plug and fill said well in the manner required by Section 10, Article 4, Chapter 22 of the Code and given in detail on the reverse side of this notice, in "Work Order."

This notice is being mailed by registered mail to each of you at the above addresses on the above date.

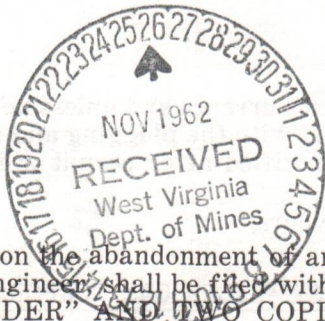

Very truly yours,

COMMONWEALTH GAS CORPORATION
Well Operator

NOTE: Upon the abandonment of any well drilled prior to June 1, 1929, a plat prepared by a registered engineer shall be filed with THREE COPIES OF APPLICATION, (OG-9) AND "WORK ORDER" AND TWO COPIES OF THE WELL RECORD, (OG-10). The map must show the district and county in which the tract of land is located, the name and acreage of same, the name or names of the owners and names of adjacent tracts and the location of the well to be abandoned, determined by survey with the courses and distances of such well from two permanent points or landmarks on said tract.

08/25/2023

NOTE: In case plugging is not commenced within four months from the date of permit, same shall expire and be of no further force or effect.

NOTE: PERMIT IS NOT TRANSFERABLE.

Way. 1234-D -P
Permit Number

STATE OF WEST VIRGINIA
DEPARTMENT OF MINES
OIL AND GAS DIVISION

AFFIDAVIT OF PLUGGING AND FILLING WELL

AFFIDAVIT SHOULD BE MADE IN TRIPPLICATE, ONE COPY MAILED TO THE DEPARTMENT, ONE COPY TO BE RETAINED BY THE WELL OPERATOR AND THE THIRD COPY (AND EXTRA COPIES IF REQUIRED) SHOULD BE MAILED TO EACH COAL OPERATOR AT THEIR RESPECTIVE ADDRESSES.

COAL OPERATOR OR OWNER	COMMONWEALTH GAS CORPORATION
ADDRESS	NAME OF WELL OPERATOR
COAL OPERATOR OR OWNER	P. O. Box 1433, Charleston 25, W. Va.
ADDRESS	COMPLETE ADDRESS
LEASE OR PROPERTY OWNER	December 20 19 62
ADDRESS	WELL AND LOCATION
Howard Bellomy	Butler District
Route No. 1, Prichard, W. Va.	Wayne County
ADDRESS	Well No. 659
	Howard Bellomy Farm

STATE INSPECTOR SUPERVISING PLUGGING.....

AFFIDAVIT

STATE OF WEST VIRGINIA, }
County of Wayne } SS:

Lester L. Johnson and Lonnie Collins
being first duly sworn according to law depose and say that they are experienced in the work of plugging and filling oil and gas wells and were employed by....., well operator, and participated in the work of plugging and filling the above well, that said work was commenced on the 27th day of November, 1962, and that the well was plugged and filled in the following manner:

SAND OR ZONE RECORD FORMATION	FILLING MATERIAL	PLUGS USED SIZE & KIND	CASING	
			CSG PULLED	CSG LEFT IN
1921-1836 Berea Sand	Non porous mud			
1836-1826 Slate & Shells		Cement		
1826-1821 Slate & Shells	Crushed rock			
1600-1554 Slate & Shells	Non porous mud		7"-1554"	None
1554-1245 to Big Lime	Non porous mud			
1245-1235 Big Lime		Cement		
1235-1230 Big Lime	Crushed rock			
1230- 825 to Blue Slate	Non porous mud			
825 -815 Blue Slate		Cement		
815- 810 Blue Slate	Crushed rock			
465- 340 to Blue Slate	Non porous mud		8"-340"	None
340- to surface	non porous mud			10" - 22 1/4"
COAL SEAMS		DESCRIPTION OF MONUMENT		
(NAME)		Concrete inside top of 10" casing -		
(NAME)		30" above ground		
(NAME)				
(NAME)				

and that the work of plugging and filling said well was completed on the 30th day of November, 1962.

And further deponents saith not.

Sworn to and subscribed before me this..... day of....., 19.....

My commission expires:

January 9, 1971

Lester L. Johnson
Lonnie Collins 08/25/2023
E. M. Taggart
Notary Public.
Permit No. Way 1234 D

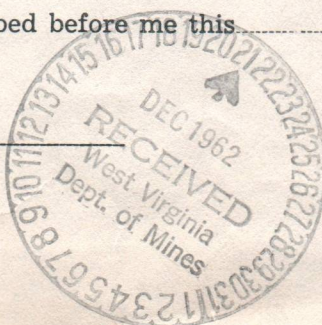

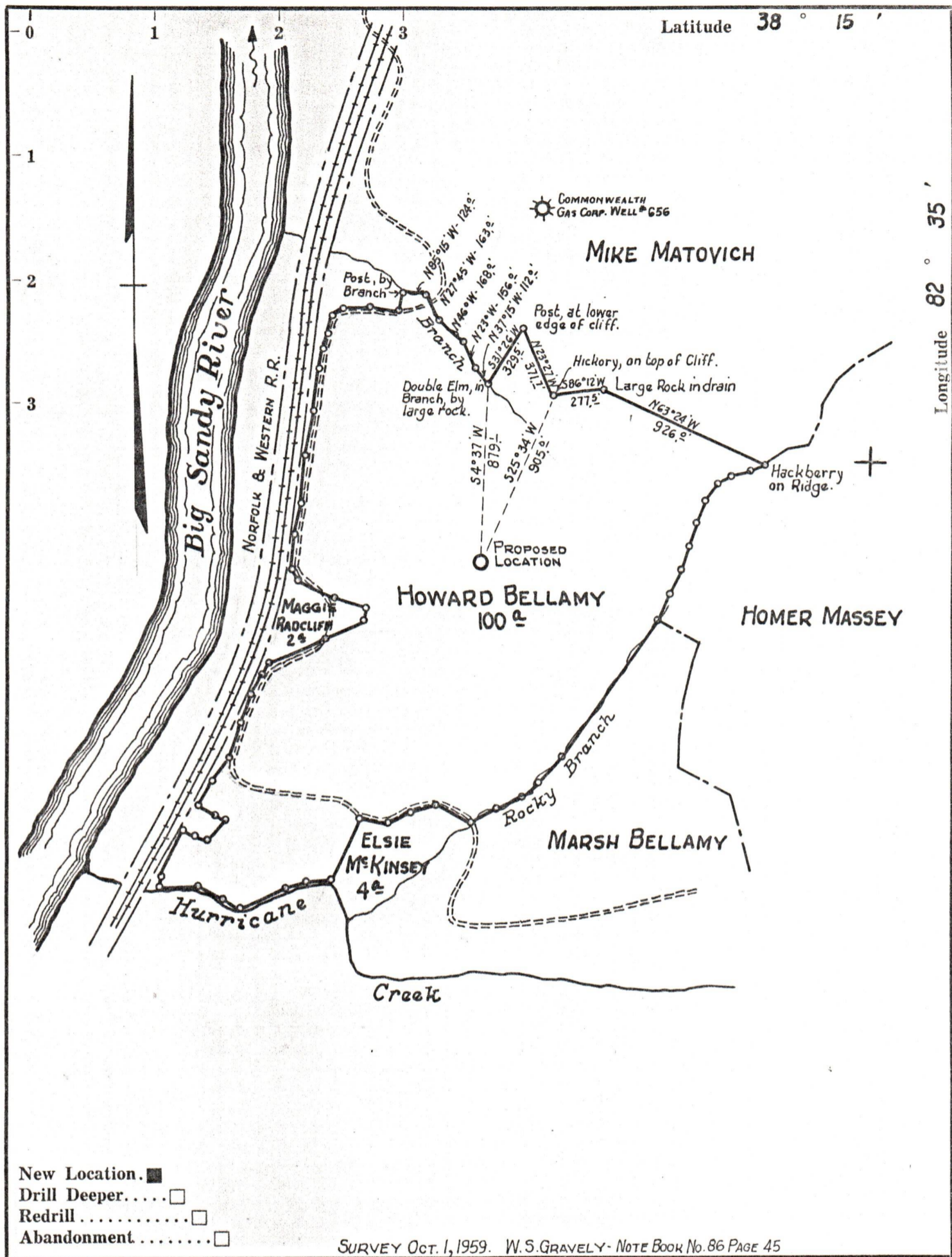

- New Location.
- Drill Deeper.....
- Redrill.....
- Abandonment.....

SURVEY OCT. 1, 1959. W. S. GRAVELY - NOTE BOOK No. 86 PAGE 45

Company	COMMONWEALTH GAS CORPORATION		
Address	P.O. BOX 1433 CHARLESTON, W. VA.		
Farm	HOWARD BELLAMY		
Tract	Acres	100	Lease No. 1924
Well (Farm) No.	1	Serial No.	659
Elevation (Spirit Level)	754.7'		
Quadrangle	LOUISA N.E.		
County	WAYNE	District	BUTLER
Engineer	G.H. HALL		
Engineer's Registration No.	2602		
File No.	Drawing No.		
Date	OCT. 8, 1959. Scale 1" = 660'		

STATE OF WEST VIRGINIA
DEPARTMENT OF MINES
OIL AND GAS DIVISION
CHARLESTON

WELL LOCATION MAP

FILE NO. WAY-1234-DRILL DEEPER
10-8-62

08/25/2023

+ Denotes location of well on United States Topographic Maps, scale 1 to 62,500, latitude and longitude lines being represented by border lines as shown.

— Denotes one inch spaces on border line of original tracing.