





STATE OF WEST VIRGINIA  
DEPARTMENT OF MINES  
OIL AND GAS DIVISION

NOTICE OF PROPOSED LOCATION OF OIL AND GAS WELL

To The Department of Mines,  
Charleston, W. Va.

NAME OF WELL OPERATOR: Butler Gas Company  
ADDRESS: Hamlin, W. Va.  
PROPOSED LOCATION: Seep, Ia., 19 58

NAME OF COAL OPERATOR: Frank Price  
ADDRESS: Rt. 1 Fort Gay, W. Va.  
OWNER OF MINERAL RIGHTS: Frank Price

DISTRICT: Butler  
COUNTY: Wayne

WELL NO. Farm #1 Serial #18  
TOWN: Frank Price

GENTLEMEN:  
The undersigned well operator is entitled to drill upon the above named farm or tract of land for oil and gas having fee title thereto, (or as the case may be) under grant or lease dated July 18, 1957, to H. H. Akins, and recorded on the 7 day of August 1957, in the office of the County Clerk for said County in Book 47, page 280.

The enclosed plat was prepared by a competent engineer and shows the proposed location of a well to be drilled for oil and gas by the undersigned well operator on the farm and in the Mineral District and County above named, determined by survey and courses and distances from two permanent points, or land marks.

The undersigned well operator is informed and believes there are no coal operators operating here or coal beneath said farm or tract of land on which said well is located, or within 500 feet of the boundary of the same, who have mapped their workings and filed their maps as required by law, excepting the coal operators or coal owners (if any) above named as addressees.

The above named coal operator or coal owners (if any) are notified that any objections they may desire to make to such proposed location, or which they are required to make by Section 3 of said Code, if the drilling of a well at said proposed location will cause a dangerous condition in or about their respective coal mines, must be received by or filed with the Department of Mines within ten days from the receipt of a copy of this notice and accompanying plat by said Department. Said coal operators are further notified that forms for making such objections will be furnished to them by the Department of Mines promptly on request, and that all such objections must set forth as definitely as is reasonably possible the ground or grounds on which such objections are based and indicate the direction and distance the proposed location should be moved to overcome same.

(The next paragraph is to be completed only in Department's copy.)  
Copies of this notice and the enclosed plat were mailed by registered mail, or delivered to the above named coal operators or coal owners at their above shown respective address day before, or on the same day with the mailing or delivery of this copy to the Department of Mines at Charleston, West Virginia.

Very truly yours,

Butler Gas Company  
WELL OPERATOR  
BY *[Signature]*  
STREET  
Hamlin, W. Va.  
CITY OR TOWN

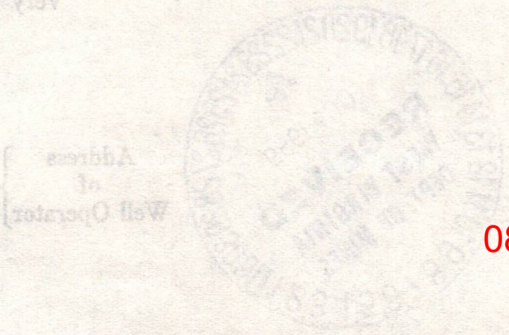

08/25/2023

Section 4. . . . If no such objections be filed or be found by the department of mines within said period of ten days from the receipt of said notice and plat by the department of mines, to said proposed location, the department shall forthwith issue to the well operator a drilling permit locating the well at such place, and no objection shall be made by the coal operators to the location, or found thereto by the department, and that the same is approved and the well operator authorized to proceed to drill at said location.



STATE OF WEST VIRGINIA  
 DEPARTMENT OF MINES  
 CHARLESTON

November 2, 1959

C  
O  
P  
Y

Butler Gas Company  
 Hamlin, West Virginia

Dear Sirs:

Enclosed are permits for drilling the following wells -

Permit No.	Well No.	Farm	District
WAY-1236	1-S-19	U. G. Bartram	Butler
WAY-1237	1-S-18	Frank Price	Butler

Please post one copy of each permit at the well site. When drilling is completed, please send us two copies of the well record.

Please note the enclosed directive on casing of wells.

Very truly yours,

Crawford L. Wilson, Director  
 DEPARTMENT OF MINES

Assistant Director  
 OIL AND GAS DIVISION

MG/m  
 encl:  
 cc Mr. James W. Pack, Inspector

Mr. R. C. Tucker, Assistant  
 State Geologist

08/25/2023



STATE OF WEST VIRGINIA  
 DEPARTMENT OF MINES  
 CHARLESTON

November 2, 1939

COPY

Butler Box Company  
 Norton, West Virginia

Dear Sir:

Enclosed are permits for drilling the following

Wells -

Permit No.	Well No.	Name	Holder
WV-1236	1-2-39	H. G. Eastman	Butler
WV-1237	1-3-39	Frank Yates	Butler

Please post one copy of each permit at the well site. When drilling is completed, please send us two copies of the well record.

Please note the enclosed directive on casing of

wells.

Very truly yours,

Granland L. Wilson, Director  
 DEPARTMENT OF MINES

DEPARTMENT OF MINES  
 OIL AND GAS DIVISION

Mr. J. C. Fisher, Assistant  
 State Geologist  
 Mr. James W. Kelly, Inspector

B-3

December 28, 1959

Butler Gas Company  
Hamlin  
West Virginia

Attention Mr. W. J. Hauldren

Gentlemen:

Please send us two copies of the completion drilling record for the following Well:

<u>Permit No.</u>	<u>Farm</u>	<u>Well No.</u>	<u>District</u>
WAY-1237	Frank Price	Farm #1 Serial #18	Butler

Forms OG-10 are enclosed and we will appreciate the information as soon as possible in order to prepare statistics for the 1959 Annual Report.

Very truly yours,

CRAWFORD L. WILSON, DIRECTOR  
Department of Mines

---

Assistant Director  
OIL AND GAS DIVISION

MG/jr  
Enclosure - Forms OG-10  
cc - Mr. James W. Pack, Inspector

08/25/2023



B-1



STATE OF WEST VIRGINIA  
DEPARTMENT OF MINES  
OIL AND GAS DIVISION

Quadrangle Louis

Permit No. WAY - 1237

WELL RECORD

Oil or Gas Well Gas  
(KIND)

Company Butler Gas Company  
Address Hamlin, West Virginia  
Farm Frank Price Acres 43  
Location (waters) Big Hurricane Creek  
Well No. 18 Elev. 950  
District Butler County Wayne  
The surface of tract is owned in fee by Frank Price  
Address Ft. Gay, W. Va.  
Mineral rights are owned by Same  
Address \_\_\_\_\_  
Drilling commenced October 13, 1959  
Drilling completed December 3, 1959  
Date Shot 3775 From 2182 To 2192  
With Gas Well B  
Open Flow 10 /10ths Water in 2 Inch  
/10ths Merc. in \_\_\_\_\_ Inch  
Volume \_\_\_\_\_ 151 M. Cu. Ft.  
Rock Pressure 500 lbs. 72 hrs.  
Oil None bbls., 1st 24 hrs.  
WELL ACIDIZED \_\_\_\_\_  
WELL FRACTURED \_\_\_\_\_

Casing and Tubing	Used in Drilling	Left in Well	Packers
Size			<u>Parmico</u>
16			Kind of Packer _____
13			<u>11th</u>
10	<u>19</u>	<u>19</u>	Size of _____
8 1/4	<u>270</u>	<u>270</u>	<u>3" X 6-5/8 X 2"</u>
6 5/8	<u>1643</u>	<u>1643</u>	Depth set <u>1667</u>
5 3/16			
3			Perf. top _____
2	<u>2118</u>	<u>2118</u>	Perf. bottom _____
Liners Used			Perf. top _____
			Perf. bottom _____

CASING CEMENTED \_\_\_\_\_ SIZE \_\_\_\_\_ No. Ft. \_\_\_\_\_ Date \_\_\_\_\_

COAL WAS ENCOUNTERED AT \_\_\_\_\_ FEET \_\_\_\_\_ INCHES  
\_\_\_\_\_ FEET \_\_\_\_\_ INCHES \_\_\_\_\_ FEET \_\_\_\_\_ INCHES  
\_\_\_\_\_ FEET \_\_\_\_\_ INCHES \_\_\_\_\_ FEET \_\_\_\_\_ INCHES

RESULT AFTER TREATMENT  
ROCK PRESSURE AFTER TREATMENT \_\_\_\_\_  
Fresh Water 145 Feet Salt Water 850 - Feet 1190

Formation	Color	Hard or Soft	Top	Bottom	Oil, Gas or Water	Depth	Remarks
Mud			0	10			
Sand			10	80			
Slate and Shells			80	270			
Sand			270	470			
Slate and Shells			470	490			
Sand			490	630			
Slate			630	660			
Sand			660	795			
Slate			795	850			
Salt Sand			850	1190			
Slate			1190	1195			
Sand			1195	1300			
Big Lime			1300	1465			
Injun Sand			1465	1590			
Slate			1590	1597			
Squaw Sand			1597	1638			
Shell			1638	1690			
Slate and Shells			1690	1975			
Big Shell			1975	2040			
Slate			2040	2060			
Brown Shale			2060	2082			
Berea Sand			2082	2092			
Slate and Shells			2092	2118			
Total Depth				2118 Feet			

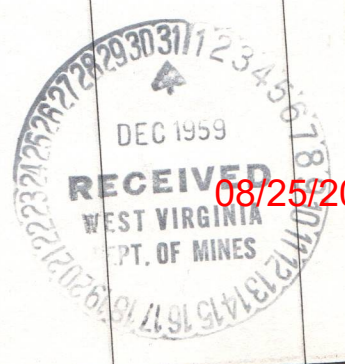

08/25/2023

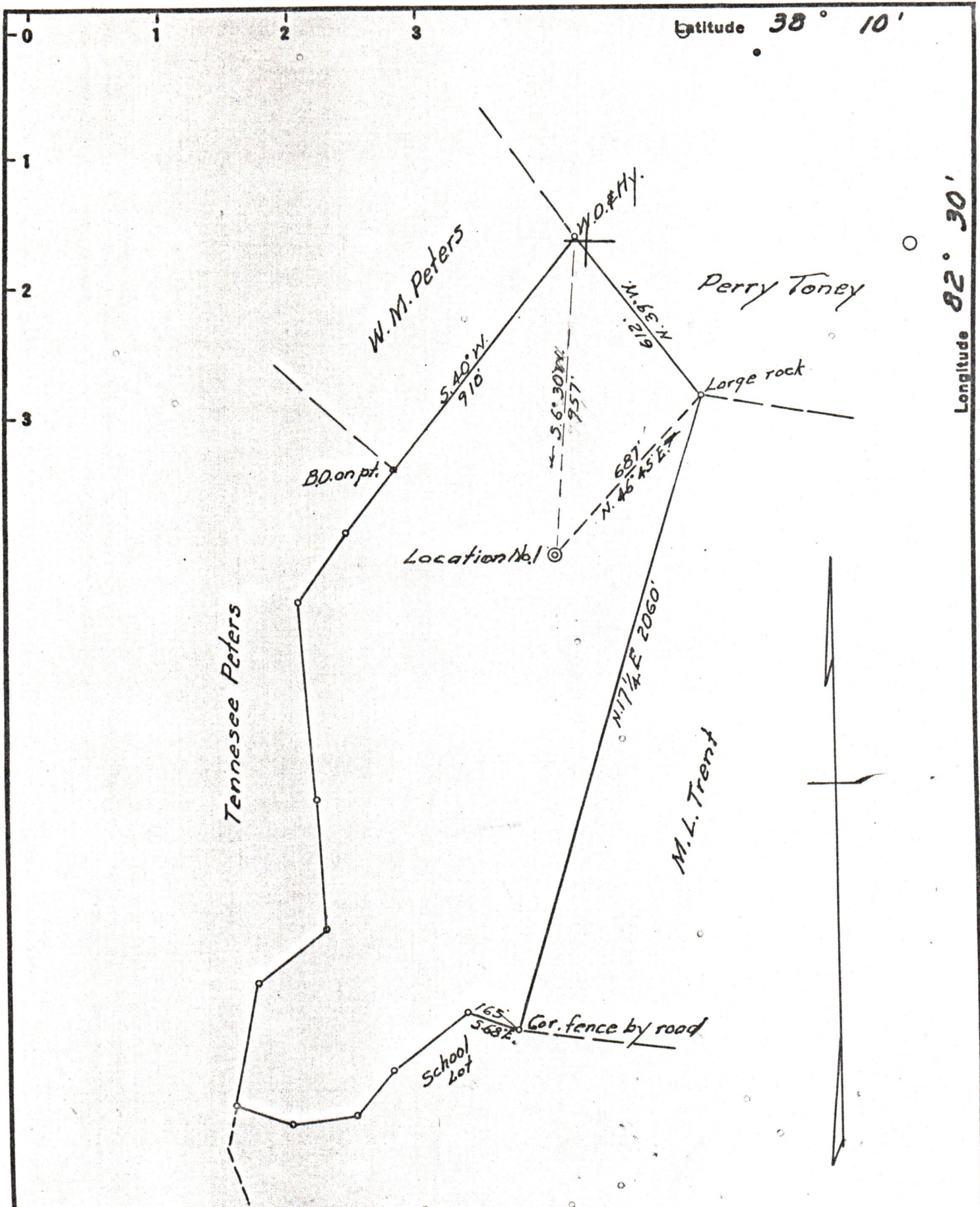

New Location..   
 Drill Deeper.....   
 Abandonment.....

Company BUTLER GAS CO.  
 Address HAMLIN, W. VA.  
 Farm FRANK PRICE  
 Tract \_\_\_\_\_ Acres 47.75 Lease No. \_\_\_\_\_  
 Well (Farm) No. 1 Serial No. 18  
 Elevation (Spirit Level) 850 ±  
 Quadrangle LOUISA  
 County WAYNE District BUTLER  
 Engineer G. E. Ewing  
 Engineer's Registration No. 309  
 File No. \_\_\_\_\_ Drawing No. \_\_\_\_\_  
 Date 9-14-59 Scale 1" = 400'

STATE OF WEST VIRGINIA  
 DEPARTMENT OF MINES  
 OIL AND GAS DIVISION  
 CHARLESTON

**WELL LOCATION MAP**  
 FILE NO. WAY-1237

08/25/2023

+ Denotes location of well on United States Topographic Maps, scale 1 to 62,500, latitude and longitude lines being represented by border lines as shown.  
 - Denotes one inch spaces on border line of original tracing.