



STATE OF WEST VIRGINIA  
DEPARTMENT OF MINES  
OIL AND GAS DIVISION

NOTICE OF PROPOSED LOCATION OF OIL AND GAS WELL

To THE DEPARTMENT OF MINES,  
Charleston, W. Va.

None  
COAL OPERATOR OR COAL OWNER

R. B. Eichholz & J. B. Hyman  
NAME OF WELL OPERATOR

ADDRESS

216-prince St. Alexandria, Virginia  
COMPLETE ADDRESS

COAL OPERATOR OR COAL OWNER

Now 6, 1959  
PROPOSED LOCATION

ADDRESS

Butler District

H. S. Blankenship  
OWNER OF MINERAL RIGHTS

Wayne County

Mingo Junction, Ohio  
ADDRESS

Well No. 2 82°30' E. 802.0'  
H. S. Blankenship Farm  
100 acres

GENTLEMEN:

The undersigned well operator is entitled to drill upon the above named farm or tract of land for oil and gas, having fee title thereto, (or as the case may be) under grant or lease dated Sept 10th. 1956, made by Emma Kolonda & H. S. Blankenship to Wayne Lyman & R. C. McClure, and recorded on the 27th day of April 1957, in the office of the County Clerk for said County in

L. Book 46, page 410.

The enclosed plat was prepared by a competent engineer and shows the proposed location of a well to be drilled for oil and gas by the undersigned well operator on the farm and in the Magisterial District and County above named, determined by survey and courses and distances from two permanent points, or land marks.

The undersigned well operator is informed and believes there are no coal operators operating beds of coal beneath said farm or tract of land on which said well is located, or within 500 feet of the boundaries of the same, who have mapped their workings and filed their maps as required by law, excepting the coal operators or coal owners (if any) above named as addressees.

The above named coal operators or coal owners (if any) are notified that any objections they may desire to make to such proposed location, or which they are required to make by Section 3 of said Code, if the drilling of a well at said proposed location will cause a dangerous condition in or about their respective coal mines, must be received by, or filed with the Department of Mines within ten\* days from the receipt of a copy of this notice and accompanying plat by said Department. Said coal operators are further notified that forms for use in making such objections will be furnished to them by the Department of Mines promptly on request and that all such objections must set forth as definitely as is reasonably possible the ground or grounds on which such objections are based and indicate the direction and distance the proposed location should be moved to overcome same.

(The next paragraph is to be completed only in Department's copy.)

Copies of this notice and the enclosed plat were mailed by registered mail, or delivered to the above named coal operators or coal owners at their above shown respective address \_\_\_\_\_ day \_\_\_\_\_ before, or on the same day with the mailing or delivery of this copy to the Department of Mines at Charleston, West Virginia.

Very truly yours,

R. B. Eichholz & J. B. Hyman  
WELL OPERATOR

Address of Well Operator }

216-prince Street  
STREET

Alexandria  
CITY OR TOWN

Virginia  
STATE

By Wayne Lyman

08/25/2023

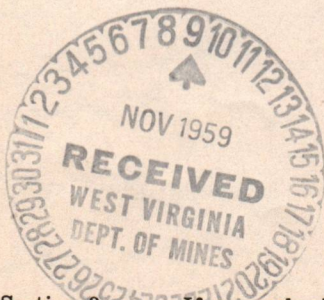

\*Section 3. If no such objections be filed or be found by the department of mines, within said period of ten days from the receipt of said notice and plat by the department of mines, to said proposed location, the department shall forthwith issue to the well operator a drilling permit reciting the filing of such plat, that no objections have been made by the coal operators to the location, or found thereto by the department, and that the same is approved and the well operator authorized to proceed to drill at said location.



STATE OF WEST VIRGINIA  
 DEPARTMENT OF MINES  
 CHARLESTON

November 19, 1959

COPY

A-10

Messrs. R. B. Eichholz and  
 J. B. Hyman  
 216 Prince Street  
 Alexandria, Virginia

Dear Sirs:

Enclosed are permits for drilling the following wells -

Permit No.	Well No.	Farm	District
WAY-1241	2	H. S. Blankenship	Butler
WAY-1242	1	Walter Boys	Butler

Please post one copy of each permit at the well site. When drilling is completed, please send us two copies of the well record for each location.

Please note the enclosed directive on casing of wells.

Very truly yours,

Crawford L. Wilson, Director  
 DEPARTMENT OF MINES

Assistant Director  
 OIL AND GAS DIVISION

MG/m  
 encl:  
 cc Mr. James W. Pack, Inspector

Mr. R. C. Tucker, Assistant  
 State Geologist



STATE OF WEST VIRGINIA  
 DEPARTMENT OF MINES  
 CHARLESTON

November 19, 1937

10  
 7

Messrs. E. B. Schickels and  
 J. E. Logan  
 215 Third Street  
 Alexandria, Virginia

Dear Sirs:

Enclosed are permits for drilling the following

wells -

Permit No.	Well No.	Name	Location
WV-1212	1	Water Pipe	Delmar
WV-1211	2	M. S. Frankenburg	Delmar

Please bear in mind that the copy of each permit of this well  
 also, when drilling is completed, please send to the office of  
 the well record for each location.

Please note the enclosed directives on each of

wells.

Very truly yours,

Stanford J. Wilson, Director  
 DEPARTMENT OF MINES

ASSISTANT DIRECTOR  
 OIL AND GAS DIVISION

cc Mr. James W. Beck, Inspector  
 Mr. E. S. Fisher, Assistant  
 State Geologist

COPY





STATE OF WEST VIRGINIA  
DEPARTMENT OF MINES  
OIL AND GAS DIVISION

Quadrangle KENOVA

Permit No. WAY 1241

WELL RECORD

Oil or Gas Well GAS  
(KIND)

Company Eichholz & Hyman,  
Address 216 Prince St./ Alexandria, Va.  
Farm H.S. Blankenship Acres 227  
Location (waters) Queens Creek  
Well No. 2 Elev. 802  
District Butler County Wayne  
The surface of tract is owned in fee by H.S. Blankenship Address Mingo Jct., Ohio  
Mineral rights are owned by H.S. Blankenship Address Elm Street, Mingo Junction, Ohio  
Drilling commenced Jan. 9th, 1960  
Drilling completed Feb. 17th, 1960  
Date Shot Feb. 19th From 1989 To 1969  
With 1500 lbs. Gelatin  
Open Flow 20 /10ths Water in 36 hrs. 2 Inch  
/10ths Merc. in \_\_\_\_\_ Inch  
Volume 189,000 Cu. Ft.  
Rock Pressure 550 lbs. 12 hrs.  
Oil None bbls., 1st 24 hrs.  
WELL ACIDIZED no  
WELL FRACTURED no

Casing and Tubing	Used in Drilling	Left in Well	Packers
Size			Kind of Packer
16			
13			Anchor on tubing
10	16'	16'	Size of
8 3/4	275'	275'	
6 5/8 7" O.D.	1515'	1515'	Depth set. 1900'
5 3/16			
3			Perf. top
2 Tubing	1989'	1989'	Perf. bottom
Liners Used			Perf. top
5-3/16"	40'	40'	Perf. bottom 20'

CASING CEMENTED No SIZE \_\_\_\_\_ No. Ft. \_\_\_\_\_ Date \_\_\_\_\_

COAL WAS ENCOUNTERED AT 175' FEET 60" INCHES  
\_\_\_\_ FEET \_\_\_\_\_ INCHES FEET \_\_\_\_\_ INCHES  
\_\_\_\_ FEET \_\_\_\_\_ INCHES FEET \_\_\_\_\_ INCHES

RESULT AFTER TREATMENT

ROCK PRESSURE AFTER TREATMENT

Fresh Water 180 Feet Salt Water \_\_\_\_\_ Feet 980

Formation	Color	Hard or Soft	Top	Bottom	Oil, Gas or Water	Depth	Remarks
Surface			0	20			
Slate			20	80			
Sand			80	140			
Slate			140	175			
Coal			175	180			
Slate			180	865			
Salt Sand			865	1030			
Slate			1030	1050			
Sand			1050	1165			
Lime			1165	1170			
Sand			1170	1192			
Lime			1192	1338			
Injun Sand			1338	1505			
Slate			1505	1945			
Sunbury Shale			1945	1969			
Berea Sand			1969	1989			
Bottom hole			1989				

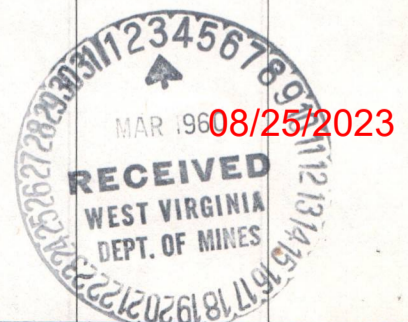

B-2

STATE OF WEST VIRGINIA  
DEPARTMENT OF MINES  
OIL AND GAS DIVISION

INSPECTOR'S WELL REPORT

Permit No. WAY-1241

Oil or Gas Well 2  
(KIND)

Company R.B. Eichholtz & J.B. Hyman  
 Address 216 Prince Street  
Alexandria, Va.  
 Farm H. S. Blankenship  
 Well No. 2  
 District Butler County Wayne  
 Drilling commenced 1-9-60  
 Drilling completed \_\_\_\_\_ Total depth \_\_\_\_\_  
 Date shot \_\_\_\_\_ Depth of shot \_\_\_\_\_  
 Initial open flow \_\_\_\_\_ /10ths Water in \_\_\_\_\_ Inch  
 Open flow after tubing \_\_\_\_\_ /10ths Merc. in \_\_\_\_\_ Inch  
 Volume \_\_\_\_\_ Cu. Ft.  
 Rock pressure \_\_\_\_\_ lbs. \_\_\_\_\_ hrs.  
 Oil \_\_\_\_\_ bbls., 1st 24 hrs.  
 Fresh water 160 feet \_\_\_\_\_ feet  
 Salt water 875 feet \_\_\_\_\_ feet

CASING AND TUBING	USED IN DRILLING	LEFT IN WELL	PACKERS
Size			Kind of Packer
16			
13			
10	19'		Size of
8 1/4	275'		
6 3/8			Depth set
5 3/16			
3			Perf. top
2			Perf. bottom
Liners Used			Perf. top
			Perf. bottom

CASING CEMENTED	SIZE	No. FT.	Date
COAL WAS ENCOUNTERED AT _____ FEET _____ INCHES			
	FEET	INCHES	FEET
	FEET	INCHES	FEET

Drillers' Names Ned Compton  
Dave Compton

Remarks: Salt Sand 865'; drilling depth- 1025'.

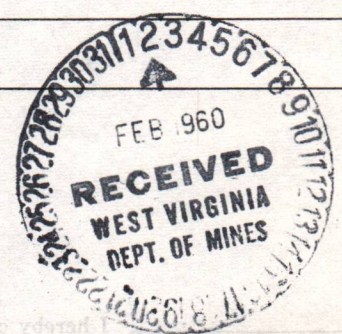

*Jw. Park*  
 DISTRICT WELL INSPECTOR

1-26-60  
 DATE

08/25/2023



Latitude  $38^{\circ} 15'$

Longitude  $82^{\circ} 30'$

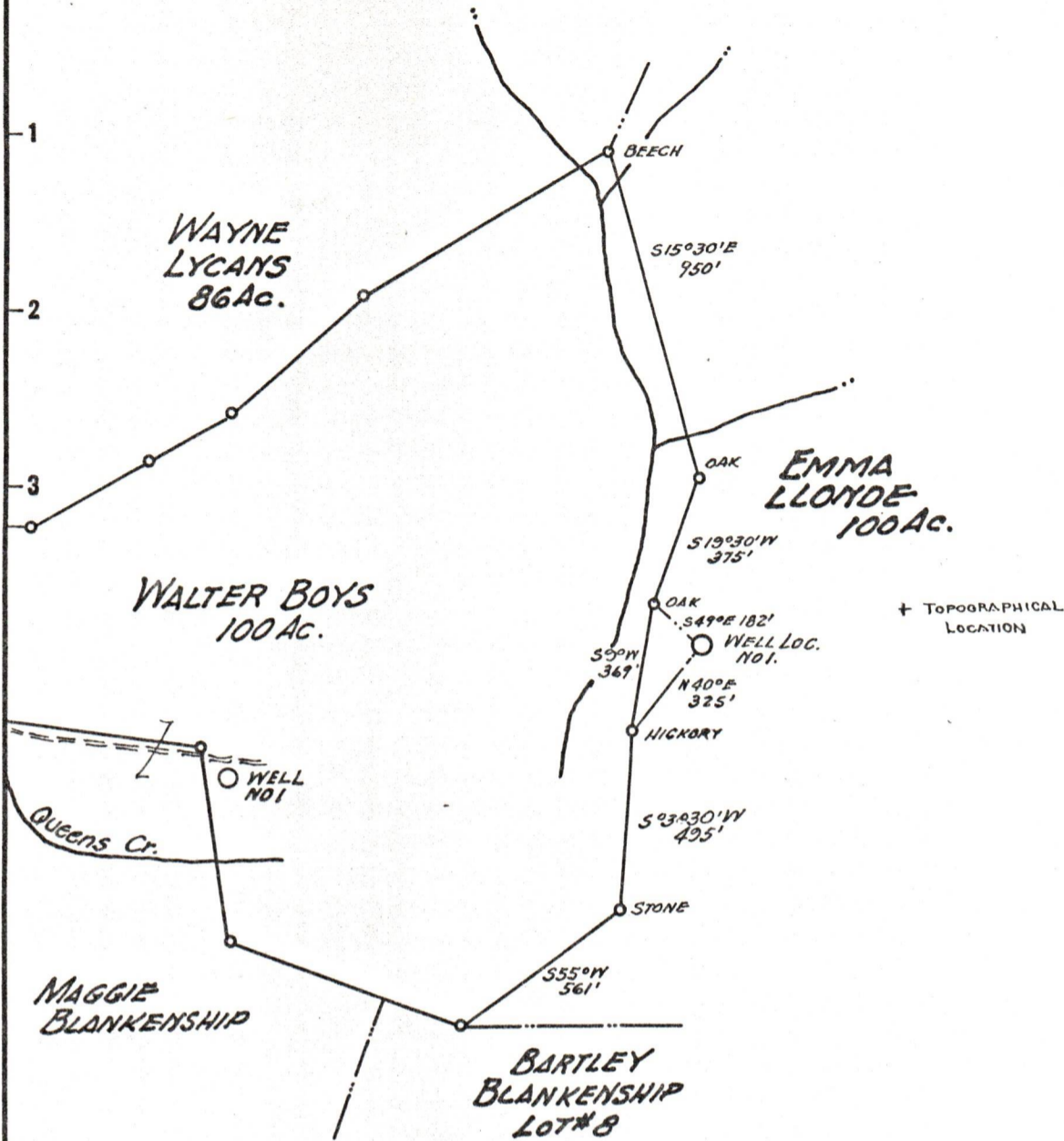

New Location   
 Drill Deeper   
 Abandonment

Company R.B.EICHHOLZ & J.B.HYMAN  
 Address ALEXANDRIA, VA.  
 Farm EMMA LLOYDE (H.S. Blankenship)  
 Tract 2 Acres 100 Lease No. \_\_\_\_\_  
 Well (Farm) No. 1 Serial No. \_\_\_\_\_  
 Elevation (Spirit Level) 802.0  
 Quadrangle LOUISA, W.VA.  
 County WAYNE District BUTLER  
 Engineer Edmond E. Wallace Jr  
 Engineer's Registration No. \_\_\_\_\_  
 File No. \_\_\_\_\_ Drawing No. \_\_\_\_\_  
 Date OCT 31, 1959 Scale 1" = 500'

STATE OF WEST VIRGINIA  
 DEPARTMENT OF MINES  
 OIL AND GAS DIVISION  
 CHARLESTON

WELL LOCATION MAP  
 FILE NO. WAY-124 08/25/2023

+ Denotes location of well on United States Topographic Maps, scale 1 to 62,500, latitude and longitude lines being represented by border lines as shown.  
 - Denotes one inch spaces on border line of original tracing.