



STATE OF WEST VIRGINIA
DEPARTMENT OF MINES
OIL AND GAS DIVISION

NOTICE OF PROPOSED LOCATION OF OIL AND GAS WELL

To THE DEPARTMENT OF MINES,
Charleston, W. Va.

COAL OPERATOR OR COAL OWNER
ADDRESS
COAL OPERATOR OR COAL OWNER
ADDRESS
Walter Bellomy
OWNER OF MINERAL RIGHTS
Route No. 1, Prichard, W. Va.
ADDRESS

COMMONWEALTH GAS CORPORATION
NAME OF WELL OPERATOR
P. O. BOX 1433, CHARLESTON, W. VA.
COMPLETE ADDRESS
November 13, 1959
PROPOSED LOCATION
Butler District
Wayne County
Well No. 661 ^{38°15'} 82°35' E. 549.3'
Walter Bellomy Farm
143 acres

GENTLEMEN:

The undersigned well operator is entitled to drill upon the above named farm or tract of land for oil and gas, having fee title thereto, (or as the case may be) under grant or lease dated Oct. 10, 1957, made by Walter & Ella C. Bellomy, to Commonwealth Gas Corporation, and recorded on the 26th day of October, 1957, in the office of the County Clerk for said County in Book 47, page 343.

The enclosed plat was prepared by a competent engineer and shows the proposed location of a well to be drilled for oil and gas by the undersigned well operator on the farm and in the Magisterial District and County above named, determined by survey and courses and distances from two permanent points, or land marks.

The undersigned well operator is informed and believes there are no coal operators operating beds of coal beneath said farm or tract of land on which said well is located, or within 500 feet of the boundaries of the same, who have mapped their workings and filed their maps as required by law, excepting the coal operators or coal owners (if any) above named as addressees.

The above named coal operators or coal owners (if any) are notified that any objections they may desire to make to such proposed location, or which they are required to make by Section 3 of said Code, if the drilling of a well at said proposed location will cause a dangerous condition in or about their respective coal mines, must be received by, or filed with the Department of Mines within ten* days from the receipt of a copy of this notice and accompanying plat by said Department. Said coal operators are further notified that forms for use in making such objections will be furnished to them by the Department of Mines promptly on request and that all such objections must set forth as definitely as is reasonably possible the ground or grounds on which such objections are based and indicate the direction and distance the proposed location should be moved to overcome same.

(The next paragraph is to be completed only in Department's copy.)

Copies of this notice and the enclosed plat were mailed by registered mail, or delivered to the above named coal operators or coal owners at their above shown respective address _____ day _____ before, or on the same day with the mailing or delivery of this copy to the Department of Mines at Charleston, West Virginia.

Very truly yours,

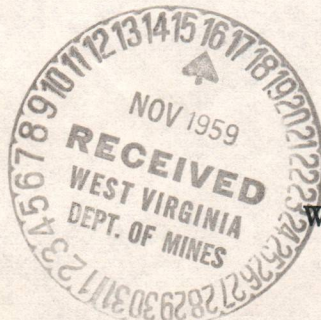

Address of Well Operator }

COMMONWEALTH GAS CORPORATION
WELL OPERATOR
P. O. Box 1433
STREET
Charleston 25
CITY OR TOWN
West Virginia
STATE

08/25/2023

*Section 3 If no such objections be filed or be found by the department of mines, within said period of ten days from the receipt of said notice and plat by the department of mines, to said proposed location, the department shall forthwith issue to the well operator a drilling permit reciting the filing of such plat, that no objections have been made by the coal operators to the location, or found thereto by the department, and that the same is approved and the well operator authorized to proceed to drill at said location.



STATE OF WEST VIRGINIA
DEPARTMENT OF MINES
OIL AND GAS DIVISION

NOTICE OF PROPOSED LOCATION OF OIL AND GAS WELL

To The Department of Mines,
Charleston, W. Va.

COMMONWEALTH GAS CORPORATION

NAME OF WELL OPERATOR

P. O. Box 1433, Charleston, W. Va.

COMPLETE ADDRESS

November 13, 1927

PROPOSED LOCATION

Butler

District

Wayne

County

Well No. 28-178
601 24-25 E 24-2 E

Walter Bellory

Farm

GENTLEMEN:

The undersigned well operator is entitled to drill upon the above named farm or tract of land for oil and gas, having the title thereto, (or as the case may be) under grant or lease dated Oct. 10, 1927, made by Walter & Alice C. Bellory

Commonwealth Gas Corporation, and recorded on the 20th day of October, 1927, in the office of the County Clerk for said County in Book 17, page 313.

The enclosed plat was prepared by a competent engineer and shows the proposed location of a well to be drilled for oil and gas by the undersigned well operator on the farm and in the Mineral District and County above named, determined by survey and courses and distances from two permanent points or land marks.

The undersigned well operator is informed and believes there are no coal operators operating deep of coal beneath said farm or tract of land on which said well is located or within 500 feet of the boundary of the same, who have mapped their workings and filed their maps as required by law, excepting the coal operators or coal owners (if any) above named as addressees.

The above named coal operators or coal owners (if any) are notified that any objections they may desire to make to such proposed location, or which they are required to make by Section 3 of said Code, if the drilling of a well at said proposed location will cause a dangerous condition in or about their respective coal mines, must be received by or filed with the Department of Mines within ten days from the receipt of a copy of this notice and accompanying plat by said Department. Said coal operators are further notified that forms for use in making such objections will be furnished to them by the Department of Mines promptly on request and that all such objections must set forth as definitely as is reasonably possible the ground or grounds on which such objections are based and indicate the direction and distance the proposed location should be moved to overcome same.

(The next paragraph is to be completed only in Department's copy.)
Copies of this notice and the enclosed plat were mailed by registered mail or delivered to the above named coal operators or coal owners at their above shown respective addresses day before or on the same day with the mailing or delivery of the copy to the Department of Mines at Charleston, West Virginia.

Very truly yours,

COMMONWEALTH GAS CORPORATION

WELL OPERATOR

P. O. Box 1433

ADDRESS

Charleston 25

CITY OR TOWN

West Virginia

STATE



08/25/2023

*Section 3. If no such objection be filed or be found by the department of mines, within said period of ten days from the receipt of said notice and plat by the department of mines, to said proposed location, the department shall forthwith issue to the well operator a drilling permit certifying the time of such plat, that no objections have been made by the coal operators to the location, or found thereby by the department, and that the same is approved and the well operator authorized to proceed to drill at said location.

WAY-1214

PERMIT NUMBER

November 25, 1959

Commonwealth Gas Corporation
P. O. Box 1433
Charleston, West Virginia

Dear Sirs:

Enclosed is Permit WAY-1244 for drilling
Well No. 661 on Walter Bellomy Farm, Butler District,
Wayne County.

Very truly yours,

Crawford L. Wilson, Director
DEPARTMENT OF MINES

Assistant Director
OIL AND GAS DIVISION

MG/m

encl:

cc Mr. James W. Pack, Inspector

Mr. R. C. Tucker, Assistant
State Geologist

08/25/2023

QUINOCO PETROLEUM
1207 QUARRIER STREET
CHARLESTON, WV 25301

RECEIVED

JAN 29 1985

OIL & GAS DIVISION
DEPT. OF MINES

WV Department of Mines Oil & Gas Division
1615 Washington St., E.
Charleston, WV 25361

ATTN: CHARLOTTE MILAM

TV-35
099-1244



May

Kepler

Ret - 6979

WK. 377-A

Wilson

Ret - 4991

WK. 378-A

Formation	Color	Hard or Soft	Top 6	Bottom	Oil, Gas or Water	Depth Found	Remarks
Slate			1368	1550			
Shell			1550	1560			
Slate			1560	1620			
Shell			1620	1633			
Slate			1633	1648			
Brown Shale			1648	1663			
<u>BEREA SAND</u>			1663	1705			
Slate			1705	1707			
TOTAL DEPTH				1707			
							WILL PLUG AND ABANDON

08/25/2023

Date February 29, 1960

APPROVED COMMONWEALTH GAS CORPORATION, Owner

By W. S. Gravelly, Land & Eng. Dept.
(Title)



STATE OF WEST VIRGINIA
DEPARTMENT OF MINES
OIL AND GAS DIVISION 6

Quadrangle Louisa N. E.

Permit No. Way-1244

WELL RECORD

Oil or Gas Well Dry Hole
(KIND)

Company COMMONWEALTH GAS CORPORATION
Address P. O. Box 1433, Charleston 25, W. Va.
Farm Walter Bellomy Acres 143
Location (waters) Little Hurricane Creek
Well No. 661 Elev. 549.3
District Butler County Wayne
The surface of tract is owned in fee by Walter Bellomy
Route #1 Address Prichard, W. Va.
Mineral rights are owned by Same
Address Same
Drilling commenced December 3, 1959
Drilling completed February 1, 1960
Date Shot From To
With
Open Flow /10ths Water in Inch
/10ths Merc. in Inch
Volume Cu. Ft.
Rock Pressure lbs. hrs.
Oil bbls., 1st 24 hrs.
WELL ACIDIZED

Casing and Tubing	Used in Drilling	Left in Well	Packers
Size			Kind of Packer
16			
13			
10	31' 5"	31' 5"	Size of
8 1/4	288'	288'	
6 3/8	1360'	1360'	Depth set
5 3/16			
3			Perf. top
2			Perf. bottom
Liners Used	5" 292'	292'	Perf. top
Top of liner at	1455'		Perf. bottom

CASING CEMENTED 5 SIZE No. Ft. Date
5" liner cemented in with 14 bags.
COAL WAS ENCOUNTERED AT FEET INCHES
FEET INCHES FEET INCHES
FEET INCHES FEET INCHES

WELL FRACTURED February 9, 1960, with 10,670 gal. crude oil and 18,000 lbs. sand.
Treating pressure from 4500' P.S.I. to 2900 P.S.I.

RESULT AFTER TREATMENT None

ROCK PRESSURE AFTER TREATMENT -

Fresh Water 40 Feet Salt Water 635 Feet 645

Formation	Color	Hard or Soft	Top	Bottom	Oil, Gas or Water	Depth	Remarks
Surface			0	10			
Creek Gravel			10	15			
Slate			15	35			
Sand			35	50	Water	40	Hole full
Slate			50	80			
Sand			80	145			
Slate			145	225			
Sand			225	265			
Slate			265	300			
Sand			300	330			
Slate			330	355			
Sand			355	405			
Slate			405	480			
Sand			480	510			
Slate			510	575			
Sand			575	630			
Slate			630	635			
<u>SALT SAND</u>			635	745	Water Gas	635- 645 635- 645	Hole full Show
Slate			745	795			
Sand			795	885			
Slate			885	920			
<u>MAXTON SAND</u>			920	1005			
<u>LITTLE LIME</u>			1005	1015			
<u>BIG LIME</u>			1015	1092			
<u>KENNER SAND</u>			1092	1120			
Slate			1120	1155			
<u>INJUN SAND</u>			1155	1220			
Slate			1220	1357			
Black Shell			1357	1368			



08/25/2023
1030 S. L. M.

PROPOSED MANNER OF PLUGGING AND FILLING WELL

(REQUIRED BY RULES AND REGULATIONS)

WEST VIRGINIA DEPARTMENT OF MINES

OIL AND GAS DIVISION

WORK ORDER

Well to be plugged and filled as follows:

Fill with Red Mud or other non-porous material from 1707' (bottom of hole) to 1663', which point is 30' above top of Berea Sand.

Cement plug 1633' to 1623'.

Crushed rock 1623' to 1618'.

Open hole to 1410', which point is 50' below 7" casing point.

Set permanent bridge at 1410' and fill with Red Mud, etc. to 1360', which is bottom of 7" casing.

Start pulling 7" casing and continue filling with Red Mud, etc. to 890', which point is 30' above top of Maxton Sand.

Cement plug 890' to 880'.

Crushed rock 880' to 875'.

Pull remainder of 7" casing.

Fill with Red Mud, etc. to 600', which point is 35' above top of Salt Sand.

Cement plug 600' to 590'.

Crushed rock 590' to 585'.

Open hole to 338', which point is 50' below bottom of 8-1/4" casing.

Set permanent bridge at 338' and fill with Red Mud, etc. to bottom of 8-1/4" casing. (288)

Pull 8-1/4" casing and fill with Red Mud, etc. to Surface.

Erect concrete marker 30" above ground - showing well number, company name, and date of abandonment.

Note: Cement for plugs to be mixed with water only - approximately 5 gallons of water to 1 sack of cement.

To the Department of Mines
Coal Owner or Operator,
Lease or Property Owner.

Gentlemen:

This "work order" is submitted for your approval and concurrence and unless notified of your disapproval or non-concurrence, the undersigned will proceed with the plugging and filling of said well in the above described manner on the date stated in the notice of intention to plug and abandon the said well on opposite side of this sheet.

Very truly yours,

COMMONWEALTH GAS CORPORATION

Well Operator.

No objections have been filed by the coal owner or coal operator, or any available adjacent lease or property owners or interposed by the Department of Mines to the manner herein described for the plugging and filling of the well above mentioned. Therefore, the same is hereby approved this

29th day of FEBRUARY, 19 60

DEPARTMENT OF MINES
Oil and Gas Division

By: M. E. Griffith

NOTE: This "work order" shall be filed in triplicate, one copy for the files of the Department of Mines; one to be approved or corrected and returned to the well operator as his authority for plugging said well; and one for the well inspector.



STATE OF WEST VIRGINIA
DEPARTMENT OF MINES
OIL AND GAS DIVISION

NOTICE OF INTENTION TO PLUG AND ABANDON WELL

(REQUIRED BY SECTION 9, ARTICLE 4, CHAPTER 22 OF THE CODE)

To THE DEPARTMENT OF MINES,
Charleston, W. Va.

Coal Operator or Coal Owner

COMMONWEALTH GAS CORPORATION

Name of Well Operator

Address

P. O. Box 1433, Charleston 25, W. Va.
Complete Address

February 29 19 60

Coal Operator or Coal Owner

WELL TO BE ABANDONED

Address

Butler District

Wayne County

Walter Bellomy

Lease or Property Owner

Well No. 661

Route #1, Prichard, West Virginia

Address

Walter Bellomy Farm

Inspector to be notified MR. JAMES W. PACK, Hamlin, West Virginia

Gentlemen:—

24 HOURS IN ADVANCE OF PLUGGING DATE

The undersigned well operator is about to abandon the above described well and will commence

the work of plugging and abandoning said well on the date inspector is notified (which date shall not be less than five days after the day on which this notice so mailed is received, or in due course should be received by the Department of Mines).

This notice is given you in order that your respective representatives may be present at the plugging and filling of said well. You are further notified that whether you are represented or not represented the undersigned will proceed on that date, or shortly thereafter, to plug and fill said well in the manner required by Section 10, Article 4, Chapter 22 of the Code and given in detail on the reverse side of this notice, in "Work Order."

This notice is being mailed by registered mail to each of you at the above addresses on the above date.

Very truly yours,

COMMONWEALTH GAS CORPORATION

Well Operator.

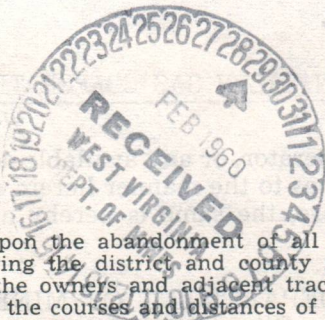

08/25/2023

NOTE: Upon the abandonment of all wells drilled prior to June 1, 1929, a plat prepared by a registered engineer, showing the district and county in which the tract of land is located, the name and acreage of same, the names of the owners and adjacent tracts, and the location of the about to be abandoned well, determined by survey, and the courses and distances of such well from two permanent points or landmarks on said tract, shall be submitted with this notice.

NOTE: In case plugging is not commenced within four months from the above date, this permit shall expire and be of no further force or effect.

WAY-1244-P PERMIT NUMBER

(over)

STATE OF WEST VIRGINIA
DEPARTMENT OF MINES
OIL AND GAS DIVISION

AFFIDAVIT OF PLUGGING AND FILLING WELL

AFFIDAVIT SHOULD BE MADE IN TRIPPLICATE, ONE COPY MAILED TO THE DEPARTMENT, ONE COPY TO BE RETAINED BY THE WELL OPERATOR AND THE THIRD COPY (AND EXTRA COPIES IF REQUIRED) SHOULD BE MAILED TO EACH COAL OPERATOR AT THEIR RESPECTIVE ADDRESSES.

COAL OPERATOR OR OWNER	COMMONWEALTH GAS CORPORATION
ADDRESS	NAME OF WELL OPERATOR
COAL OPERATOR OR OWNER	P. O. Box 1433, Charleston 25, W. Va.
ADDRESS	COMPLETE ADDRESS
LEASE OR PROPERTY OWNER	March 28, 1960
Walter Bellomy	WELL AND LOCATION
Route #1, Prichard, West Virginia	Butler District
ADDRESS	Wayne County
	Well No. 661
	Walter Bellomy Farm

STATE INSPECTOR SUPERVISING PLUGGING..... James W. Pack

AFFIDAVIT

STATE OF WEST VIRGINIA, }
County of Wayne } ss:

Roy Nida and Lester Johnson being first duly sworn according to law depose and say that they are experienced in the work of plugging and filling oil and gas wells and were employed by Commonwealth Gas Corporation, well operator, and participated in the work of plugging and filling the above well, that said work was commenced on the 1st day of March, 1960, and that the well was plugged and filled in the following manner:

SAND OR ZONE RECORD	FILLING MATERIAL	PLUGS USED	CASING	
			CSG PULLED	CSG LEFT IN
FORMATION		SIZE & KIND		
	Filled with Red Mud from 1707' to 1623'; Cement 1633' to 1623'; Crushed Rock 1623' to 1618'; Open hole to 1410'; Permanent bridge 1410'; 7" Casing pulled; Filled with Red Mud and Stone to 444'; Placed 50# of Gelatin at 444' with time bomb to seal off gas; Filled with Red Mud and Stone to 320'; Run 8 bags of Cement; 8" Casing pulled 24 hrs. after cement was run; Filled with Red Mud and Stone to 80'; Filled with cement from 80' to 60'; Water well saved for Walter Bellomy, owner of land; 31' 10" casing left in well.			
	Changes that were made in procedure of filling hole was in agreement with Mr. James W. Pack, Plugging Inspector.			
COAL SEAMS			DESCRIPTION OF MONUMENT	
(NAME)			Concrete 30"x15" with name, date, and number on top.	
(NAME)				
(NAME)				
(NAME)				

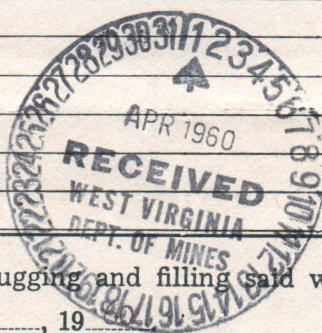

and that the work of plugging and filling said well was completed on the 16th day of March, 1960.

And further deponents saith not.

Sworn to and subscribed before me this 28th day of March, 1960.

My commission expires: January 14, 1961

Roy Nida
Lester Johnson 08/25/2023
E. M. Taggart
Notary Public.

Permit No. WAY 1244-A

AFFIDAVIT OF PLUGGING AND FILLING WELL

AFFIDAVIT SHOULD BE MADE IN PRINCIPALITY ONE COPY WHICH TO BE RETURNED TO THE DIVISION OF MINES AND GAS OF THE STATE OF WEST VIRGINIA TO BE FILED IN THE OFFICE OF THE STATE ENGINEER AND THE OTHER COPY TO BE FILED IN THE OFFICE OF THE STATE COMMISSIONER OF THE DEPARTMENT OF MINES AND GAS OF THE STATE OF WEST VIRGINIA.

STATE OF WEST VIRGINIA
County of _____
I, _____
of _____
do hereby certify that the following well
has been plugged and filled in accordance
with the provisions of the laws of this
state and the regulations of the State
Engineer and the State Commissioner of
Mines and Gas of the State of West
Virginia.

AFFIDAVIT

STATE OF WEST VIRGINIA

County of _____
I, _____
of _____
do hereby certify that the following well
has been plugged and filled in accordance
with the provisions of the laws of this
state and the regulations of the State
Engineer and the State Commissioner of
Mines and Gas of the State of West
Virginia.

DATE	WELL NO.	LOCATION	OPERATOR	PLUGGING MATERIAL	DEPTH OF PLUG (FEET)	REMARKS

08/25/2023

I, _____
of _____
do hereby certify that the above is a true and correct copy of the original as filed in the office of the State Engineer and the State Commissioner of Mines and Gas of the State of West Virginia.

STATE OF WEST VIRGINIA
DEPARTMENT OF MINES
OIL AND GAS DIVISION

INSPECTOR'S WELL REPORT

Way -
Permit No. 1244

Oil or Gas Well 661
(KIND) Gas

Company <u>Commonwealth Gas Corporation</u> Address <u>P.O. Box 1433 Charleston 25, W. Va.</u> Farm <u>Walter Bellomy</u> Well No. <u>661</u> District <u>Butler</u> County <u>Wayne</u> Drilling commenced _____ Drilling completed _____ Total depth _____ Date shot _____ Depth of shot _____ Initial open flow _____ /10ths Water in _____ Inch Open flow after tubing _____ /10ths Merc. in _____ Inch Volume _____ Cu. Ft. Rock pressure _____ lbs. _____ hrs. Oil _____ bbls., 1st 24 hrs. Fresh water _____ feet _____ feet Salt water _____ feet _____ feet	CASING AND TUBING USED IN DRILLING LEFT IN WELL PACKERS	Size 16 13 10 8 1/4 6 5/8 5 3/16 3 2 Liners Used	Kind of Packer Size of Depth set Perf. top Perf. bottom Perf. top Perf. bottom
CASING CEMENTED _____ SIZE _____ No. FT. _____ Date _____		COAL WAS ENCOUNTERED AT _____ FEET _____ INCHES _____ FEET _____ INCHES FEET _____ INCHES _____ FEET _____ INCHES FEET _____ INCHES	

Drillers' Names Lester Johnson
Roy Nida

Remarks: Rigging up. Gave verbal permission to start.

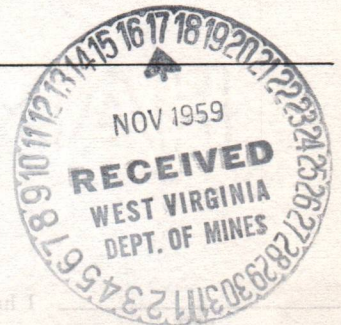

11-10-59
DATE

J.W. Pack
DISTRICT WELL INSPECTOR
08/25/2023

STATE OF WEST VIRGINIA
 DEPARTMENT OF MINES
 OIL AND GAS DIVISION

INSPECTOR'S PLUGGING REPORT

Permit No. _____

Well No. _____

COMPANY _____ ADDRESS _____

FARM _____ DISTRICT _____ COUNTY _____

Filling Material Used _____

Liner			Location		Amount	Packer	Location		
PLUGS USED AND DEPTH PLACED						BRIDGES	CASING AND TUBING		
CEMENT-THICKNESS	WOOD-SIZE	LEAD	CONSTRUCTION-LOCATION			RECOVERED	SIZE	LOST	

Drillers' Names _____

Remarks: _____

_____ I hereby certify I visited the above well on this date.

DATE

DISTRICT WELL INSPECTOR

08/25/2023

STATE OF WEST VIRGINIA
DEPARTMENT OF MINES
OIL AND GAS DIVISION

INSPECTOR'S WELL REPORT

Permit No. WAY-1244

Oil or Gas Well 661
(KIND)

<p>Company <u>Commonwealth Gas Corp.</u></p> <p>Address <u>Box 1433 Charleston, W. Va.</u></p> <p>Farm <u>Walter Bellomy</u></p> <p>Well No. <u>661</u></p> <p>District <u>Butler</u> County <u>Wayne</u></p> <p>Drilling commenced <u>12-3-59</u></p> <p>Drilling completed _____ Total depth _____</p> <p>Date shot _____ Depth of shot _____</p> <p>Initial open flow _____ /10ths Water in _____ Inch</p> <p>Open flow after tubing _____ /10ths Merc. in _____ Inch</p> <p>Volume _____ Cu. Ft.</p> <p>Rock pressure _____ lbs. _____ hrs.</p> <p>Oil _____ bbls., 1st 24 hrs.</p> <p>Fresh water <u>40</u> feet _____ feet</p> <p>Salt water <u>635</u> feet _____ feet</p>	<p>CASING AND TUBING</p> <p>Size</p> <p>16</p> <p>13</p> <p>10</p> <p>8 1/4</p> <p>6 3/8</p> <p>5 3/16</p> <p>3</p> <p>2</p> <p>Liners Used</p>	<p>USED IN DRILLING</p> <p>31'5"</p> <p>288'</p> <p>1360'</p>	<p>LEFT IN WELL</p>	<p>PACKERS</p> <p>Kind of Packer _____</p> <p>Size of _____</p> <p>Depth set _____</p> <p>Perf. top _____</p> <p>Perf. bottom _____</p> <p>Perf. top _____</p> <p>Perf. bottom _____</p>
<p>CASING CEMENTED _____ SIZE _____ No. FT. _____ Date _____</p> <p>COAL WAS ENCOUNTERED AT _____ FEET _____ INCHES</p> <p>_____ FEET _____ INCHES _____ FEET _____ INCHES</p> <p>_____ FEET _____ INCHES _____ FEET _____ INCHES</p>				

Drillers' Names Roy Nida
Lester Johnson

Remarks: Salt Sand 635'-745'; Maxon Sand 920'-1005'; Big Lime 1015'-1092'; Injun Sand 1155'-1220'; show gas in Salt Sand from 635'-645'. Not enough gas to gauge; drilling depth - 1600'.

1-13-60
DATE

J.W. Paack
DISTRICT WELL INSPECTOR
08/25/2023

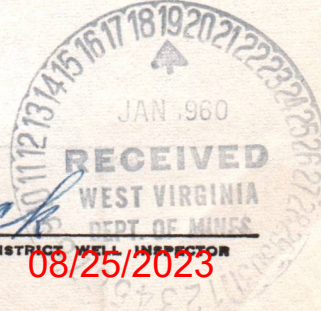

STATE OF WEST VIRGINIA
 DEPARTMENT OF MINES
 OIL AND GAS DIVISION
INSPECTOR'S PLUGGING REPORT

Permit No. _____

Well No. _____

COMPANY _____ ADDRESS _____

FARM _____ DISTRICT _____ COUNTY _____

Filling Material Used _____

Liner	Location	Amount	Packer	Location	
PLUGS USED AND DEPTH PLACED			BRIDGES	CASING AND TUBING	
CEMENT-THICKNESS	WOOD-SIZE	LEAD	CONSTRUCTION-LOCATION	RECOVERED	SIZE LOST

Drillers' Names _____

Remarks: _____

_____ I hereby certify I visited the above well on this date.

DATE

DISTRICT WELL INSPECTOR
 08/25/2023

STATE OF WEST VIRGINIA
DEPARTMENT OF MINES
OIL AND GAS DIVISION

INSPECTOR'S WELL REPORT

Permit No. WAY-1244

Oil or Gas Well 661
(KIND)

Company <u>Commonwealth Gas Corp.</u> Box <u>1433</u> Address <u>Charleston, W. Va.</u> Farm <u>Walter Hellomy</u> Well No. <u>661</u> District <u>Butler</u> County <u>Wayne</u> Drilling commenced <u>12-3-60</u> Drilling completed <u>1-14-60</u> Total depth <u>1707'</u> Date shot _____ Depth of shot _____ Initial open flow _____ /10ths Water in _____ Inch Open flow after tubing _____ /10ths Merc. in _____ Inch Volume _____ Cu. Ft. Rock pressure _____ lbs. _____ hrs. Oil _____ bbls., 1st 24 hrs. Fresh water <u>40</u> feet _____ feet Salt water <u>635</u> feet _____ feet	<table border="1" style="width: 100%; border-collapse: collapse;"> <thead> <tr> <th style="width: 15%;">CASING AND TUBING</th> <th style="width: 15%;">USED IN DRILLING</th> <th style="width: 15%;">LEFT IN WELL</th> <th style="width: 55%;">PACKERS</th> </tr> </thead> <tbody> <tr> <td>Size</td> <td></td> <td></td> <td>Kind of Packer _____</td> </tr> <tr> <td>16</td> <td></td> <td></td> <td></td> </tr> <tr> <td>13</td> <td></td> <td></td> <td></td> </tr> <tr> <td>10</td> <td style="text-align: center;">31'5"</td> <td></td> <td>Size of _____</td> </tr> <tr> <td>8 1/4</td> <td style="text-align: center;">287'8"</td> <td></td> <td></td> </tr> <tr> <td>6 5/8</td> <td style="text-align: center;">1360'</td> <td></td> <td>Depth set _____</td> </tr> <tr> <td>5 3/16</td> <td></td> <td></td> <td></td> </tr> <tr> <td>3</td> <td></td> <td></td> <td>Perf. top _____</td> </tr> <tr> <td>2</td> <td></td> <td></td> <td>Perf. bottom _____</td> </tr> <tr> <td>Liners Used</td> <td></td> <td></td> <td>Perf. top _____</td> </tr> <tr> <td></td> <td></td> <td></td> <td>Perf. bottom _____</td> </tr> </tbody> </table> <table border="1" style="width: 100%; border-collapse: collapse;"> <thead> <tr> <th style="width: 40%;">CASING CEMENTED</th> <th style="width: 15%;">SIZE</th> <th style="width: 20%;">No. FT.</th> <th style="width: 25%;">Date</th> </tr> </thead> <tbody> <tr> <td> </td> <td> </td> <td> </td> <td> </td> </tr> </tbody> </table> <table border="1" style="width: 100%; border-collapse: collapse;"> <thead> <tr> <th style="width: 70%;">COAL WAS ENCOUNTERED AT</th> <th style="width: 10%;">FEET</th> <th style="width: 20%;">INCHES</th> </tr> </thead> <tbody> <tr> <td> </td> <td> </td> <td> </td> </tr> <tr> <td> </td> <td> </td> <td> </td> </tr> <tr> <td> </td> <td> </td> <td> </td> </tr> </tbody> </table>	CASING AND TUBING	USED IN DRILLING	LEFT IN WELL	PACKERS	Size			Kind of Packer _____	16				13				10	31'5"		Size of _____	8 1/4	287'8"			6 5/8	1360'		Depth set _____	5 3/16				3			Perf. top _____	2			Perf. bottom _____	Liners Used			Perf. top _____				Perf. bottom _____	CASING CEMENTED	SIZE	No. FT.	Date					COAL WAS ENCOUNTERED AT	FEET	INCHES									
CASING AND TUBING	USED IN DRILLING	LEFT IN WELL	PACKERS																																																																		
Size			Kind of Packer _____																																																																		
16																																																																					
13																																																																					
10	31'5"		Size of _____																																																																		
8 1/4	287'8"																																																																				
6 5/8	1360'		Depth set _____																																																																		
5 3/16																																																																					
3			Perf. top _____																																																																		
2			Perf. bottom _____																																																																		
Liners Used			Perf. top _____																																																																		
			Perf. bottom _____																																																																		
CASING CEMENTED	SIZE	No. FT.	Date																																																																		
COAL WAS ENCOUNTERED AT	FEET	INCHES																																																																			

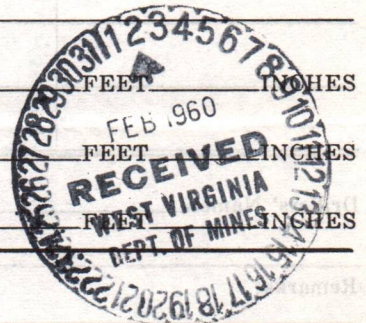

Drillers' Names Roy Nida
Lester Johnson

Remarks: Salt Sand 635'-745'; Maxon Sand 920'-1005'; Big Lime 1015'-1092'; Injun Sand 1155'-1220'; Berea Sand 1663'-1705'; total depth 1707'. Hauling oil to fracture well.

1-26-60

DATE

J.W. Pack

DISTRICT WELL INSPECTOR

08/25/2023

STATE OF WEST VIRGINIA
DEPARTMENT OF MINES
OIL AND GAS DIVISION
INSPECTOR'S PLUGGING REPORT

Permit No. _____ Well No. _____

COMPANY _____ ADDRESS _____

FARM _____ DISTRICT _____ COUNTY _____

Filling Material Used _____

Liner Location Amount Packer Location

PLUGS USED AND DEPTH PLACED			BRIDGES	CASING AND TUBING		
CEMENT-THICKNESS	WOOD-SIZE	LEAD	CONSTRUCTION-LOCATION	RECOVERED	SIZE	LOST

Drillers' Names _____

Remarks: _____

_____ DATE I hereby certify I visited the above well on this date.

DISTRICT WELL INSPECTOR
08/25/2023

STATE OF WEST VIRGINIA
DEPARTMENT OF MINES
OIL AND GAS DIVISION

INSPECTOR'S PLUGGING REPORT

Permit No. WAY-1244 *SP* Well No. 661
 COMPANY Commonwealth Gas Corp. ADDRESS P.O. Box 1433
Charleston, W. Va.
 FARM Walter Bellomy DISTRICT Butler COUNTY Wayne

Filling Material Used _____

Liner	Location	Amount	Packer	Location			
PLUGS USED AND DEPTH PLACED			BRIDGES		CASING AND TUBING		
CEMENT-THICKNESS	WOOD-SIZE	LEAD	CONSTRUCTION-LOCATION		RECOVERED	SIZE	LOST

Drillers' Names Roy Nida
Lester Johnson

Remarks: I received a call on 3-1-60 that Commonwealth would begin to abandon well #661 on the 3-2-60. I arrived at well and found them hauling clay to abandon.

3-2-60 I hereby certify I visited the above well on this date.
DATE

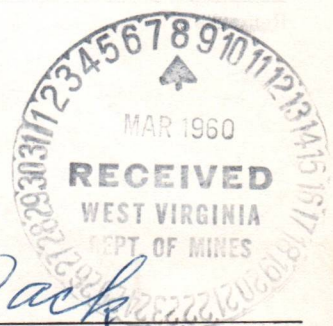

J.W. Pack
 DISTRICT WELL INSPECTOR
08/25/2023

STATE OF WEST VIRGINIA
DEPARTMENT OF MINES
OIL AND GAS DIVISION

INSPECTOR'S WELL REPORT

Permit No. _____

Oil or Gas Well _____
(KIND)

	CASING AND TUBING	USED IN DRILLING	LEFT IN WELL	PACKERS
Company _____				
Address _____	Size			Kind of Packer _____
Farm _____	16			
Well No. _____	13			Size of _____
District _____ County _____	10			
Drilling commenced _____	8 1/4			Depth set _____
Drilling completed _____ Total depth _____	6 5/8			
Date shot _____ Depth of shot _____	5 3/16			Perf. top _____
Initial open flow _____ /10ths Water in _____ Inch	3			Perf. bottom _____
Open flow after tubing _____ /10ths Merc. in _____ Inch	2			Perf. top _____
Volume _____ Cu. Ft.	Liners Used			Perf. bottom _____
Rock pressure _____ lbs. _____ hrs.				
Oil _____ bbls., 1st 24 hrs.	CASING CEMENTED _____ SIZE _____ No. FT. _____ Date _____			
Fresh water _____ feet _____ feet	COAL WAS ENCOUNTERED AT _____ FEET _____ INCHES			
Salt water _____ feet _____ feet	_____ FEET _____ INCHES _____ FEET _____ INCHES			

Drillers' Names _____

Remarks: _____

08/25/2023

STATE OF WEST VIRGINIA
DEPARTMENT OF MINES
OIL AND GAS DIVISION
INSPECTOR'S PLUGGING REPORT

Permit No. WAY-1244-P Well No. 661
 COMPANY Commonwealth Gas Corp. ADDRESS P.O. Box 1433
Charleston, W. Va.
 FARM Walter Bellomy DISTRICT Butler COUNTY Wayne

Filling Material Used _____

Liner	Location	Amount	Packer	Location
PLUGS USED AND DEPTH PLACED			BRIDGES	
CEMENT-THICKNESS	WOOD-SIZE	LEAD	CONSTRUCTION-LOCATION	RECOVERED
				SIZE
				LOST
				10" 31'5"
				288' 8" 0
				1360' 7" 0

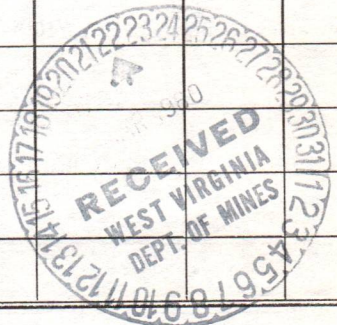

Drillers' Names Roy Nida
Lester Johnson

Remarks: Filled from 1707'-1633'; put 2 sacks cement and 5 ft. stone on fill; bridged at 1410'; clay 1410'-890'; 6 sacks cement and stone to 875'; clay to 600'; filled with clay 600'-333'; put 8 sacks cement on fill and stone to 333'; clay 333'-95'; stone 15 ft - 80ft.; 20 sacks cement to 60 ft. Hole to surface left open for water well; leaving 31'5" of 10" conductor in well.

3/14/60 I hereby certify I visited the above well on this date.
DATE

Jw. Park

 DISTRICT WELL INSPECTOR

08/25/2023

STATE OF WEST VIRGINIA
DEPARTMENT OF MINES
OIL AND GAS DIVISION

INSPECTOR'S WELL REPORT

Permit No. _____ Oil or Gas Well _____
(KIND)

Company _____ Address _____ Farm _____ Well No. _____ District _____ County _____ Drilling commenced _____ Drilling completed _____ Total depth _____ Date shot _____ Depth of shot _____ Initial open flow _____ /10ths Water in _____ Inch Open flow after tubing _____ /10ths Merc. in _____ Inch Volume _____ Cu. Ft. Rock pressure _____ lbs. _____ hrs. Oil _____ bbls., 1st 24 hrs. Fresh water _____ feet _____ feet Salt water _____ feet _____ feet	CASING AND TUBING	USED IN DRILLING	LEFT IN WELL	PACKERS
	Size 16 13 10 8 1/4 6 5/8 5 3/16 3 2 Liners Used			
	CASING CEMENTED _____ SIZE _____ No. FT. _____ Date _____			
	COAL WAS ENCOUNTERED AT _____ FEET _____ INCHES			
	_____ FEET _____ INCHES _____ FEET _____ INCHES			
	_____ FEET _____ INCHES _____ FEET _____ INCHES			

Drillers' Names _____

Remarks: _____

DATE _____

Jw Park
DISTRICT WELL INSPECTOR
08/25/2023

3800'

Latitude 38° 15' 38" 12' 30"

Longitude 82° 35'

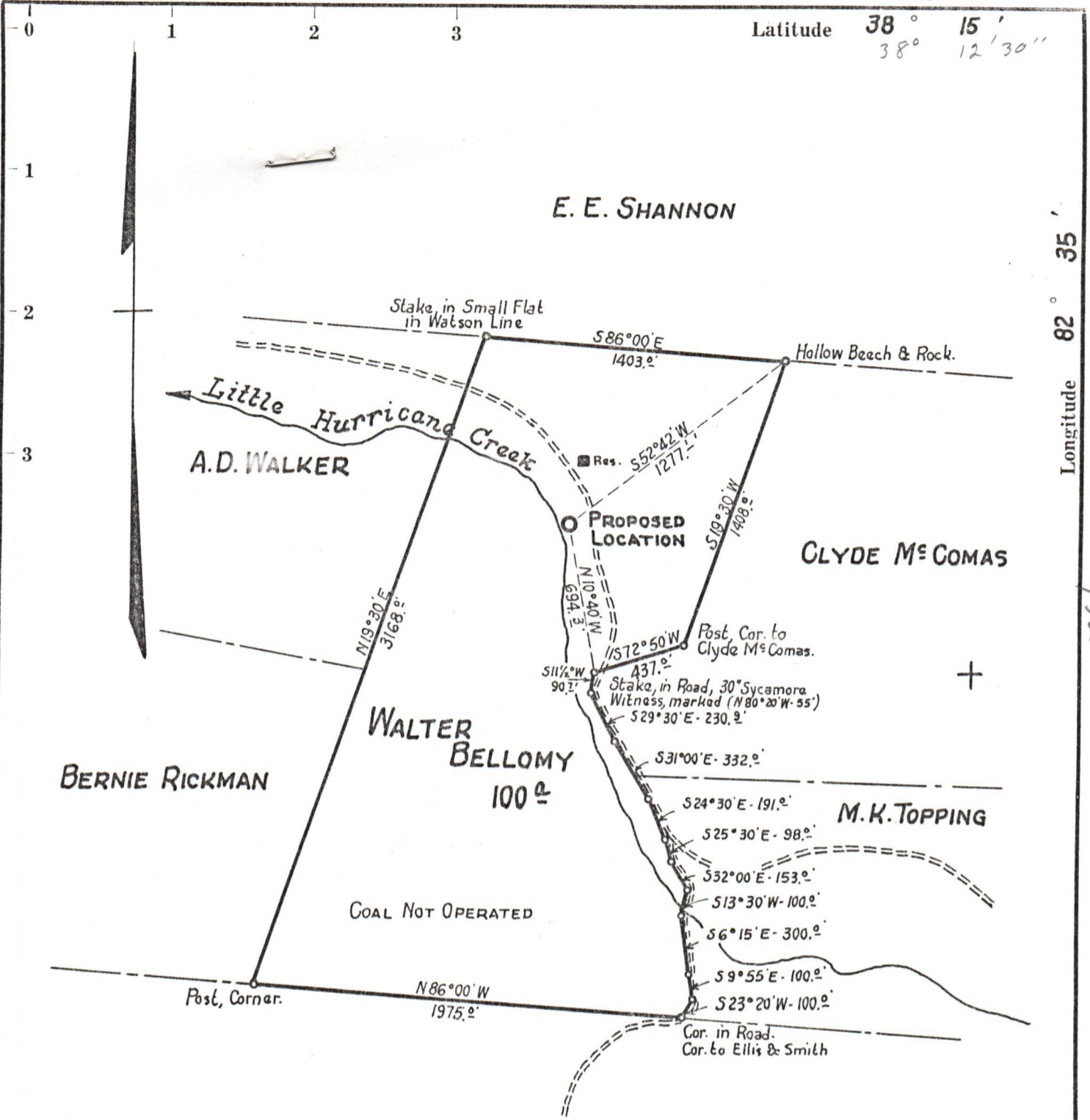

- New Location.
- Drill Deeper.
- Redrill
- Abandonment

SURVEY Nov. 6, 1959. - W.S. GRAVELY - NOTE BOOK No. 86 PAGE 63

Company **COMMONWEALTH GAS CORPORATION**
 Address **P.O. BOX 1433 CHARLESTON, W.VA.**
 Farm **WALTER BELLOMY**
 Tract _____ Acres **143** Lease No. **1939**
 Well (Farm) No. **1** Serial No. **661**
 Elevation (Spirit Level) **549.3'**
 Quadrangle **LOUISA N.E.**
 County **WAYNE** District **BUTLER**
 Engineer **G.H. HALL**
 Engineer's Registration No. **2602**
 File No. _____ Drawing No. _____
 Date **Nov. 10, 1959.** Scale **1" = 660'**

STATE OF WEST VIRGINIA
 DEPARTMENT OF MINES
 OIL AND GAS DIVISION
 CHARLESTON

WELL LOCATION MAP
 FILE NO. **WAY-1244** 08/25/2023

+ Denotes location of well on United States Topographic Maps, scale 1 to 62,500, latitude and longitude lines being represented by border lines as shown.

— Denotes one inch spaces on border line of original tracing.

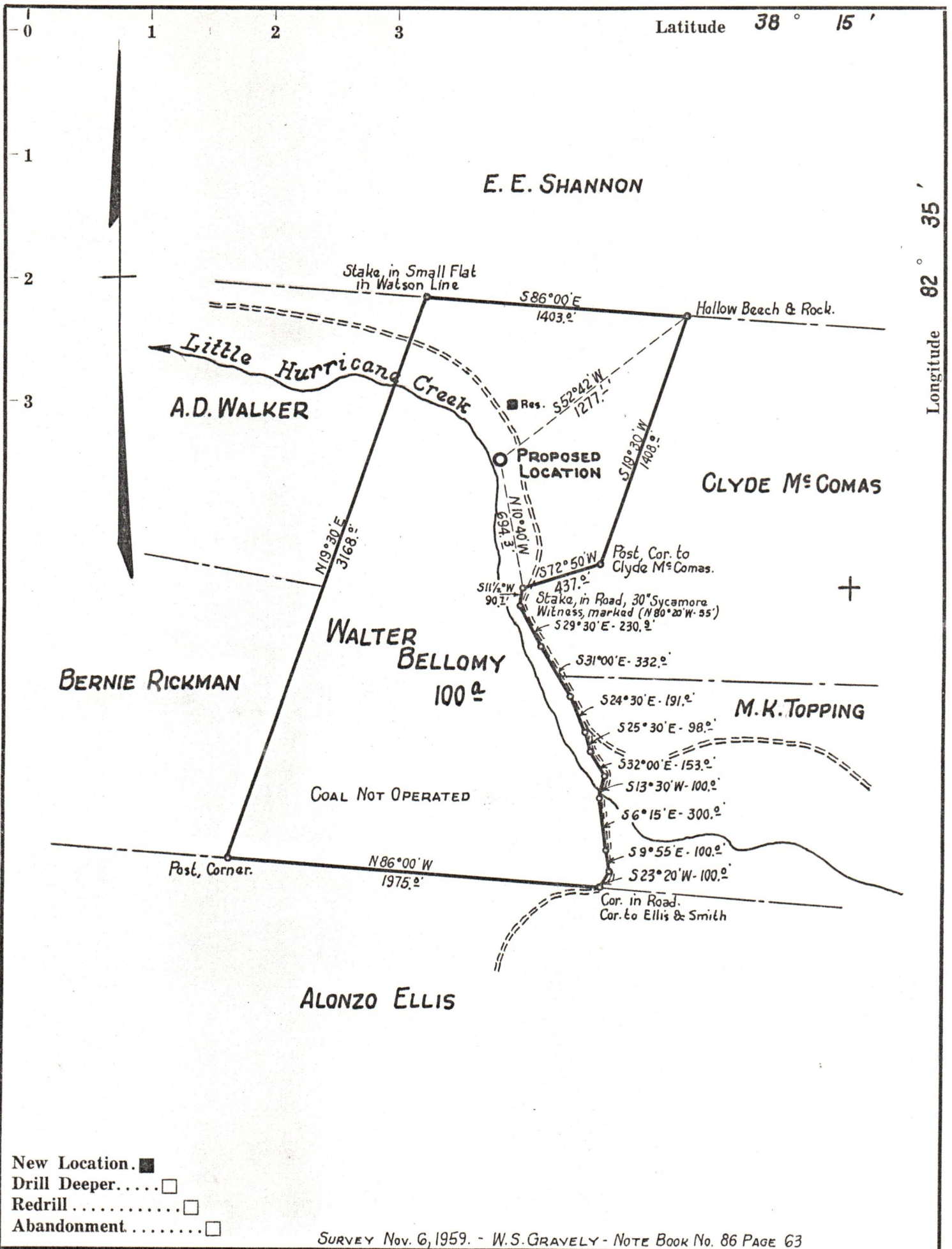

Company **COMMONWEALTH GAS CORPORATION**
 Address **P.O. Box 1433 CHARLESTON, W. VA.**
 Farm **WALTER BELLOMY**
 Tract _____ Acres **143** Lease No. **1939**
 Well (Farm) No. **1** Serial No. **661**
 Elevation (Spirit Level) **549.3'**
 Quadrangle **LOUISA N.E.**
 County **WAYNE** District **BUTLER**
 Engineer **G.H. HALL**
 Engineer's Registration No. **2602**
 File No. _____ Drawing No. _____
 Date **Nov. 10, 1959.** Scale **1" = 660'**

STATE OF WEST VIRGINIA
 DEPARTMENT OF MINES
 OIL AND GAS DIVISION
 CHARLESTON

WELL LOCATION MAP
 FILE NO. WAY-1244

08/25/2023

+ Denotes location of well on United States Topographic Maps, scale 1 to 62,500, latitude and longitude lines being represented by border lines as shown.

— Denotes one inch spaces on border line of original tracing.