



STATE OF WEST VIRGINIA
DEPARTMENT OF MINES
OIL AND GAS DIVISION

NOTICE OF PROPOSED LOCATION OF OIL AND GAS WELL

To THE DEPARTMENT OF MINES,
Charleston, W. Va.

| | |
|-----------------------------------|---|
| COAL OPERATOR OR COAL OWNER | COMMONWEALTH GAS CORPORATION |
| ADDRESS | NAME OF WELL OPERATOR |
| COAL OPERATOR OR COAL OWNER | P. O. Box 1433, Charleston 25, W. Va. |
| ADDRESS | COMPLETE ADDRESS |
| COAL OPERATOR OR COAL OWNER | December 22, 19 59 |
| ADDRESS | PROPOSED LOCATION |
| Maxie McGee | Butler District |
| OWNER OF MINERAL RIGHTS | Wayne County |
| Route #2, Prichard, West Virginia | Well No. 662 ^{38° 15'} 82° 30' E. 624.74 |
| ADDRESS | Maxie McGee Farm |

GENTLEMEN:

The undersigned well operator is entitled to drill upon the above named farm or tract of land for oil and gas, having fee title thereto, (or as the case may be) under grant or lease dated October 2, 1957, made by Maxie McGee et al, to COMMONWEALTH GAS CORPORATION, and recorded on the 11th day of October, 1957, in the office of the County Clerk for said County in Book 47, page 338.

The enclosed plat was prepared by a competent engineer and shows the proposed location of a well to be drilled for oil and gas by the undersigned well operator on the farm and in the Magisterial District and County above named, determined by survey and courses and distances from two permanent points, or land marks.

The undersigned well operator is informed and believes there are no coal operators operating beds of coal beneath said farm or tract of land on which said well is located, or within 500 feet of the boundaries of the same, who have mapped their workings and filed their maps as required by law, excepting the coal operators or coal owners (if any) above named as addressees.

The above named coal operators or coal owners (if any) are notified that any objections they may desire to make to such proposed location, or which they are required to make by Section 3 of said Code, if the drilling of a well at said proposed location will cause a dangerous condition in or about their respective coal mines, must be received by, or filed with the Department of Mines within ten* days from the receipt of a copy of this notice and accompanying plat by said Department. Said coal operators are further notified that forms for use in making such objections will be furnished to them by the Department of Mines promptly on request and that all such objections must set forth as definitely as is reasonably possible the ground or grounds on which such objections are based and indicate the direction and distance the proposed location should be moved to overcome same.

(The next paragraph is to be completed only in Department's copy.)

Copies of this notice and the enclosed plat were mailed by registered mail, or delivered to the above named coal operators or coal owners at their above shown respective address _____ day _____ before, or on the same day with the mailing or delivery of this copy to the Department of Mines at Charleston, West Virginia.

Very truly yours,

| | |
|------------------------------|------------|
| COMMONWEALTH GAS CORPORATION | |
| WELL OPERATOR | |
| P. O. Box 1433 | |
| STREET | |
| Charleston 25 | |
| CITY OR TOWN | 08/25/2023 |
| West Virginia | |
| STATE | |



Address of Well Operator }

*Section 3 If no such objections be filed or be found by the department of mines, within said period of ten days from the receipt of said notice and plat by the department of mines, to said proposed location, the department shall forthwith issue to the well operator a drilling permit reciting the filing of such plat, that no objections have been made by the coal operators to the location, or found thereto by the department, and that the same is approved and the well operator authorized to proceed to drill at said location.

1252

WAY-1252

PERMIT NUMBER



STATE OF WEST VIRGINIA
DEPARTMENT OF MINES
OIL AND GAS DIVISION

NOTICE OF PROPOSED LOCATION OF OIL AND GAS WELL

To The Department of Mines,
Charleston, W. Va.

| | |
|--------------------------------------|-----------------------------------|
| NAME OF WELL OPERATOR | COAL OPERATOR OR COAL OWNER |
| COMMONWEALTH GAS CORPORATION | |
| COMPLETE ADDRESS | ADDRESS |
| P. O. Box 1133, Charleston 2, W. Va. | |
| PROPOSED LOCATION | COAL OPERATOR OR COAL OWNER |
| District | ADDRESS |
| County | Marie McGee |
| Well No. | OWNER OF MINERAL RIGHTS |
| 632 | Route 42, Richwood, West Virginia |
| Farm | ADDRESS |
| Marie McGee | |

GENTLEMEN:

The undersigned well operator is entitled to drill upon the above named farm or tract of land for oil and gas, having fee title thereto, (or as the case may be) under grant or lease dated October 2, 1927

to Marie McGee et al
and recorded on the 11th day of October, 1927 in the office of the County Clerk for said County in Book 47 page 338

The enclosed plat was prepared by a competent engineer and shows the proposed location of a well to be drilled for oil and gas by the undersigned well operator on the farm and in the Mineral District and County above named, determined by survey and courses and distances from two permanent points or land marks.

The undersigned well operator is informed and believes there are no coal operators operating beds of coal beneath said farm or tract of land on which said well is located, or within 500 feet of the boundary of the same, who have mapped their workings and filed their maps as required by law, excepting the coal operators or coal owners (if any) above named as addressees.

The above named coal operators or coal owners (if any) are notified that any objections they may desire to make to such proposed location, or which they are required to make by Section 2 of said Code, if the drilling of a well at said proposed location will cause a dangerous condition in or about their respective coal mines, must be received by or filed with the Department of Mines within ten days from the receipt of a copy of this notice and accompanying plat by said Department. Said coal operators are further notified that forms for use in making such objections will be furnished to them by the Department of Mines promptly on request and that all such objections must set forth as definitely as is reasonably possible the grounds or grounds on which such objections are based and indicate the direction and distance the proposed location should be moved to overcome same.

(The next paragraph is to be completed only in Department's copy.)
Copies of this notice and the enclosed plat were mailed by registered mail, or delivered to the above named coal operators or coal owners at their above shown respective addresses _____ days before, or on the same day with the mailing or delivery of this copy to the Department of Mines at Charleston, West Virginia.

Very truly yours,

COMMONWEALTH GAS CORPORATION
WELL OPERATOR
P. O. Box 1133
Charleston 2
CITY OR TOWN
West Virginia
STATE

Address of Well Operator

08/25/2023

Section 2. If no such objections be filed or be found by the department of mines, within said period of ten days from the receipt of said notice and plat by the department of mines, the proposed location of the well shall forthwith issue to the well operator a drilling permit, vesting the title of such plat, that no objections have been made by the coal operators to the location, or found therein by the department, and that the same is approved and the well operator authorized to proceed to drill at said location.

Permit Number

A-10
January 4, 1960

Commonwealth Gas Corporation
P. O. Box 1433
Charleston 25, West Virginia

Att: Mr. W. S. Gravely

Dear Sirs:

Enclosed is Permit WAY-1252 for drilling Well
No. 662 on Maxie McGee Farm, Butler District, Wayne County.

Please post one copy of permit at the well site.
When drilling is completed, please send us two copies of
the well record.

Please note the enclosed directive on casing of
wells.

Very truly yours,

Crawford L. Wilson, Director
DEPARTMENT OF MINES

Assistant Director
OIL AND GAS DIVISION

ME/m
enclosures -2
cc Mr. James W. Pack, Inspector

Mr. R. C. Tucker, Assistant
State Geologist

08/25/2023

A-11

COMMONWEALTH GAS CORPORATION
UNION BUILDING
P. O. BOX 1433
CHARLESTON 25, WEST VIRGINIA

File Way-1252

August 18, 1961

Mrs. Marie Griffith
Department of Mines
Oil & Gas Division
Charleston, West Virginia

Dear Mrs. Griffith:

With reference to our telephone conversation of August 17, 1961, I wish to inform you that Commonwealth Gas Corporation's Well No. 662 on the Maxie McGee farm, Permit No. Wayne 1252, is at the present being drilled through the horizon of the Clinton Sand.

As I told you in our telephone conversation, we plan to plug this well back to the base of the Corniferous Lime and either fracture or shoot the Corniferous, if the Clinton Sand proves to be non-productive.

If we decide to do this, our method of plugging will be to fill the hole solid from the bottom to a point thirty feet above the top of the Clinton Sand with red mud or some other non-porus material, then we will fill the next ten feet with cement, with five feet of crushed rock on top of the cement, then we will continue filling with red mud, etc. to the base of the Corniferous Lime.

We will furnish a complete log of this well showing exactly what has been done when it has been completed.

Yours very truly,

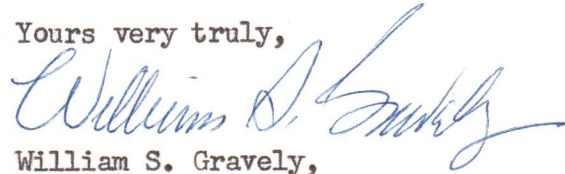

William S. Gravely,
Land & Engineering Department



WSG/wm

08/25/2023

COMMUNICATIONS SECTION
FEDERAL BUREAU OF INVESTIGATION
WASHINGTON, D.C. 20535

11/11/2022

08/25/2023

A-12

August 21, 1961

Mr. Kenneth E. Butcher, Inspector
Oil and Gas Wells
RFD #1
Barboursville, West Virginia

Re: Well No. 662 - Maxie McGee Farm -
Permit WAY-1252

Dear Mr. Butcher:

Enclosed is copy of letter dated August 18 from Commonwealth Gas Corporation detailing the manner of plugging back from the Clinton Sand, if necessary, after deepening well.

Enclosed also is copy of map - Permit WAY-1252.

Very truly yours,

Assistant Director
OIL AND GAS DIVISION

MG/b

Enclosure

cc: Mr. William S. Gravely

08/25/2023

B-2

| Formation | Color | Hard or Soft | Top // | Bottom | Oil, Gas or Water | Depth Found | Remarks |
|-------------|-------|--------------|--------|--------|-------------------|-------------|--|
| LITTLE LIME | | | 1027 | 1047 | | | |
| BIG LIME | | | 1047 | 1198 | | | |
| KEENER SAND | | | 1198 | 1215 | | | |
| INJUN SAND | | | 1215 | 1399 | | | |
| Shell | | | 1399 | 1430 | | 1402 | S. L. M. |
| Blue Slate | | | 1430 | 1785 | | | |
| Shell | | | 1785 | 1803 | | | |
| Brown Shale | | | 1803 | 1833 | | 1834 | S. L. M. |
| BEREA SAND | | | 1833 | 1858 | Gas | 1838-1840 | 3/10 W - 2" |
| Lime Shell | | | 1858 | 1869 | | | 73,000 cu. ft. |
| Total Depth | | | | 1869 | | | Blew down to 40,000 cu. ft. |
| | | | | | FINAL GAUGE: | | 60,000 cu. ft. after 2nd shot in Berea Sand. |

08/25/2023

Date March 3, 19 60
 APPROVED COMMONWEALTH GAS CORPORATION, Owner
 By W. S. Gravely, Land & Eng. Dept.
 (Title)



STATE OF WEST VIRGINIA DEPARTMENT OF MINES OIL AND GAS DIVISION //

Quadrangle Louisa N. E.

Permit No. Way-1252

WELL RECORD

Oil or Gas Well Gas (KIND)

Company COMMONWEALTH GAS CORPORATION
Address P. O. Box 1433, Charleston 25, W. Va.
Farm Maxie McGee Acres 64
Location (waters) Black Fork of Gragston Creek
Well No. 662 Elev. 624.74'
District Butler County Wayne
The surface of tract is owned in fee by Maxie McGee
Route #2 Address Prichard, W. Va.
Mineral rights are owned by Same
Address

Drilling commenced January 1, 1960
Drilling completed February 20, 1960
Date Shot 2/9 & 16/60 From 1833 To 1858
With 1st shot-1000# powder; 2nd shot-6150# powder

Open Flow /10ths Water in Inch
/10ths Merc. in Inch

Volume 60,000 Cu. Ft.

Rock Pressure 380 lbs. 24 hrs.

Oil bbls., 1st 24 hrs.

WELL ACIDIZED

WELL FRACTURED

RESULT AFTER TREATMENT

ROCK PRESSURE AFTER TREATMENT

Fresh Water 35 Feet 50 - 470 Salt Water 745 Feet

Table with columns: Casing and Tubing, Used in Drilling, Left in Well, Packers. Includes rows for sizes 16, 13, 10, 8, 5 3/16, 3, 2 and packer details like 'Kind of Packer', 'Size of Cage set at 1840'', 'Depth set', 'Perf. top 1856' 6'', 'Perf. bottom 1868''.

CASING CEMENTED - SIZE - No. Ft. - Date

COAL WAS ENCOUNTERED AT - FEET - INCHES

FEET - INCHES - FEET - INCHES

FEET - INCHES - FEET - INCHES

Main well log table with columns: Formation, Color, Hard or Soft, Top, Bottom, Oil, Gas or Water, Depth, Remarks. Lists geological layers from Surface to MAXTON SAND with depths and remarks like 'Small amount. Hole full.' and '1 bailer per h Show.'.



08/25/2023

B-4

| Formation | Color | Hard or Soft | Top 27 | Bottom | Oil, Gas or Water | Depth Found | Remarks |
|-----------|-------|--------------|--------|--------|-------------------|-------------|--|
| | | | | | | | <p>Drilled through Clinton Sand to Total Depth of 3944'. Filled back to Clinton Sand - 3935'. Shot Clinton Sand 8-22-61 (3915 to 3935) with 96 quarts of solidified glycerine. Bridged 1600' from top of hole. Drilled bridge out, and two hours after shot well was making 11/10 W in 1" (34,000 cu. ft.). Filled back from 3955 to 3876 with red mud and rock. Ran 3 bags of cement. 3870 to 3860 with five feet of crushed rock to 3855. Filled with red mud and rock 3535.</p> <p>Shot 8-26-1961 with 600 lbs. of gelatin from 3475 to 3535. Well gauged 29,000 cu. ft. before shot, and 60,000 cu. ft. 25 hours after shot. Cleaned out and shot second time from 3475 to 3535 with 6,025 lbs. of gelatin. 28 hours after tamp was drilled off second shot well was producing 94,000 cu. ft. Shut in at 94,000 cubic feet.</p> <p>Note: Before starting to deepen this well, the 8 inch casing was pulled and the hole was reamed through the Berea sand. The 8" casing was run back with 40 bags of Aquagel. After making 8' of new hole pipe settled 19 inches and started to leak. 8" pipe was pulled. Ran left and right nipple at 418' 2" 2' 2" long. Ran 50 bags cement behind the 8" pipe. Pulled 8" out above nipple.</p> |

08/25/2023

Date October 26, 19 61

APPROVED COMMONWEALTH GAS CORPORATION, Owner

By *W. D. Gwely* (Title) Land & Eng. Dept.



STATE OF WEST VIRGINIA
DEPARTMENT OF MINES
OIL AND GAS DIVISION 27

Quadrangle Louisa N. E.

Permit No. Way-1252

WELL RECORD

Oil or Gas Well Gas
(KIND)

Company COMMONWEALTH GAS CORPORATION
Address P. O. Box 1433, Charleston, W. Va.
Farm Maxie McGee Acres 64
Location (waters) Black Fork of Gragston Creek
Well No. 662 Elev. 624.74'
District Butler County Wayne
The surface of tract is owned in fee by Maxie McGee
Route #2 Address Prichard, W. Va.
Mineral rights are owned by Same
Address _____

| Casing and Tubing | Used in Drilling | Left in Well | Packers |
|-------------------|------------------|--------------|----------------|
| Size | | | Kind of Packer |
| 16 | | | |
| 13 | 21' | 21' | |
| 10 | 322'3" | | Size of |
| 8 3/4 | 1933' | 474' | |
| 6 3/4 | 3146' | 3146' | Depth set |
| 5 3/16 | | | |
| 3 | 3712'8" | | Perf. top |
| 2 | | | Perf. bottom |
| Liners Used 5" | 150' | 150' | Perf. top |
| | | | Perf. bottom |

Deepening Drilling commenced May 8, 1961
Drilling completed September 23, 1961
Date Shot See over From _____ To _____
With _____
Open Flow /10ths Water in _____ Inch
/10ths Merc. in _____ Inch
Volume _____ Cu. Ft.
Rock Pressure 500 lbs. 72 hrs.
Oil _____ bbls., 1st 24 hrs.
WELL ACIDIZED _____
WELL FRACTURED _____

CASING CEMENTED _____ SIZE _____ No. Ft. _____ Date _____
COAL WAS ENCOUNTERED AT _____ FEET _____ INCHES
_____ FEET _____ INCHES FEET _____ INCHES
_____ FEET _____ INCHES FEET _____ INCHES

RESULT AFTER TREATMENT _____

ROCK PRESSURE AFTER TREATMENT _____

Fresh Water _____ Feet Salt Water _____ Feet

| Formation | Color | Hard or Soft | Top | Bottom | Oil, Gas or Water | Depth | Remarks |
|-------------------------|-------|--------------|--------------------|--------|-------------------|-------------|---------------|
| DRILLED DEEPER FROM | | | | | | | |
| Lime Shell | | | 1858 | 1869' | | | |
| White Slate | | | 1874 | 1874 | | | |
| Shell | | | 1899 | 1899 | | | |
| Blue Slate | | | 1908 | 1908 | | | |
| Shell | | | 1965 | 1965 | | | |
| Black Slate | | | 1975 | 2015 | | | |
| White Slate | | | 2015 | 2190 | | | |
| <u>BROWN SHALE</u> | | | 2190 | 2280 | | | |
| Gray Slate | | | 2280 | 2318 | | | |
| <u>BROWN SHALE</u> | | | 2318 | 2610 | | | |
| Gray Slate | | | 2610 | 2816 | | | |
| <u>BROWN SHALE</u> | | | 2816 | 2844 | | | |
| <u>CORNIFEROUS LIME</u> | | | 2844 | 3555 | Gas | 3024' | Show |
| <u>BIG SIX</u> | | | 3555 | 3578 | Water | 3024' | 2/3 bailer p. |
| Green-gray slate | | | 3578 | 3585 | | 3111' | S.L.M. |
| Red Rock | | | 3585 | 3722 | Gas | 3474'+3478' | Show. |
| Gray Shell | | | 3722 | 3760 | Gas | 3523-3528 | 6/10 W - 1" |
| Lime Shell | | | 3760 | 3778 | | 3535' | S.L.M. |
| Red Rock | | | 3778 | 3825 | | | |
| Red Shells | | | 3825 | 3862 | | | |
| Gray Shell | | | 3862 | 3915 | | | |
| <u>CLINTON SAND</u> | | | 3915 | 3935 | Gas | in Clinton | 33 MCF |
| White Slate | | | 3935 | 3944 | | - 3862' | |
| | | | <u>TOTAL DEPTH</u> | 3944 | | | |

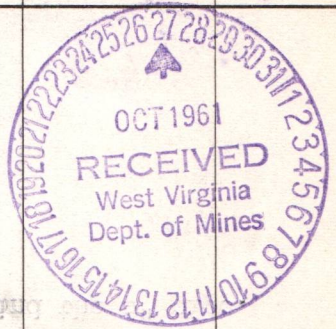

08/25/2023

66-11
B-5

STATE OF WEST VIRGINIA
DEPARTMENT OF MINES
OIL AND GAS DIVISION

INSPECTOR'S WELL REPORT

Permit No. WAY-1252

Oil or Gas Well 662
(KIND)

| Company | CASING AND TUBING | USED IN DRILLING | LEFT IN WELL | PACKERS |
|-----------------------------------|-------------------------|------------------|--------------|----------------|
| <u>Commonwealth Gas Corp.</u> | Size | | | Kind of Packer |
| <u>Box 1433</u> | 16 | | | |
| <u>Charleston 25, W. Va.</u> | 13 | <u>21'</u> | | |
| <u>Maxie McGhee</u> | 10 | <u>357'</u> | | Size of |
| <u>662</u> | 8 1/4 | <u>1402'</u> | | |
| <u>Butler</u> County <u>Wayne</u> | 6 5/8 | | | Depth set |
| <u>1-1-60</u> | 5 3/16 | | | |
| | 3 | | | Perf. top |
| | 2 | | | Perf. bottom |
| | Liners Used | | | Perf. top |
| | | | | Perf. bottom |
| | CASING CEMENTED | SIZE | No. FT. | Date |
| | | | | |
| | COAL WAS ENCOUNTERED AT | FEET | INCHES | |
| | | FEET | INCHES | |
| | | FEET | INCHES | |



Drillers' Names Emil Quintrell
Charles Weaver

Remarks: Salt Sand 745'; Big Lime 1047'-1198'; drilling depth 1453'.

2-4-60

DATE

Jw Pack

DISTRICT WELL INSPECTOR
08/25/2023

STATE OF WEST VIRGINIA
 DEPARTMENT OF MINES
 OIL AND GAS DIVISION
INSPECTOR'S PLUGGING REPORT

Permit No. _____ Well No. _____

COMPANY _____ ADDRESS _____

FARM _____ DISTRICT _____ COUNTY _____

Filling Material Used _____

| Liner | Location | Amount | Packer | Location | | |
|-----------------------------|-----------|--------|-----------------------|-------------------|------|------|
| PLUGS USED AND DEPTH PLACED | | | BRIDGES | CASING AND TUBING | | |
| CEMENT-THICKNESS | WOOD-SIZE | LEAD | CONSTRUCTION-LOCATION | RECOVERED | SIZE | LOST |
| | | | | | | |
| | | | | | | |
| | | | | | | |
| | | | | | | |
| | | | | | | |
| | | | | | | |
| | | | | | | |
| | | | | | | |
| | | | | | | |
| | | | | | | |
| | | | | | | |
| | | | | | | |
| | | | | | | |
| | | | | | | |
| | | | | | | |
| | | | | | | |
| | | | | | | |
| | | | | | | |
| | | | | | | |
| | | | | | | |
| | | | | | | |

Drillers' Names _____

Remarks: _____

_____ I hereby certify I visited the above well on this date.

DATE

DISTRICT WELL INSPECTOR
 08/25/2023

STATE OF WEST VIRGINIA
DEPARTMENT OF MINES
OIL AND GAS DIVISION

INSPECTOR'S WELL REPORT

Permit No. WAY-1252

Oil or Gas Well 662
(KIND)

| Company <u>Commonwealth Gas Corp.</u> Address <u>Box 1433 Charleston, W. Va.</u> Farm <u>Maxie McGhee</u> Well No. <u>662</u> District <u>Butler</u> County <u>Wayne</u> Drilling commenced <u>1-1-60</u> Drilling completed <u>2-9-60</u> Total depth <u>1869'</u> Date shot <u>2-9-60</u> Depth of shot <u>1869'</u> Initial open flow <u>3</u> /10ths Water in <u>2</u> Inch Open flow after tubing <u> </u> /10ths Merc. in <u> </u> Inch Volume <u>73,000</u> Cu. Ft. Rock pressure <u> </u> lbs. <u> </u> hrs. Oil <u> </u> bbls., 1st 24 hrs. Fresh water <u>50</u> feet <u> </u> feet Salt water <u>770</u> feet <u> </u> feet | CASING AND TUBING | USED IN DRILLING | LEFT IN WELL | PACKERS |
|--|---|------------------|--------------|------------------------------|
| | Size | | | Kind of Packer <u> </u> |
| | 16 | | | |
| | 13 | 21' | | |
| | 10 | 357' | | Size of <u> </u> |
| | 8 1/4 | 1402' | | |
| | 6 5/8 | | | Depth set <u> </u> |
| | 5 3/16 | | | |
| | 3 | | | Perf. top <u> </u> |
| | 2 | | | Perf. bottom <u> </u> |
| Liners Used <u> </u> | | | | Perf. top <u> </u> |
| | | | | Perf. bottom <u> </u> |
| | CASING CEMENTED <u> </u> SIZE <u> </u> No. FT. <u> </u> Date <u> </u> | | | |
| | COAL WAS ENCOUNTERED AT <u> </u> FEET <u> </u> INCHES | | | |
| | <u> </u> FEET <u> </u> INCHES <u> </u> FEET <u> </u> INCHES | | | |
| | <u> </u> FEET <u> </u> INCHES <u> </u> FEET <u> </u> INCHES | | | |

Drillers' Names Emil Quintrell
Charles Weaver

Remarks: Salt Sand 745'; Big Lime 1047'-1198'; Berea Sand 1833'-1858'; gas in Berea Sand 1838'-1840'- 3/10 Water 2". Shot first time with 1000 Lbs. Hercules Powder. Increased gas to 15/10 Water 2". Cleaning out for 2nd. shot.

2-11-60
DATE

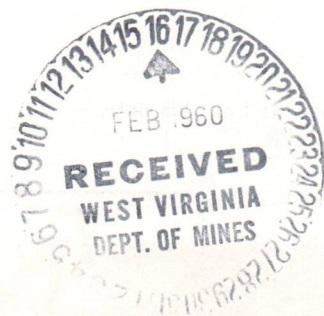

J.W. Paack
DISTRICT WELL INSPECTOR

08/25/2023

STATE OF WEST VIRGINIA
DEPARTMENT OF MINES
OIL AND GAS DIVISION
INSPECTOR'S PLUGGING REPORT

Permit No. _____

Well No. _____

COMPANY _____ ADDRESS _____

FARM _____ DISTRICT _____ COUNTY _____

Filling Material Used _____

| PLUGS USED AND DEPTH PLACED | | | BRIDGES | CASING AND TUBING | | |
|-----------------------------|-----------|------|-----------------------|-------------------|------|------|
| CEMENT-THICKNESS | WOOD-SIZE | LEAD | CONSTRUCTION-LOCATION | RECOVERED | SIZE | LOST |
| | | | | | | |
| | | | | | | |
| | | | | | | |
| | | | | | | |
| | | | | | | |
| | | | | | | |
| | | | | | | |
| | | | | | | |
| | | | | | | |
| | | | | | | |
| | | | | | | |
| | | | | | | |
| | | | | | | |
| | | | | | | |
| | | | | | | |
| | | | | | | |
| | | | | | | |
| | | | | | | |
| | | | | | | |
| | | | | | | |

Drillers' Names _____

Remarks: _____

_____ I hereby certify I visited the above well on this date.
DATE

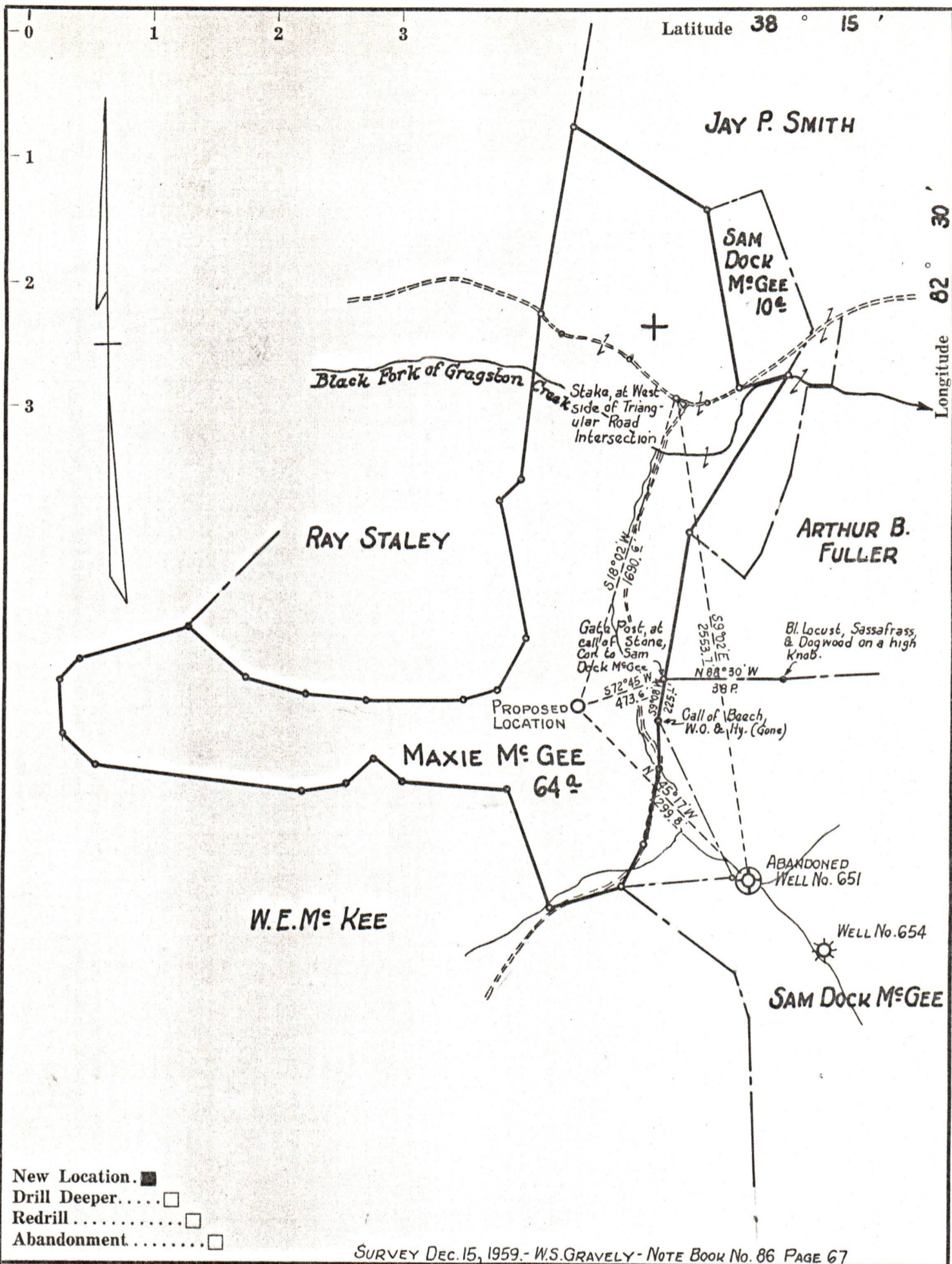

| | | | |
|-----------------------------|----------------------------------|------------|----------------|
| Company | COMMONWEALTH GAS CORPORATION | | |
| Address | P.O. BOX 1433 CHARLESTON, W. VA. | | |
| Farm | MAXIE M ^c GEE | | |
| Tract | Acres | 64 | Lease No. 1936 |
| Well (Farm) No. | 1 | Serial No. | 662 |
| Elevation (Spirit Level) | 624.74 | | |
| Quadrangle | LOUISA N.E. | | |
| County | WAYNE | District | BUTLER |
| Engineer | G.H. HALL | | |
| Engineer's Registration No. | 2602 | | |
| File No. | Drawing No. | | |
| Date | DEC. 22, 1959 | Scale | 1" = 660' |

STATE OF WEST VIRGINIA
 DEPARTMENT OF MINES
 OIL AND GAS DIVISION
 CHARLESTON

WELL LOCATION MAP

FILE NO. WAY-1252

08/25/2023

+ Denotes location of well on United States Topographic Maps, scale 1 to 62,500, latitude and longitude lines being represented by border lines as shown.

— Denotes one inch spaces on border line of original tracing.