



STATE OF WEST VIRGINIA
DEPARTMENT OF MINES
OIL AND GAS DIVISION

NOTICE OF PROPOSED LOCATION OF OIL AND GAS WELL

To THE DEPARTMENT OF MINES,
Charleston, W. Va.

Hayne Lyeon
COAL OPERATOR OR COAL OWNER

R. B. Eichholz & J. B. Hyman
NAME OF WELL OPERATOR

Fort Gay W. Va. - R.F.D.
ADDRESS

216-prince St. Alexandria, Va.
COMPLETE ADDRESS

None
COAL OPERATOR OR COAL OWNER

Jan 11, 1960
PROPOSED LOCATION

ADDRESS

Butler District

Hayne Lyeon
OWNER OF MINERAL RIGHTS

Wayne County

Fort Gay W. Va. - R.F.D.
ADDRESS

Well No. 38° 15'
1 82° 30' E. 770.0'

M. J. Mills Farm
86.0 acres

GENTLEMEN:

The undersigned well operator is entitled to drill upon the above named farm or tract of land for oil and gas, having fee title thereto, (or as the case may be) under grant or lease dated Sept 10th - 1956, made by Hayne Lyeon, to E. C. McClure, and Wayne Lyeon, and recorded on the 27th day of April - 1957, in the office of the County Clerk for said County in Book 47, page 68.

The enclosed plat was prepared by a competent engineer and shows the proposed location of a well to be drilled for oil and gas by the undersigned well operator on the farm and in the Magisterial District and County above named, determined by survey and courses and distances from two permanent points, or land marks.

The undersigned well operator is informed and believes there are no coal operators operating beds of coal beneath said farm or tract of land on which said well is located, or within 500 feet of the boundaries of the same, who have mapped their workings and filed their maps as required by law, excepting the coal operators or coal owners (if any) above named as addressees.

The above named coal operators or coal owners (if any) are notified that any objections they may desire to make to such proposed location, or which they are required to make by Section 3 of said Code, if the drilling of a well at said proposed location will cause a dangerous condition in or about their respective coal mines, must be received by, or filed with the Department of Mines within ten* days from the receipt of a copy of this notice and accompanying plat by said Department. Said coal operators are further notified that forms for use in making such objections will be furnished to them by the Department of Mines promptly on request and that all such objections must set forth as definitely as is reasonably possible the ground or grounds on which such objections are based and indicate the direction and distance the proposed location should be moved to overcome same.

(The next paragraph is to be completed only in Department's copy.)

Copies of this notice and the enclosed plat were mailed by registered mail, or delivered to the above named coal operators or coal owners at their above shown respective address _____ day _____ before, or on the same day with the mailing or delivery of this copy to the Department of Mines at Charleston, West Virginia.

Very truly yours,

R. B. Eichholz & J. B. Hyman
WELL OPERATOR

Address of Well Operator }

216-prince Street
STREET

Alexandria
CITY OR TOWN

08/25/2023

Virginia
STATE

By Wayne Lyeon



*Section 3. If no such objections be filed or be found by the department of mines, within said period of ten days from the receipt of said notice and plat by the department of mines, to said proposed location, the department shall forthwith issue to the well operator a drilling permit reciting the filing of such plat, that no objections have been made by the coal operators to the location, or found thereto by the department, and that the same is approved and the well operator authorized to proceed to drill at said location.



STATE OF WEST VIRGINIA
DEPARTMENT OF MINES
OIL AND GAS DIVISION

Quadrangle KENOVA

Permit No. WAY-125C

WELL RECORD

Oil or Gas Well Gas
(KIND)

Company Eichholz & Hymen,
Address 216 Prince St. Alexandria, Va.
Farm M.J.Mills Acres 66
Location (waters) Queens Creek
Well No. One Elev. 770'
District Butler County Wayne
The surface of tract is owned in fee by M.J.Mills
Kenova, W. Va. Address
Mineral rights are owned by Wayne Lycan,
Fort Gay, W. Va. Address
Drilling commenced Feb. 13th, 1960
Drilling completed Mch. 22nd, 1960
Date Shot Mch. 28th From 1922 To 1907'
With 1100 lbs. Gelatin
Open Flow 6 /10ths Water in 2 Inch
 /10ths Merc. in Inch
Volume 103,000 Cu. Ft.
Rock Pressure 500 lbs. 24 hrs.
Oil None bbls., 1st 24 hrs.
WELL ACIDIZED No
WELL FRACTURED No

Casing and Tubing	Used in Drilling	Left in Well	Packers
Size			Kind of Packer
16			
13			
10	16	16	Size of
8 3/4	277	277	
6 5/8	1511	1511	Depth set
5 3/16			
3			Perf. top
2		1923	Perf. bottom
Liners Used <u>5 in</u>		40	Perf. top <u>perforated</u>
			Perf. bottom

CASING CEMENTED None SIZE No. Ft. Date

COAL WAS ENCOUNTERED AT 150 FEET 36 INCHES
 FEET INCHES FEET INCHES
 FEET INCHES FEET INCHES

RESULT AFTER TREATMENT

ROCK PRESSURE AFTER TREATMENT

Fresh Water 260 Feet Salt Water 860 Feet

Formation	Color	Hard or Soft	Top	Bottom	Oil, Gas or Water	Depth	Remarks
Surface			0	10			
Slate			10	85			
Sand			85	105			
Slate			105	150			
Coal			150	153			
Slate			153	232			
Sand			232	248			
Slate			248	280			
Sand			280	293			
Slate			293	420			
Sand			420	442			
Slate			442	540			
Sand			540	615			
Slate			615	640			
Sand			640	652			
Slate			652	695			
Sand			695	740			
Slate			740	843			
Salt Sand			843	1005			
Slate			1005	1022			
Sand			1022	1112			
Slate & Shell			1112	1130			
Sand			1130	1146			
Slate			1146	1160			
Sand			1160	1165			
Big Lime			1165	1315			
Slate & Shells			1315	1500			
Slate			1500	1898			
Sunbury			1898	1912			

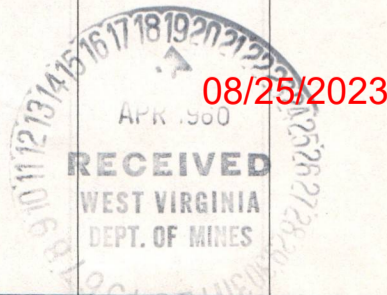

Berea 1912 (over) 1929
Bottom Hole 1929

STATE OF WEST VIRGINIA
DEPARTMENT OF MINES
OIL AND GAS DIVISION

INSPECTOR'S WELL REPORT

Permit No. Way-1256

Oil or Gas Well Gas
(KIND)

Company <u>R.B. Eicholtz & J.B. Hyman</u>	CASING AND TUBING	USED IN DRILLING	LEFT IN WELL	PACKERS
Address <u>216 Princee Street</u>	Size			Kind of Packer
<u>Alexandria, Va.</u>	16			
Farm <u>W. J. Mills</u>	13			
Well No. <u>1</u>	10	<u>16'</u>		Size of
District <u>Butler</u> County <u>Wayne</u>	8 1/4	<u>277'</u>		
Drilling commenced <u>2 - 13 - 60</u>	6 5/8			Depth set
Drilling completed _____ Total depth _____	5 3/16			
Date shot _____ Depth of shot _____	3			Perf. top
Initial open flow _____ /10ths Water in _____ Inch	2			Perf. bottom
Open flow after tubing _____ /10ths Merc. in _____ Inch	Liners Used			Perf. top
Volume _____ Cu. Ft.				Perf. bottom
Rock pressure _____ lbs. _____ hrs.	CASING CEMENTED _____ SIZE _____ No. FT. _____ Date _____			
Oil _____ bbls., 1st 24 hrs.	COAL WAS ENCOUNTERED AT <u>150</u> FEET <u>36</u> INCHES			
Fresh water <u>260</u> feet _____ feet	_____ FEET _____ INCHES _____ FEET _____ INCHES			
Salt water <u>860</u> feet _____ feet	_____ FEET _____ INCHES _____ FEET _____ INCHES			

Drillers' Names Edd Barnett

Dick Compton

Remarks: Top of salt sand 843'; drilling 1096' in Salt Sand.

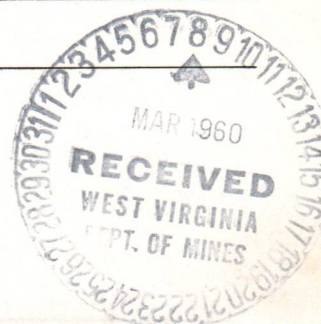

3-4-60

DATE

J.W. Pack
DISTRICT WELL INSPECTOR

08/25/2023

STATE OF WEST VIRGINIA
DEPARTMENT OF MINES
OIL AND GAS DIVISION

INSPECTOR'S WELL REPORT

Permit No. WAY-1256

Oil or Gas Well Gas
(KIND)

Company <u>R.B.Eichholtz & Hyman</u>	CASING AND TUBING	USED IN DRILLING	LEFT IN WELL	PACKERS
Address <u>216 Prince Street Alexandria, Va.</u>	Size			
Farm <u>M. J. Mills</u>	16			Kind of Packer
Well No. <u>1</u>	13			
District <u>Butler</u> County <u>Wayne</u>	10	<u>16'</u>		Size of
Drilling commenced <u>2-13-60</u>	8 1/4	<u>2 77'</u>		
Drilling completed <u>3/23/60</u> Total depth <u>1929'</u>	6 5/8	<u>1511'</u>		Depth set
Date shot <u>3/23/60</u> Depth of shot <u>1907'</u>	5 3/16			Perf. top
Initial open flow <u>2</u> /10ths Water in <u>2</u> Inch	3			Perf. bottom
Open flow after tubing _____ /10ths Merc. in _____ Inch	2			Perf. top
Volume <u>60,000</u> Cu. Ft.	Liners Used			Perf. bottom
Rock pressure _____ lbs. _____ hrs.	CASING CEMENTED _____ SIZE _____ No. FT. _____ Date _____			
Oil _____ bbls., 1st 24 hrs.	COAL WAS ENCOUNTERED AT <u>150</u> FEET <u>36</u> INCHES			
Fresh water <u>260</u> feet _____ feet	_____ FEET _____ INCHES _____ FEET _____ INCHES			
Salt water <u>860</u> feet _____ feet	_____ FEET _____ INCHES _____ FEET _____ INCHES			

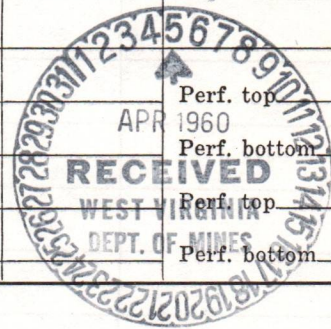

Drillers' Names Ed Barnett
Dick Compton

Remarks: Top of Salt Sand 843'; Big Lime 1165'-1315'; Berea Sand 1912'-1929'; shot first time with 250 lbs. Gelatin; shot 2nd. time with 1100lbs Gelatin; shot 2nd. time on 3/28/60; drilling tamp off shot on 3/28/60.

3/28/60

DATE

Jw-Pack

DISTRICT WELL INSPECTOR

08/25/2023

Latitude 38° 15'

Longitude 82° 30'

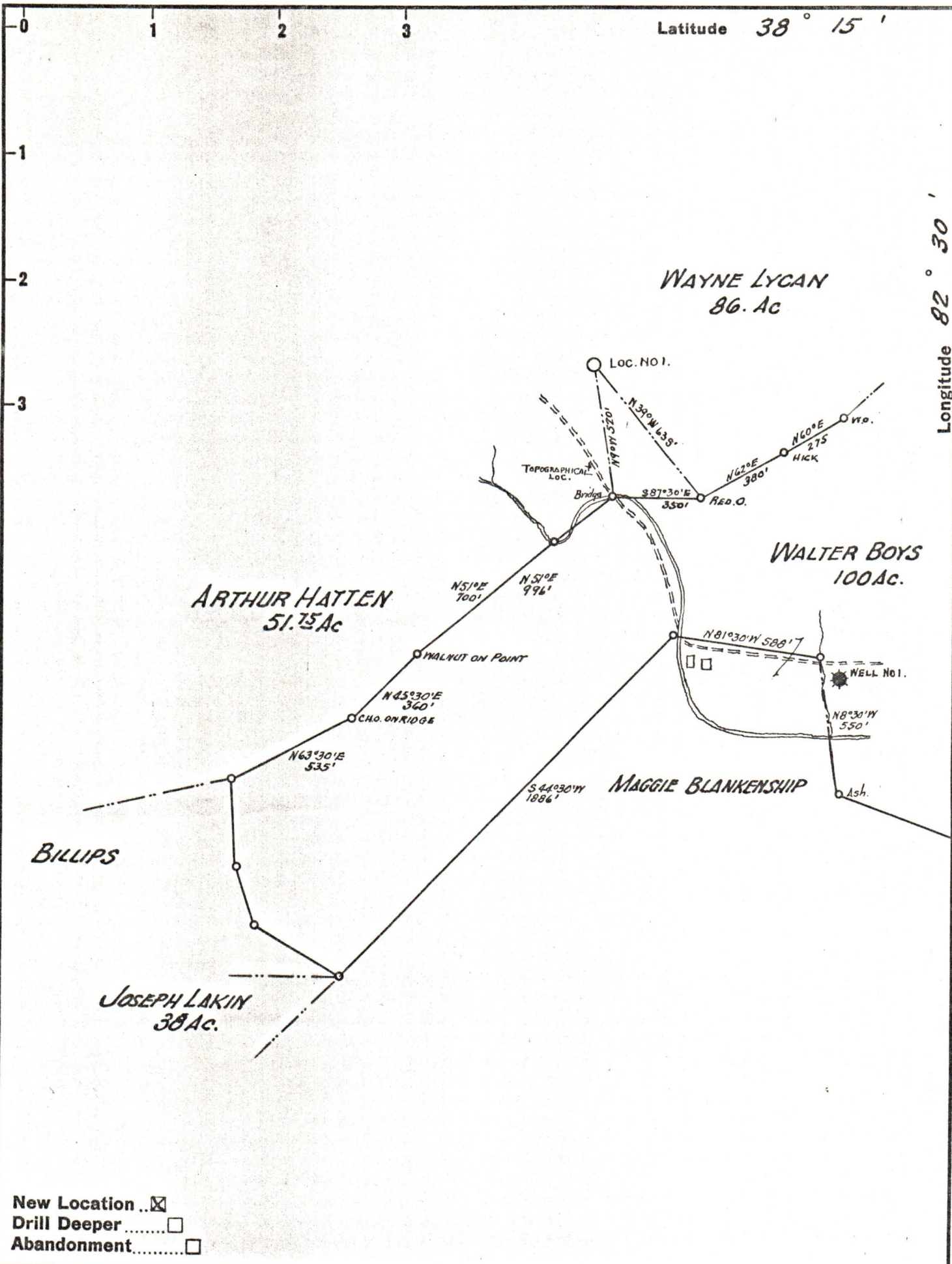

- New Location...
- Drill Deeper.....
- Abandonment.....

Company R.B. EIGHOLZ & J.B. HYMAN
 Address ALEXANDRA, VA.
 Farm WAYNE LYCAN (M.S. Mills)
 Tract _____ Acres 86.0 Lease No. _____
 Well (Farm) No. No 1 Serial No. _____
 Elevation (Spirit Level) 770.0
 Quadrangle LOUISA, W. VA.
 County WAYNE District BUTLER
 Engineer Robert Wallace Jr.
 Engineer's Registration No. ENGR. LAW Co. KY.
 File No. _____ Drawing No. _____
 Date JAN 1 1960 Scale 1" = 500'

STATE OF KENTUCKY
 DEPARTMENT OF MINES
 OIL AND GAS DIVISION
 LEXINGTON

WELL LOCATION MAP
 FILE NO. WAY-1256 08/25/2023

+ Denotes location of well on United States Topographic Maps, scale 1 to 62,500, latitude and longitude lines being represented by border lines as shown.

- Denotes one inch spaces on border line of original tracing.

08/25/2023