



STATE OF WEST VIRGINIA
DEPARTMENT OF MINES
OIL AND GAS DIVISION

NOTICE OF PROPOSED LOCATION OF OIL AND GAS WELL

To THE DEPARTMENT OF MINES,
Charleston, W. Va.

COAL OPERATOR OR COAL OWNER

ADDRESS

COAL OPERATOR OR COAL OWNER

ADDRESS

Mike Matovich

OWNER OF MINERAL RIGHTS

Route #1, Box 21, Prichard, W. Va.

ADDRESS

COMMONWEALTH GAS CORPORATION

NAME OF WELL OPERATOR

P. O. Box 1433, Charleston 25, W. Va.

COMPLETE ADDRESS

March 22, 1960

PROPOSED LOCATION

Butler District

Wayne County

Well No. 667 ^{38° 15'} _{82° 35'} Elev. 921.8'

Mike Matovich Farm

GENTLEMEN:

The undersigned well operator is entitled to drill upon the above named farm or tract of land for oil and gas, having fee title thereto, (or as the case may be) under grant or lease dated September 19, 1957, made by Mike Matovich & Katy Matovich, his wife to COMMONWEALTH GAS CORPORATION, and recorded on the 11th day of October, 1957, in the office of the County Clerk for said County in Book 47, page 323.

The enclosed plat was prepared by a competent engineer and shows the proposed location of a well to be drilled for oil and gas by the undersigned well operator on the farm and in the Magisterial District and County above named, determined by survey and courses and distances from two permanent points, or land marks.

The undersigned well operator is informed and believes there are no coal operators operating beds of coal beneath said farm or tract of land on which said well is located, or within 500 feet of the boundaries of the same, who have mapped their workings and filed their maps as required by law, excepting the coal operators or coal owners (if any) above named as addressees.

The above named coal operators or coal owners (if any) are notified that any objections they may desire to make to such proposed location, or which they are required to make by Section 3 of said Code, if the drilling of a well at said proposed location will cause a dangerous condition in or about their respective coal mines, must be received by, or filed with the Department of Mines within ten* days from the receipt of a copy of this notice and accompanying plat by said Department. Said coal operators are further notified that forms for use in making such objections will be furnished to them by the Department of Mines promptly on request and that all such objections must set forth as definitely as is reasonably possible the ground or grounds on which such objections are based and indicate the direction and distance the proposed location should be moved to overcome same.

(The next paragraph is to be completed only in Department's copy.)

Copies of this notice and the enclosed plat were mailed by registered mail, or delivered to the above named coal operators or coal owners at their above shown respective address _____ day _____ before, or on the same day with the mailing or delivery of this copy to the Department of Mines at Charleston, West Virginia.

Very truly yours,

COMMONWEALTH GAS CORPORATION

WELL OPERATOR

P. O. Box 1433

STREET

Charleston 25

CITY OR TOWN

West Virginia

STATE

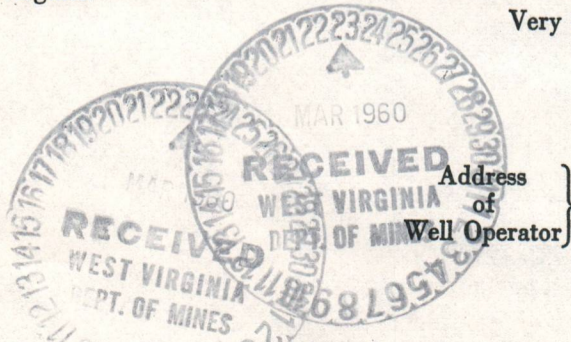

08/25/2023

*Section 3 . . . If no such objections be filed or be found by the department of mines, within said period of ten days from the receipt of said notice and plat by the department of mines, to said proposed location, the department shall forthwith issue to the well operator a drilling permit reciting the filing of such plat, that no objections have been made by the coal operators to the location, or found thereto by the department, and that the same is approved and the well operator authorized to proceed to drill at said location.

WAY-1272



STATE OF WEST VIRGINIA
DEPARTMENT OF MINES
OIL AND GAS DIVISION

NOTICE OF PROPOSED LOCATION OF OIL AND GAS WELL

To The Department of Mines
Charleston, W. Va.

COMMONWEALTH GAS CORPORATION

NAME OF WELL OPERATOR

P. O. Box 1197, Charleston 25, W. Va.

COMPLETE ADDRESS

March 22, 1950

PROPOSED LOCATION

Huber District

Wayne County

Well No. 22 38° 12' 22° 22'

Wayne County

COAL OPERATOR OR COAL OWNER

ADDRESS

COAL OPERATOR OR COAL OWNER

ADDRESS

OWNER OF MINERAL RIGHTS

Route 11, Box 21, Richard, W. Va.

ADDRESS

GENTLEMEN:

The undersigned well operator is entitled to drill upon the above named farm or tract of land for oil and gas having fee title thereto (or as the case may be) under grant or lease dated September 19, 1927, made by Mike Katovich & Katy Katovich, his wife to

COMMONWEALTH GAS CORPORATION, and recorded on the 17th day of October, 1927, in the office of the County Clerk for said County in Book 17, page 223

The enclosed plat was prepared by a competent engineer and shows the proposed location of a well to be drilled for oil and gas by the undersigned well operator on the farm and in the Mineral District and County above named, determined by survey and courses and distances from two permanent points or land marks.

The undersigned well operator is informed and believes there are no coal operators operating beds of coal beneath said farm or tract of land on which said well is located, or within 500 feet of the boundaries of the same, who have mapped their workings and had their maps as required by law, excepting the coal operators or coal owners (if any) above named as addressees.

The above named coal operators or coal owners (if any) are notified that any objections they may desire to make to such proposed location, or which they are required to make by Section 3 of said Code, if the drilling of a well at said proposed location will cause a dangerous condition in or about their respective coal mines, must be received by or filed with the Department of Mines within ten days from the receipt of a copy of this notice and accompanying plat by said Department. Said coal operators are further notified that forms for use in making such objections will be furnished to them by the Department of Mines promptly on request and that all such objections must set forth as definitely as is reasonably possible the grounds or grounds on which such objections are based and indicate the direction and distance the proposed location should be moved to overcome same.

(The next paragraph is to be completed only in Department's copy.)
Copies of this notice and the enclosed plat were mailed by registered mail, or delivered to the above named coal operators or coal owners at their above shown respective addresses _____ day _____ before, or on the same day with the mailing or delivery of this copy to the Department of Mines at Charleston, West Virginia.

Very truly yours,

COMMONWEALTH GAS CORPORATION
WELL OPERATOR
P. O. Box 1197
Charleston 25
CITY OR TOWN
West Virginia
STATE

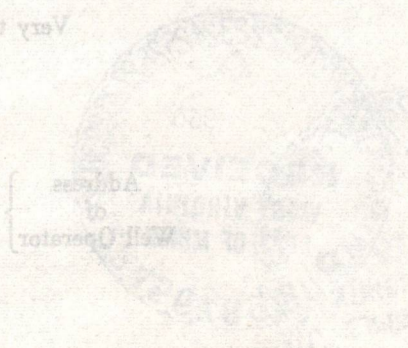

08/25/2023

*Section 3 . . . If no such objections be filed or be found by the department of mines within said period of ten days from the receipt of said notice and plat by the department of mines, no said proposed location, the department shall forthwith issue to the well operator a drilling permit, vesting the title of such plat that no objections have been made by the coal operators to the location, or found therein by the department, and that the same is approved and the well operator authorized to proceed to drill at said location.

PERMIT NUMBER



STATE OF WEST VIRGINIA
DEPARTMENT OF MINES
OIL AND GAS DIVISION 13

Quadrangle Louisa N. E.

Permit No. Way-1272

WELL RECORD

Oil or Gas Well Gas
(KIND)

Company COMMONWEALTH GAS CORPORATION
Address P. O. Box 1433, Charleston 25, W. Va.
Farm Mike Matovich Acres 96
Location (waters) Big Sandy River
Well No. 667 Elev. 921.8
District Butler County Wayne
The surface of tract is owned in fee by Mike Matovich
Route #1, Box 21 Address Prichard, W. Va.
Mineral rights are owned by Same
Address Same
Drilling commenced April 4, 1960
Drilling completed May 23, 1960
Date Shot 5/16&19/60 From 2026 To 2068
With 1st-250# Gelatin; 2nd shot-3300# Powder
Open Flow 7/10ths Water in 2 Inch
 /10ths Merc. in Inch
Volume 112,000 Cu. Ft.
Rock Pressure 500 lbs. 72 hrs.
Oil bbls., 1st 24 hrs.
WELL ACIDIZED
WELL FRACTURED

Casing and Tubing	Used in Drilling	Left in Well	Packers
Size			
16			Kind of Packer
13			<u>None</u>
10	<u>26'</u>	<u>26'</u>	Size of
8 1/4	<u>266'</u>	<u>266'</u>	
6 5/8	<u>1686' 5"</u>	<u>1686' 5"</u>	Depth set
5 3/16			
3			Perf. top <u>2053</u>
2	<u>2075'</u>	<u>2075'</u>	Perf. bottom <u>2065</u>
Liners Used <u>5" 62'</u>		<u>62'</u>	Perf. top
			Perf. bottom

CASING CEMENTED - SIZE - No. Ft. - Date

COAL WAS ENCOUNTERED AT FEET INCHES
FEET INCHES FEET INCHES
FEET INCHES FEET INCHES

RESULT AFTER TREATMENT

ROCK PRESSURE AFTER TREATMENT

Fresh Water 225 Feet Salt Water 1040 - 1049 Feet

Formation	Color	Hard or Soft	Top	Bottom	Oil, Gas or Water	Depth	Remarks
Surface			0	10			
Red Rock			10	20			
Slate			20	40			
White Slate			40	60			
Sand			60	70			
Slate			70	485	Water	225	
Sand			485	530			
Slate			530	778			
Sand			778	815			
Slate			815	855			
Sand			855	895			
Slate			895	980	Gas	980	Smell
Shell			980	987		984	S. L. M.
Slate			987	995			
Shell			995	1005			
Sand			1005	1040			
WATER SAND			1040	1100	Water	1040-1049	Hole full
Slate			1100	1104	Gas	1040-1049	Show
WATER SAND			1104	1113			
Slate			1113	1130			
SALT SAND			1130	1220			
Slate			1220	1225			
Sand			1225	1240			
Slate			1240	1260			
MAXTON SAND			1260	1345			
Slate			1345	1351			
LITTLE LIME			1351	1375			
BIG LIME			1375	1450			
KEENER SAND			1450	1465			
Slate			1465	1500			

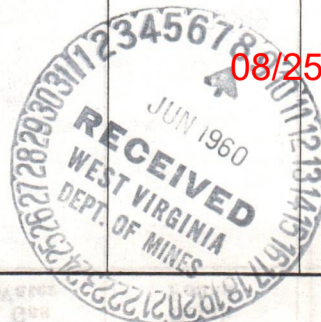

Formation	Color	Hard or Soft	Top 13	Bottom	Oil, Gas or Water	Depth Found	Remarks
Sand			1500	1515			
Slate			1515	1537			
Sand			1537	1552			
Slate			1552	1560			
Sand			1560	1600			
Slate			1600	1687			
Lime Shell			1687	1692		1689	S. L. M.
Slate			1692	1748			
Sand Shell			1748	1768			
Slate			1768	2020			
Lime Shell			2020	2030			
Brown Shale			2030	2050			
Berea Sand			2050	2068			
					Gas	2051-2057	S. L. M. 8/10 W - 2" Natural
Total Depth				2068			
					Oil Gauge	- 112,000 cu. ft.	

08/25/2023

Date June 6, 1960
APPROVED COMMONWEALTH GAS CORPORATION, Owner
By W. S. Gravely, Land & Eng. Dept.
(Title)

STATE OF WEST VIRGINIA
DEPARTMENT OF MINES
OIL AND GAS DIVISION

INSPECTOR'S WELL REPORT

Permit No. WAY-1272

Oil or Gas Well Gas
(KIND)

Company <u>Commonwealth Gas Corp.</u>	CASING AND TUBING	USED IN DRILLING	LEFT IN WELL	PACKERS
Address <u>P.O. Box 1433 Charleston 25, W. Va.</u>	Size			Kind of Packer
Farm <u>Mike Matocivh</u>	16			
Well No. <u>667</u>	13			
District <u>Butler</u> County <u>Wayne</u>	10	<u>26'</u>		Size of
Drilling commenced <u>4-4-60</u>	8 1/4	<u>263'</u>		Depth set
Drilling completed _____ Total depth _____	6 5/8			
Date shot _____ Depth of shot _____	5 3/16			Perf. top
Initial open flow _____ /10ths Water in _____ Inch	3			Perf. bottom
Open flow after tubing _____ /10ths Merc. in _____ Inch	2			Perf. top
Volume _____ Cu. Ft.	Liners Used			Perf. bottom
Rock pressure _____ lbs. _____ hrs.	CASING CEMENTED _____ SIZE _____ No. FT. _____ Date _____			
Oil _____ bbls., 1st 24 hrs.	COAL WAS ENCOUNTERED AT _____ FEET _____ INCHES			
Fresh water <u>225</u> feet _____ feet	_____ FEET _____ INCHES _____ FEET _____ INCHES			
Salt water <u>1040</u> feet _____ feet	_____ FEET _____ INCHES _____ FEET _____ INCHES			

Drillers' Names Roy Nida

Lester Johnson

Remarks: Top of Salt Sand 984'; Big Lime 1351'; drilling depth- 1368'.

4-28-60
DATE

Jw. Pack

RECEIVED
MAY 1960
WEST VIRGINIA
DISTRICT WELL INSPECTOR
08/25/2023

STATE OF WEST VIRGINIA
DEPARTMENT OF MINES
OIL AND GAS DIVISION

INSPECTOR'S PLUGGING REPORT

Permit No. _____ Well No. _____

COMPANY _____ ADDRESS _____

FARM _____ DISTRICT _____ COUNTY _____

Filling Material Used _____

Liner	Location	Amount	Packer	Location		
PLUGS USED AND DEPTH PLACED			BRIDGES	CASING AND TUBING		
CEMENT-THICKNESS	WOOD-SIZE	LEAD	CONSTRUCTION-LOCATION	RECOVERED	SIZE	LOST

Drillers' Names _____

Remarks: _____

_____ I hereby certify I visited the above well on this date.

DATE

DISTRICT WELL INSPECTOR
08/25/2023

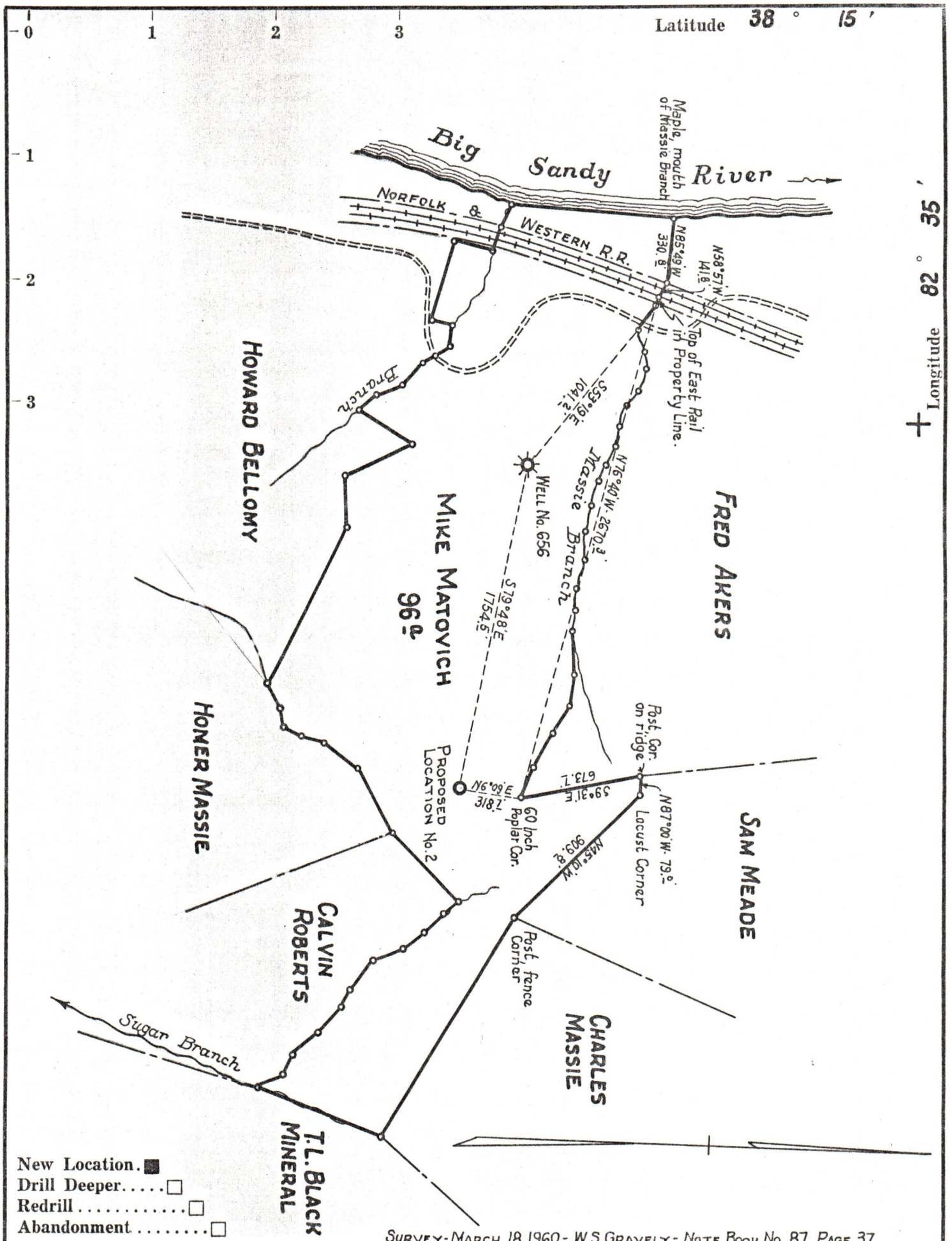

SURVEY-MARCH 18, 1960 - W.S.GRAVELY - NOTE BOOK No. 87 PAGE 37

Company	COMMONWEALTH GAS CORPORATION		
Address	P.O. BOX 1433 CHARLESTON, W.VA.		
Farm	MIKE MATOVICH		
Tract	Acres	Lease No.	96 1925
Well (Farm) No.	2	Serial No.	667
Elevation (Spirit Level)	921.8'		
Quadrangle	LOUISA N.E.		
County	WAYNE	District	BUTLER
Engineer	G.H. HALL		
Engineer's Registration No.	2602		
File No.	Drawing No.		
Date	MARCH 22, 1960	Scale	1" = 660'

STATE OF WEST VIRGINIA
 DEPARTMENT OF MINES
 OIL AND GAS DIVISION
 CHARLESTON

WELL LOCATION MAP
 FILE NO. WAY-1272 08/25/2023

+ Denotes location of well on United States Topographic Maps, scale 1 to 62,500, latitude and longitude lines being represented by border lines as shown.

— Denotes one inch spaces on border line of original tracing.