



STATE OF WEST VIRGINIA
DEPARTMENT OF MINES
OIL AND GAS DIVISION

NOTICE OF PROPOSED LOCATION OF OIL AND GAS WELL

To THE DEPARTMENT OF MINES,
Charleston, W. Va.

Oral Richardson

COAL OPERATOR OR COAL OWNER

Wayne, W. Va. - c/o Mat Richardson

ADDRESS

COAL OPERATOR OR COAL OWNER

Owens-Illinois Glass Company and
Libbey-Owens-Ford Glass Company

OWNER OF MINERAL RIGHTS

Charleston 4, West Virginia

ADDRESS

OWENS, LIBBEY-OWENS GAS DEPARTMENT

NAME OF WELL OPERATOR

P. O. Box 4168, Charleston 4, W. Va.

COMPLETE ADDRESS

May 6, 19 60

PROPOSED LOCATION

Stonewall District

Wayne County

Well No. 58 (Serial No. 1096) 82°20'E. 698.66'

Hoard-Baldwin Tract No. 3 Farm

175 acres

GENTLEMEN:

The undersigned well operator is entitled to drill upon the above named farm or tract of land for oil and gas, having fee title thereto, ~~(or as the case may be)~~ under grant or lease dated December 17, 1936, made by H. Rummel Anderson & T. B. Jackson, to Sp. Comm. Owens-Illinois Glass Co. & Libbey-Owens-Ford Glass Co., and recorded on the 23rd day of December, 1936, in the office of the County Clerk for said County in Book 188, page 133.

The enclosed plat was prepared by a competent engineer and shows the proposed location of a well to be drilled for oil and gas by the undersigned well operator on the farm and in the Magisterial District and County above named, determined by survey and courses and distances from two permanent points, or land marks.

The undersigned well operator is informed and believes there are no coal operators operating beds of coal beneath said farm or tract of land on which said well is located, or within 500 feet of the boundaries of the same, who have mapped their workings and filed their maps as required by law, excepting the coal operators or coal owners (if any) above named as addressees.

The above named coal operators or coal owners (if any) are notified that any objections they may desire to make to such proposed location, or which they are required to make by Section 3 of said Code, if the drilling of a well at said proposed location will cause a dangerous condition in or about their respective coal mines, must be received by, or filed with the Department of Mines within ten* days from the receipt of a copy of this notice and accompanying plat by said Department. Said coal operators are further notified that forms for use in making such objections will be furnished to them by the Department of Mines promptly on request and that all such objections must set forth as definitely as is reasonably possible the ground or grounds on which such objections are based and indicate the direction and distance the proposed location should be moved to overcome same.

(The next paragraph is to be completed only in Department's copy.)

Copies of this notice and the enclosed plat were mailed by registered mail, or delivered to the above named coal operators or coal owners at their above shown respective address ~~day~~ before, ~~xxx~~ on the same day with the mailing or delivery of this copy to the Department of Mines at Charleston, West Virginia.

Very truly yours,

OWENS, LIBBEY-OWENS GAS DEPARTMENT

WELL OPERATOR

P. O. Box 4168

STREET

Charleston 4,

CITY OR TOWN

West Virginia

STATE

08/25/2023

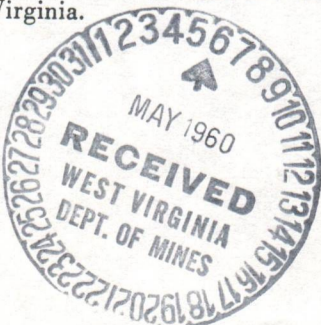

Address of Well Operator }

*Section 3 If no such objections be filed or be found by the department of mines, within said period of ten days from the receipt of said notice and plat by the department of mines, to said proposed location, the department shall forthwith issue to the well operator a drilling permit reciting the filing of such plat, that no objections have been made by the coal operators to the location, or found thereto by the department, and that the same is approved and the well operator authorized to proceed to drill at said location.

1287

WAY-1287

PERMIT NUMBER



STATE OF WEST VIRGINIA
DEPARTMENT OF MINES
OIL AND GAS DIVISION

NOTICE OF PROPOSED LOCATION OF OIL AND GAS WELL

To The Department of Mines,
Charleston, W. Va.

OWENS, LIBBEY-OWENS GAS TREATMENT

Oral Richardson

NAME OF WELL OPERATOR

COAL OPERATOR OR COAL OWNER

P. O. Box 1163, Charleston 4, W. Va.

Wayne, W. Va. - c/o Mat Richardson

COMPLETE ADDRESS

ADDRESS

19 50

COAL OPERATOR OR COAL OWNER

PROPOSED LOCATION

ADDRESS

Wayne

Owens-Libbey-Owens Gas Company and
Libbey-Owens-Lord Glass Company

County

OWNER OF MINERAL RIGHTS

Well No. 28 (Serial No. 1050) 8/25/2023

Charleston 4, West Virginia

Horst-Baldwin Tract No. 3

ADDRESS

Farm

GENTLEMEN:

The undersigned well operator is entitled to drill upon the above named farm or tract of land for

oil and gas having for its purpose

made by H. Samuel Anderson & T. B. Jackson, Sp. Comm.

December 11, 1936

and recorded on the 23rd day

Owens-Libbey-Owens Gas Co. & Libbey-Owens-Lord Glass Co.

in the office of the County Clerk for said County in

December, 1936

Book 108 page 103

1936

The enclosed plat was prepared by a competent engineer and shows the proposed location of a well

to be drilled for oil and gas by the undersigned well operator on the farm and in the Mineral District

and County above named, determined by survey and compass and distances from two permanent points or

land marks.

The undersigned well operator is informed and believes there are no coal operators operating beds

of coal beneath said farm or tract of land on which said well is located, or within 300 feet of the bound-

aries of the same who have mapped their workings and rich their maps as required by law, excepting the

coal operators or coal owners (if any) above named as addresses.

The above named coal operators or coal owners (if any) are notified that any objections they may

desire to make to such proposed location, or which they are required to make by Section 3 of said Code, if

the drilling of a well in said proposed location will cause a dangerous condition in or about their respective

coal mines must be received by or filed with the Department of Mines within ten days from the receipt of

a copy of this notice and accompanying plat by said Department. Said coal operators are further notified

that forms for use in making such objections will be furnished to them by the Department of Mines promptly

on request and that all such objections must set forth as definitely as is reasonably possible the ground or

circumstances on which such objections are based and indicate the direction and distance the proposed location should

be moved to overcome same.

(The next paragraph is to be completed only in Department's copy.)

Copies of this notice and the enclosed plat were mailed by registered mail or delivered to the above

named coal operators or coal owners at their above shown respective addresses

on the same day with the mailing or delivery of this copy to the Department of Mines at Charleston,

West Virginia.

Very truly yours,

OWENS, LIBBEY-OWENS GAS TREATMENT

WELL OPERATOR

P. O. Box 1163

CHARLESTON 4, W. VA.

CITY OR TOWN

West Virginia

STATE

Address
of
Well Operator



08/25/2023

If no such objections be filed or be found by the Department of Mines within said period of ten days from the receipt of said notice and plat by the Department of Mines, the Department of Mines shall forthwith issue to the well operator a drilling permit setting the limit of such plat that no objections have been made by the coal operators to the location, or found thereby by the Department, and that the same is approved and the well operator authorized to proceed to drill at said location.

Permit Number

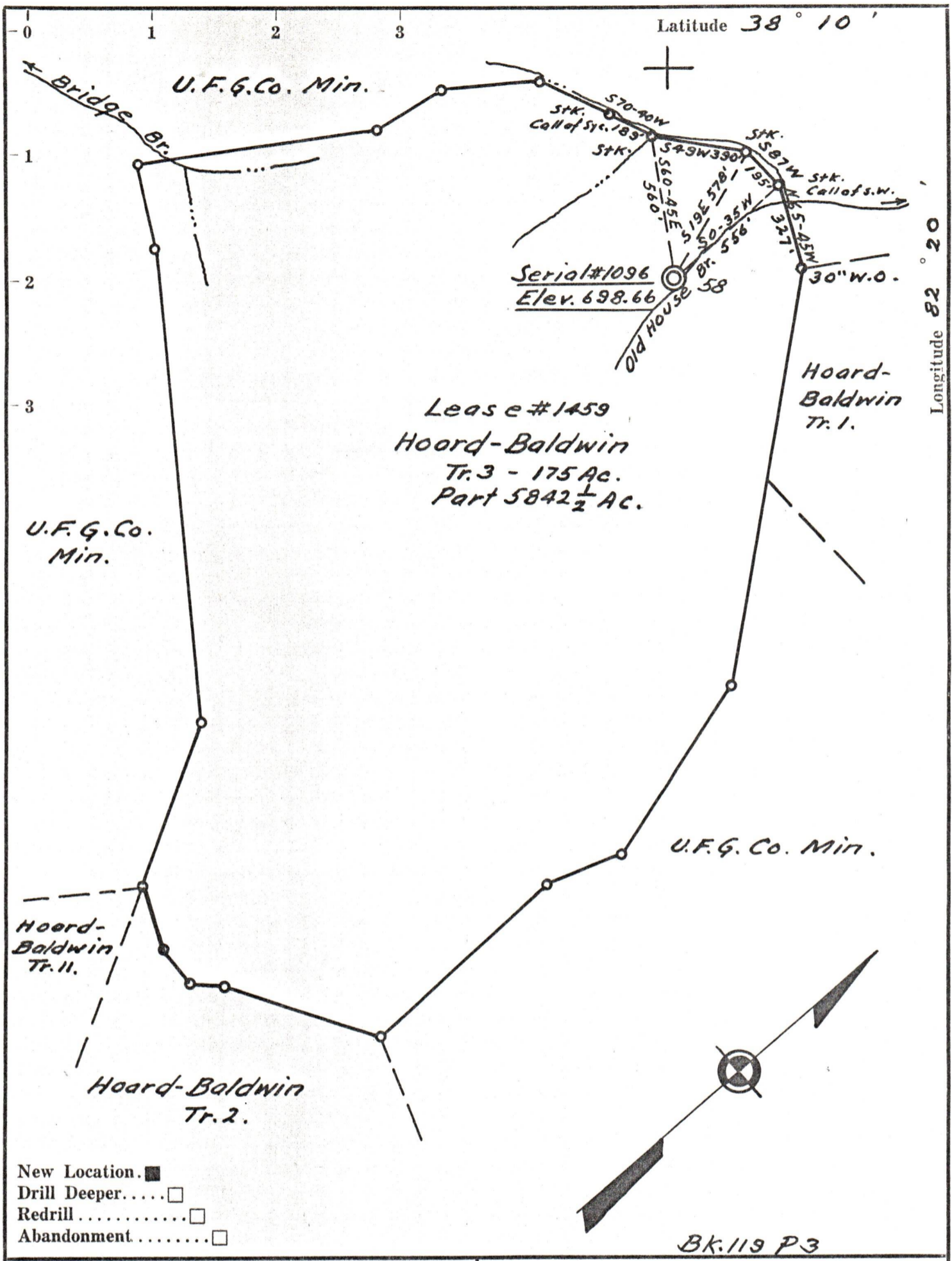

Company Owens, Libbey-Owens Gas Dept.
 Address Box 4168 Charleston 4 W. Va.
 Farm Hoord-Baldwin
 Part 5842 1/2
 Tract 3 Acres 175 Lease No. 1459
 Well (Farm) No. 58 Serial No. 1096
 Elevation (Spirit Level) 698.66
 Quadrangle Wayne
 County Wayne District Stonewall
 Engineer T.S. Flournoy
 Engineer's Registration No. 269
 File No. _____ Drawing No. _____
 Date April 29, 1960 Scale 1" = 500 Ft.

STATE OF WEST VIRGINIA
 DEPARTMENT OF MINES
 OIL AND GAS DIVISION
 CHARLESTON

WELL LOCATION MAP
 FILE NO. WAY-1287 08/25/2023

~~CANCELED~~
 + Denotes location of well on United States Topographic Maps, scale 1 to 62,500, latitude and longitude lines being represented by border lines as shown.

— Denotes one inch spaces on border line of original tracing.