

Latitude 38° 15'

Longitude 82° 25'

82 22' 30"

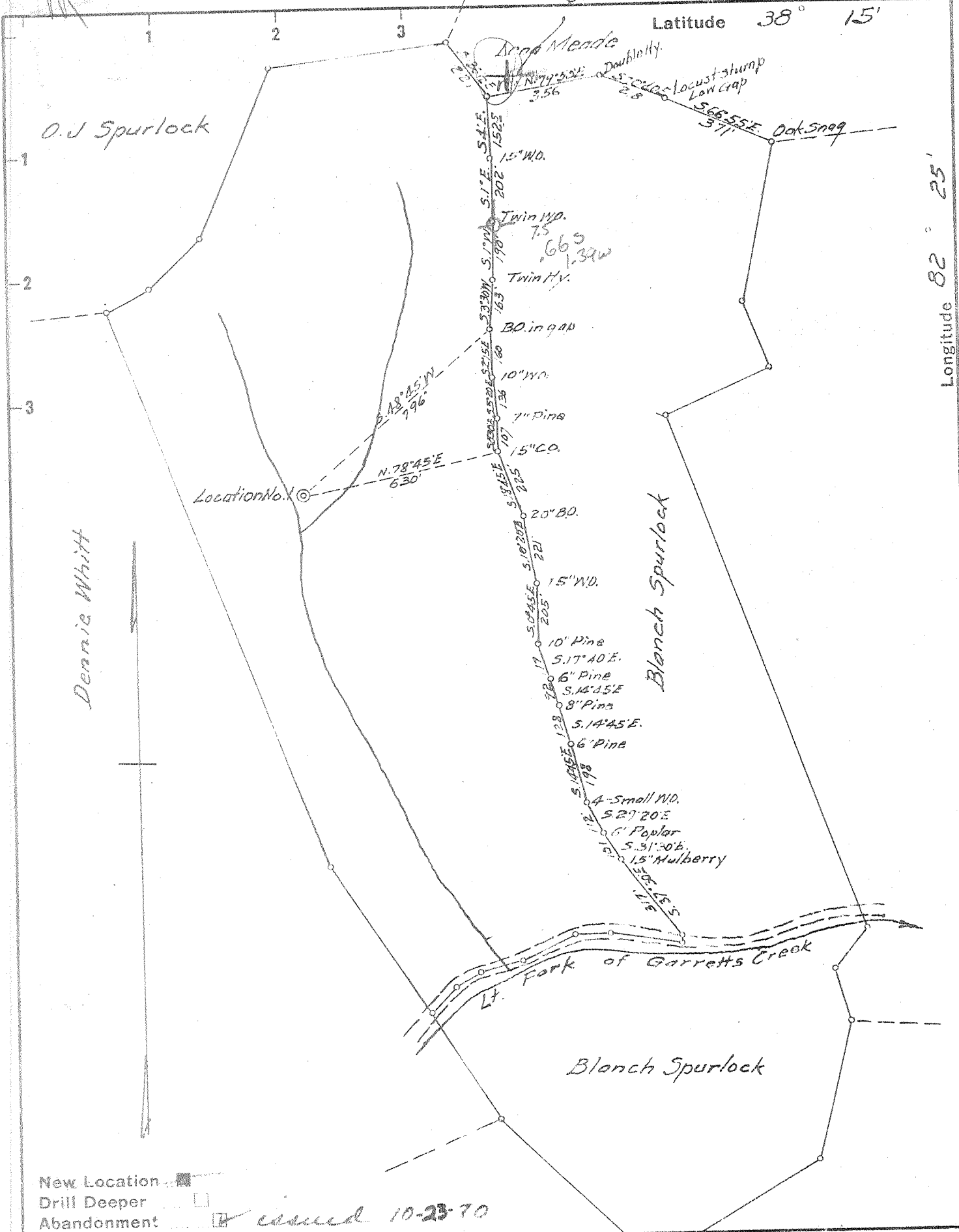

New Location
 Drill Deeper
 Abandonment issued 10-23-70

Company **WEBSTER MYERS** (Price Gas Co.)
 Address **HUNTINGTON, W. VA., 25703**
 Farm **GLENN A. STALEY**
 Tract _____ Acres **42** Lease No. _____
 Well (Farm) No. **1** Serial No. _____
 Elevation (Spirit Level) **850 ±**
 Quadrangle **WAYNE NW**
 County **WAYNE** District **UNION**
 Engineer **J. G. Gump**
 Engineer's Registration No. **17303**
 File No. _____ Drawing No. _____
 Date **6-7-60** Scale **1" = 400'**

STATE OF WEST VIRGINIA
 DEPARTMENT OF MINES
 OIL AND GAS DIVISION
 CHARLESTON

WELL LOCATION MAP
 FILE NO. **WAY-1303-P**

+ Denotes location of well on United States Topographic Maps, scale 1 to 62,500, latitude and longitude lines being represented by border lines as shown

o Denotes one foot spacing on border line of original tracing

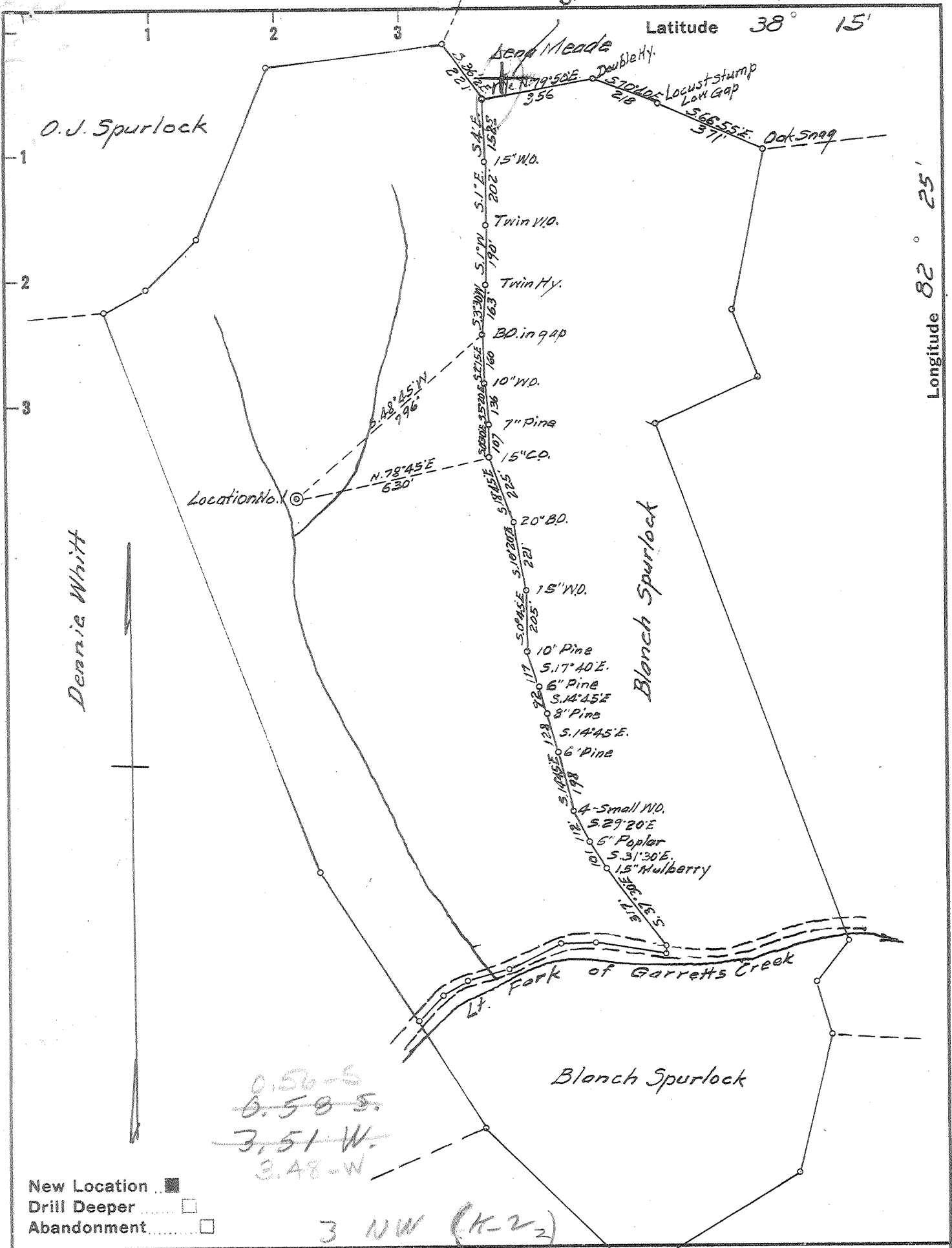

- New Location
- Drill Deeper
- Abandonment

Company WEBSTER MYERS

Address HUNTINGTON, W.VA.

Farm GLENN A. STALEY

Tract _____ Acres 42. Lease No. _____

Well (Farm) No. 1 Serial No. _____

Elevation (Spirit Level) 850 ±

Quadrangle WAYNE - N W

County WAYNE District UNION

Engineer G. E. Ewing

Engineer's Registration No. 309

File No. _____ Drawing No. _____

Date 6-7-60 Scale 1" = 400'

STATE OF WEST VIRGINIA
DEPARTMENT OF MINES
OIL AND GAS DIVISION
CHARLESTON

WELL LOCATION MAP
FILE NO. WAY-1303

+ Denotes location of well on United States Topographic Maps, scale 1 to 62,500, latitude and longitude lines being represented by border lines as shown.

- Denotes one inch spaces on border line of original tracing.

No Samples

Deep Well

