



STATE OF WEST VIRGINIA
DEPARTMENT OF MINES
OIL AND GAS DIVISION

NOTICE OF PROPOSED LOCATION OF OIL AND GAS WELL

To THE DEPARTMENT OF MINES,
Charleston, W. Va.

COAL OPERATOR OR COAL OWNER	Adkins Drilling Co.
ADDRESS	NAME OF WELL OPERATOR
COAL OPERATOR OR COAL OWNER	3303 Monel Park, Huntington, W. Va.
ADDRESS	COMPLETE ADDRESS
COAL OPERATOR OR COAL OWNER	2 August, 19 60
ADDRESS	PROPOSED LOCATION
Albert W. Jordan	Butler District
OWNER OF MINERAL RIGHTS	Wayne County
302 12th St., Kenova, W. Va.	Well No. 1 ^{38°15'} 82°30' E. 775'
ADDRESS	Albert W. Jordan, Jr. Farm

GENTLEMEN:

The undersigned well operator is entitled to drill upon the above named farm or tract of land for oil and gas, having fee title thereto, (or as the case may be) under grant or lease dated 19 April 1960, made by Albert W. Jordan, Jr., Ernest James, and recorded on the 14th day of May 1960, in the office of the County Clerk for said County in

Book ~~XXXXXXXXXX~~ page ~~XXXXXXXXXX~~ Oil & Gas Lease Records #51, Page 176

The enclosed plat was prepared by a competent engineer and shows the proposed location of a well to be drilled for oil and gas by the undersigned well operator on the farm and in the Magisterial District and County above named, determined by survey and courses and distances from two permanent points, or land marks.

The undersigned well operator is informed and believes there are no coal operators operating beds of coal beneath said farm or tract of land on which said well is located, or within 500 feet of the boundaries of the same, who have mapped their workings and filed their maps as required by law, excepting the coal operators or coal owners (if any) above named as addressees.

The above named coal operators or coal owners (if any) are notified that any objections they may desire to make to such proposed location, or which they are required to make by Section 3 of said Code, if the drilling of a well at said proposed location will cause a dangerous condition in or about their respective coal mines, must be received by, or filed with the Department of Mines within ten* days from the receipt of a copy of this notice and accompanying plat by said Department. Said coal operators are further notified that forms for use in making such objections will be furnished to them by the Department of Mines promptly on request and that all such objections must set forth as definitely as is reasonably possible the ground or grounds on which such objections are based and indicate the direction and distance the proposed location should be moved to overcome same.

(The next paragraph is to be completed only in Department's copy.)

Copies of this notice and the enclosed plat were mailed by registered mail, or delivered to the above named coal operators or coal owners at their above shown respective address _____ day _____ before, or on the same day with the mailing or delivery of this copy to the Department of Mines at Charleston, West Virginia.

Very truly yours,

Ohlen Adkins
Adkins Drilling Co. WELL OPERATOR

3303 Monel Park STREET

Huntington, W. Va. CITY OR TOWN

08/25/2023

STATE

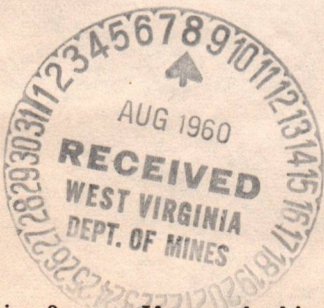

Address of Well Operator }

*Section 3 If no such objections be filed or be found by the department of mines, within said period of ten days from the receipt of said notice and plat by the department of mines, to said proposed location, the department shall forthwith issue to the well operator a drilling permit reciting the filing of such plat, that no objections have been made by the coal operators to the location, or found thereto by the department, and that the same is approved and the well operator authorized to proceed to drill at said location.

A-10

August 15, 1960

Adkins Drilling Company
3303 Monel Park
Huntington, West Virginia

Dear Sirs:

We are returning tracing for your location No. 1 on Albert Jordan, Jr. Lease, Butler District, Wayne County, as we believe the Engineer has made an error.

If Latitude $38^{\circ} 15'$ is correct, the stream shown on the map is Elijah Creek.

At Latitude $38^{\circ} 10'$ there is a Davidson Branch but if the well is located on Davidson Branch, the topo cross, as now given, will place the well west of the Branch instead of East.

We would have sent map direct to the Engineer but we do not have his address. Please have him recheck tracing as soon as possible and return.

Very truly yours,

CRAWFORD L. WILSON, DIRECTOR
Department of Mines

Assistant Director
OIL AND GAS DIVISION

MG/b

cc: Mr. James W. Pack, Inspector

08/25/2023

A 11

August 22, 1960

Mr. Ohlen Adkins
Adkins Drilling Company
3303 Monel Park
Huntington, West Virginia

Dear Mr. Adkins:

We have not yet received corrected map for your Well No. 1 on Albert W. Jordan, Jr. Tract, Butler District, Wayne County returned to you August 15.

Please return as soon as possible so that drilling permit can be issued.

Very truly yours,

CRAWFORD L. WILSON, DIRECTOR
Department of Mines

Assistant Director
OIL AND GAS DIVISION

MG/b

cc: Mr. James W. Pack, Inspector

08/25/2023

Formation	Color	Hard or Soft	Top ²²	Bottom	Oil, Gas or Water	Depth Found	Remarks
Sand and shell			1300	1390			
Water sand			1390	1420			
Slate			1420	1440			
Sand			1440	1531	Show of gas	1445 - 1455	
Slate and shells			1531	1691			
Lime shell			1691	1701			
Slate and shells			1701	1844			
Lime shell			1844	1850			
Slate			1850	1874			
Coffee shale			1874	1890			
Berea Grit			1890	1918			
Total Depth with pocket				1920			

08/25/2023

Date 1/16/, 1961
 APPROVED Cullens Drilling Co., Owner
 By Ophir Cullens, Partner
 (Title)



STATE OF WEST VIRGINIA
DEPARTMENT OF MINES
OIL AND GAS DIVISION 22

Quadrangle Louisa

Permit No. WAY - 1318

WELL RECORD

Oil or Gas Well Gas

Company Adkins Drilling Co.,
Address 3303 Monel Park, Huntington, W. Va.
Farm Albert W. Jordan Jr. Acres 35
Location (waters) Davis Branch
Well No. 1 Elev. 775
District Butler County Wayne
The surface of tract is owned in fee by Albert Jr. Jr.
Same Address _____
Mineral rights are owned by Same
Address _____

Drilling commenced Aug. 10, 1960
Drilling completed Oct. 17, 1960
Date Shot Oct. 5, 1960 1890 To 1900 ft.
With 6250 powder Berea
Open Flow /10ths Water in 32 Inch
8/10
/10ths Merc. in _____ Inch
Volume 235 thsnd. Cu. Ft.
Rock Pressure 560 lbs. 48 hrs. hrs.
Oil _____ bbls., 1st 24 hrs.
WELL ACIDIZED _____
WELL FRACTURED _____

Casing and Tubing	Used in Drilling	Left in Well	Packers
Size			Kind of Packer
16			
13			<u>Wall and Anchor</u>
10	<u>20</u>	<u>20 ft.</u>	Size of
8 1/4	<u>192</u>	<u>192</u>	<u>Set packer</u>
6 3/8	<u>1120</u>	<u>1120</u>	Depth set <u>1850</u>
5 1/8	<u>50</u>	<u>50 ft.</u>	<u>10 in on 2"</u>
3			Perf. top <u>Tubing</u>
2	<u>Tubing</u>	<u>1920</u>	Perf. bottom _____
Liners Used			Perf. top _____
			Perf. bottom _____

CASING CEMENTED _____ SIZE _____ No. Ft. _____ Date _____

COAL WAS ENCOUNTERED AT _____ FEET _____ INCHES
_____ FEET _____ INCHES _____ FEET _____ INCHES
_____ FEET _____ INCHES _____ FEET _____ INCHES

RESULT AFTER TREATMENT _____

ROCK PRESSURE AFTER TREATMENT _____

Fresh Water _____ Feet _____ Salt Water _____ Feet _____

Formation	Color	Hard or Soft	Top	Bottom	Oil, Gas or Water	Depth	Remarks
Surface			0	10			
Slate			10	90			
Sand			90	105			
Slate			105	150			
Sand			150	180			
Slate			180	275			Water at 165 2 bbls hr.
Sand			275	315			
Slate			315	335			
Sand			335	380			
Slate			380	515			
Sand			515	540			
Slate			540	560			
Shell			560	565			
Slate			565	585			
Sand			585	595			
Slate			595	627			
Broken Sand			627	655			
Slate			655	730			
Sand			730	755			
Slate			755	805			
Sand			805	815			
Shell			815	823			Show of gas 840 - 845
Slate			823	835			
Salt Sand			835	990			Hole full water at 865 ft.
Slate and shells			990	1055			08/25/2023
Lime Shells			1055	1065			
Slate shells			1065	1100			Show of gas at 1085 - 1090
Big Lime			1100	1265			
Injun Sand			1265	1300			

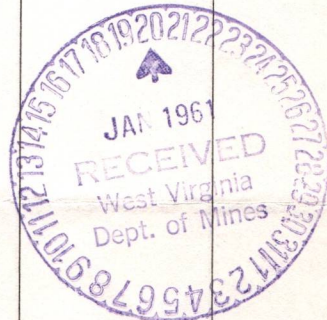

STATE OF WEST VIRGINIA
DEPARTMENT OF MINES
OIL AND GAS DIVISION

INSPECTOR'S WELL REPORT

Permit No. WAY-1318

Oil or Gas Well Gas
(KIND)

Company <u>Adkins Drilling Company</u> Address <u>3303 Monel Park</u> <u>Huntington, W. Va.</u> Farm <u>Albert W. Johnson</u> Well No. <u>1</u> District <u>Butler</u> County <u>Wayne</u> Drilling commenced <u>8-5-60</u> Drilling completed _____ Total depth _____ Date shot _____ Depth of shot _____ Initial open flow _____ /10ths Water in _____ Inch Open flow after tubing _____ /10ths Merc. in _____ Inch Volume <u>40,000</u> Cu. Ft. Rock pressure _____ lbs. _____ hrs. Oil _____ bbls., 1st 24 hrs. Fresh water <u>90</u> feet _____ feet Salt water _____ feet _____ feet	CASING AND TUBING	USED IN DRILLING	LEFT IN WELL	PACKERS
	Size			
16				Size of _____
13		23'		Depth set _____
10		190'		Perf. top _____
8 1/4		1120'		Perf. bottom _____
6 3/8				Perf. top _____
5 3/16				Perf. bottom _____
3				
2				
Liners Used _____				

CASING CEMENTED _____ SIZE _____ No. FT. _____ Date _____

COAL WAS ENCOUNTERED AT _____ FEET _____ INCHES

_____ FEET _____ INCHES FEET _____ INCHES

_____ FEET _____ INCHES FEET _____ INCHES

Drillers' Names Dessie Adkins

Randol Davis

Remarks: Drilled through Injun Sand and shut down testing gas
Total depth - 1475'.

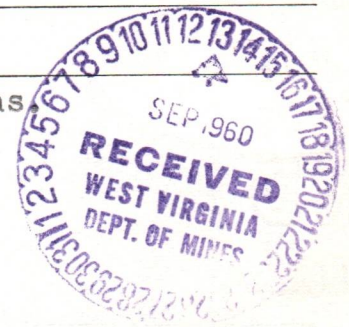

9-8-60

DATE

Jw. Pack
DISTRICT WELL INSPECTOR
08/25/2023

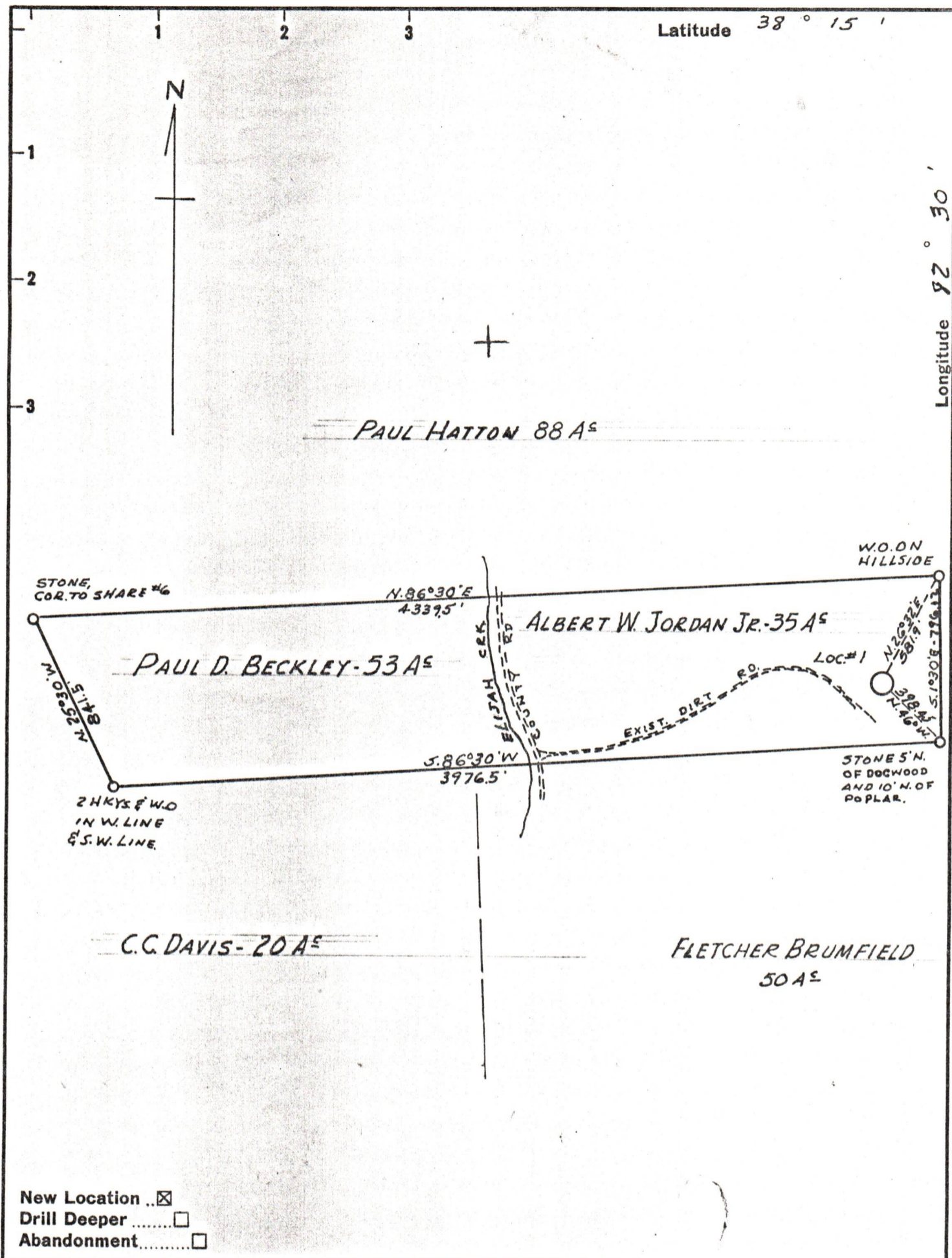

New Location
 Drill Deeper
 Abandonment

Company ADKINS DRILLING Co.
 Address 3303 MONEL PARK, HUNTINGTON, W. VA.
 Farm ALBERT W. JORDAN, JR.
 Tract _____ Acres 35 Lease No. _____
 Well (Farm) No. 1 Serial No. _____
 Elevation (Spirit Level) 775
 Quadrangle LOUISA
 County WAYNE District BUTLER
 Engineer L. E. Harrison
 Engineer's Registration No. 779
 File No. _____ Drawing No. _____
 Date 2 AUGUST 1960 Scale 1" = 600'

STATE OF WEST VIRGINIA
 DEPARTMENT OF MINES
 OIL AND GAS DIVISION
 CHARLESTON

WELL LOCATION MAP
 FILE NO. WAY-1318

08/25/2023

+ Denotes location of well on United States Topographic Maps, scale 1 to 62,500, latitude and longitude lines being represented by border lines as shown.
 - Denotes one inch spaces on border line of original tracing.