

Longitude 82° 25'
82° 27' 30"

New Location
 Drill Deeper
 Abandonment 8-21-75

Company	<u>Audry Gas Co, Webster Myers</u>	
Address	<u>HUNTINGTON, W. VA. 25703</u>	
Farm	<u>LULU WARD</u>	
Tract	Acres <u>32</u>	Lease No. _____
Well (Farm) No.	<u>1</u>	Serial No. _____
Elevation (Spirit Level)	<u>920±</u>	
Quadrangle	<u>GUYANDOT</u>	<u>SW</u>
County	<u>WAYNE</u>	District <u>UNION</u>
Engineer	<u>J. C. Ewing</u>	
Engineer's Registration No.	<u>309</u>	
File No.	Drawing No. _____	
Date	<u>12-7-60</u>	Scale <u>1"=300'</u>

STATE OF WEST VIRGINIA
 DEPARTMENT OF MINES
 OIL AND GAS DIVISION
 CHARLESTON

WELL LOCATION MAP
 FILE NO. WAY-1339-P

+ Denotes location of well on United States Topographic Maps, scale 1 to 62,500, latitude and longitude lines being represented by border lines as shown.

- Denotes one inch spaces on border line of original tracing.

47-009

Latitude 38° 20'

Longitude 82° 25'

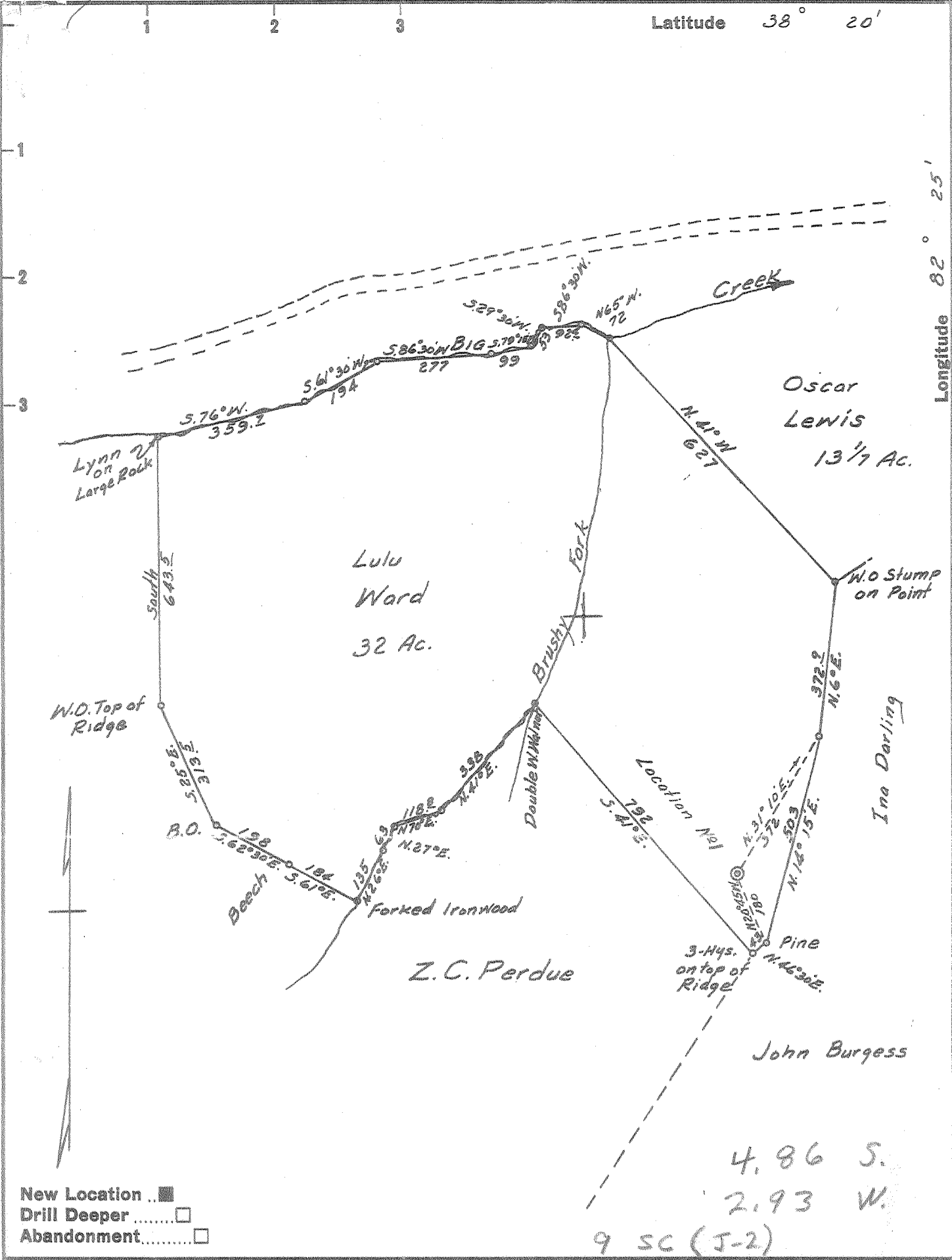

New Location
 Drill Deeper
 Abandonment

Company	WEBSTER MYERS
Address	HUNTINGTON, W. VA.
Farm	LULU WARD
Tract	Acres 32 Lease No.
Well (Farm) No.	1 Serial No.
Elevation (Spirit Level)	920±
Quadrangle	GUYANDOT-SW
County	WAYNE District UNION
Engineer	J. B. Ewing
Engineer's Registration No.	309
File No.	Drawing No.
Date	12-7-60 Scale 1"=300'

STATE OF WEST VIRGINIA
DEPARTMENT OF MINES
OIL AND GAS DIVISION
CHARLESTON

WELL LOCATION MAP
FILE NO. WAY-1339

+ Denotes location of well on United States Topographic Maps, scale 1 to 62,500, latitude and longitude lines being represented by border lines as shown.

- Denotes one inch spaces on border line of original tracing.

No Samples

Deep Well



STATE OF WEST VIRGINIA
DEPARTMENT OF MINES
OIL AND GAS DIVISION 32

Quadrangle Guyandot
Permit No. Way-1339

WELL RECORD

Oil or Gas Well Gas
(KIND)

Company Audry Gas Company (Webster Myers)
Address 1614 7th Ave Huntington, W.Va.
Farm Lula Ward et al Acres 99
Location (waters) Big Creek
Well No. 1 Elev. 920
District Union County Wayne
The surface of tract is owned in fee by Lula Ward et al
RFD Wayne, W.Va. Address _____
Mineral rights are owned by Lula Ward et al
RFD Wayne W.Va. Address _____

Drilling commenced Jan 3, 1961
Drilling completed July 4, 1961
Date Shot 8/16/61 and 8/23/61
From 4035 To 4065
With 1st shot 300 lbs 2nd shot 2500 lbs
gas well Explosive B

Open Flow /10ths Water in _____ Inch
/10ths Merc. in _____ Inch
Volume ~~100,000~~ 103,000 Cu. Ft.
Rock Pressure 300 lbs. 36 hrs.
Oil _____ bbls., 1st 24 hrs.

WELL ACIDIZED 7/17/61
No results-acid killed what gas
we had in well
WELL FRACTURED _____

Casing and Tubing	Used in Drilling	Left in Well	Packers
Size			Kind of Packer
16			Bottom hole
13	21	21	wall & Anchor
10	225	225	Size of
8 1/4	1263	1263	7"x8 1/2"x16"
6 5/8	1840	1840	3"x6 5/8"x30"
5 3/16			Depth set
3	4089	4089	1819-3965
2			Perf. top
Liners Used	83 ft-4094-4014		Perf. bottom
			Perf. top
			Perf. bottom

CASING CEMENTED _____ SIZE _____ No. Ft. _____ Date
none

COAL WAS ENCOUNTERED AT _____ FEET _____ INCHES
_____ FEET _____ INCHES
_____ FEET _____ INCHES

RESULT AFTER TREATMENT no results after acid or after fracture

ROCK PRESSURE AFTER TREATMENT _____

Fresh Water None Feet _____ Salt Water 1035 Feet _____

Formation	Color	Hard or Soft	Top	Bottom	Oil, Gas or Water	Depth	Remarks
Surface			0	10			
Red Mud			10	25			
Slate			25	70			
Sand			70	130			
Slate			130	240			
Sand			240	310			
Slate-Red			310	440			
Sand			440	475			
Slate			475	710			
Sand			710	760			
Salte			760	870			
Sand broken			870	1100			
Slate			1100	1200			
Sand			1200	1325			
Slate			1325	1360			
Sand			1360	1400			
Slate			1400	1465			
Little Lime			1465	1500			
Pencil Cave			1500	1505			
Big Lime			1505	1650			
Injun Sand			1650	1785			
Slate			1785	1800			
Injun Sand			1800	1839			
Slate & Shells			1839	2300			
Brown Shale			2300	2305			
Berea Sand			2305	2335			
Slate & Shells			2335	2435			
Brown Shale			2435	2750			
Brown Shale			2750	2815			

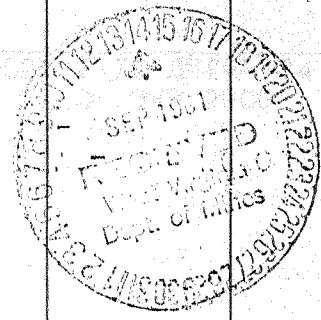

Formation	Color	Hard or Soft	Top ³²	Bottom	Oil, Gas or Water	Depth Found	Remarks
Slate			2815	2880			
Brown Shale			2880	2980			
Slate			2980	3000			
Brown Shale			3000	3185			
Slate			3185	3345			
Brown Shale			3345	3385			
Corniferous Lime			3385	4050	Water 3570- Gas 3600		
Big Six			4050	4094	Gas 4059-6/10 Water 2" = 103 net		
					3385 920 <hr/> 2465		

Date 9-12, 1961

APPROVED Archie G. G. Co, Owner

By Walter Meyer partner (Title)