



STATE OF WEST VIRGINIA
DEPARTMENT OF MINES
OIL AND GAS DIVISION

NOTICE OF PROPOSED LOCATION OF OIL AND GAS WELL

To THE DEPARTMENT OF MINES,
Charleston, W. Va.

_____	COMMONWEALTH GAS CORPORATION
COAL OPERATOR OR COAL OWNER	NAME OF WELL OPERATOR
_____	P. O. Box 1433, Charleston 25, W. Va.
ADDRESS	COMPLETE ADDRESS
_____	October 24, 19 61
COAL OPERATOR OR COAL OWNER	PROPOSED LOCATION
_____	Butler District
ADDRESS	Wayne County
Larva Billups	Well No. 1-5-685 ^{39° 15'} 82° 30' 2.577.2
OWNER OF MINERAL RIGHTS	Larva Billups Farm
Route No. 1, Prichard, W. Va.	37 Acres
ADDRESS	

GENTLEMEN:

The undersigned well operator is entitled to drill upon the above named farm or tract of land for oil and gas, having fee title thereto, (or as the case may be) under grant or lease dated October 9, 1961, made by Larva Billups & Everette Billups, her husband, to Commonwealth Gas Corporation, and recorded on the 14th day of October, 1961, in the office of the County Clerk for said County in Book 52, page 335.

The enclosed plat was prepared by a competent engineer and shows the proposed location of a well to be drilled for oil and gas by the undersigned well operator on the farm and in the Magisterial District and County above named, determined by survey and courses and distances from two permanent points, or land marks.

The undersigned well operator is informed and believes there are no coal operators operating beds of coal beneath said farm or tract of land on which said well is located, or within 500 feet of the boundaries of the same, who have mapped their workings and filed their maps as required by law, excepting the coal operators or coal owners (if any) above named as addressees.

The above named coal operators or coal owners (if any) are notified that any objections they may desire to make to such proposed location, or which they are required to make by Section 3 of said Code, if the drilling of a well at said proposed location will cause a dangerous condition in or about their respective coal mines, must be received by, or filed with the Department of Mines within ten* days from the receipt of a copy of this notice and accompanying plat by said Department. Said coal operators are further notified that forms for use in making such objections will be furnished to them by the Department of Mines promptly on request and that all such objections must set forth as definitely as is reasonably possible the ground or grounds on which such objections are based and indicate the direction and distance the proposed location should be moved to overcome same.

(The next paragraph is to be completed only in Department's copy.)

Copies of this notice and the enclosed plat were mailed by registered mail, or delivered to the above named coal operators or coal owners at their above shown respective address _____ day _____ before, or on the same day with the mailing or delivery of this copy to the Department of Mines at Charleston, West Virginia.

Very truly yours, W.A. Smith

COMMONWEALTH GAS CORPORATION
WELL OPERATOR

P. O. Box 1433
STREET

Charleston
CITY OR TOWN

West Virginia
STATE

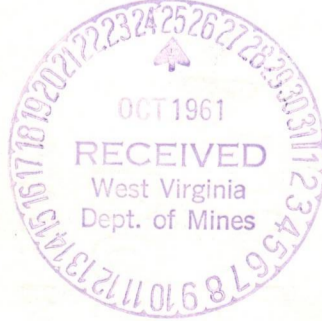

Address of Well Operator }

10/27/2023

*Section 3 . . . If no such objections be filed or be found by the department of mines, within said period of ten days from the receipt of said notice and plat by the department of mines, to said proposed location, the department shall forthwith issue to the well operator a drilling permit reciting the filing of such plat, that no objections have been made by the coal operators to the location, or found thereto by the department, and that the same is approved and the well operator authorized to proceed to drill at said location.



DEPARTMENT OF THE INTERIOR
BUREAU OF LAND MANAGEMENT

NOTICE OF PROPOSED LOCATION OF OIL AND GAS WELLS

In the County of _____ State of _____

COMMUNITY REPRESENTATION

October 23, 1991

October 23, 1991

October 23, 1991

October 23, 1991

October 23, 1991

October 23, 1991

October 23, 1991

October 23, 1991

October 23, 1991

The proposed location of oil and gas wells is shown on the map attached to this notice. The map shows the location of the wells and the proposed location of the roads and pipelines. The proposed location of the wells is in the _____ section of the _____ township, _____ county, _____ state. The proposed location of the roads and pipelines is in the _____ section of the _____ township, _____ county, _____ state. The proposed location of the wells is in the _____ section of the _____ township, _____ county, _____ state. The proposed location of the roads and pipelines is in the _____ section of the _____ township, _____ county, _____ state.

The proposed location of the wells is in the _____ section of the _____ township, _____ county, _____ state. The proposed location of the roads and pipelines is in the _____ section of the _____ township, _____ county, _____ state. The proposed location of the wells is in the _____ section of the _____ township, _____ county, _____ state. The proposed location of the roads and pipelines is in the _____ section of the _____ township, _____ county, _____ state.

COMMUNITY REPRESENTATION

October 23, 1991

October 23, 1991

October 23, 1991

10/27/2023

The proposed location of the wells is in the _____ section of the _____ township, _____ county, _____ state. The proposed location of the roads and pipelines is in the _____ section of the _____ township, _____ county, _____ state. The proposed location of the wells is in the _____ section of the _____ township, _____ county, _____ state. The proposed location of the roads and pipelines is in the _____ section of the _____ township, _____ county, _____ state.

WAY-3831

November 4, 1961

Commonwealth Gas Corporation
P. O. Box 1433
Charleston 25, West Virginia

Att: Mr. W. S. Gravely

Gentlemen:

Enclosed is Permit WAY-1381 for drilling Well
No. 1 S-685 on Larma Billups Lease, Butler District,
Wayne County.

Very truly yours,

Assistant Director
OIL AND GAS DIVISION

MG/jb
enclosure

cc: Mr. Kenneth E. Butcher, Inspector

Mr. R. C. Tucker, Assistant
State Geologist

10/27/2023

Formation	Color	Hard or Soft	Top 23	Bottom	Oil, Gas or Water	Depth Found	Remarks
BEREA SAND			1723	1754	Gas	1723-1726	
Slate			1754	1759		1726-1730	33 MCF
		TOTAL DEPTH		1759		1730-1740	
					FINAL GAUGE:	60,000 cubic feet 10 hours after first shot. 133,000 cubic feet 24 hours after drilling off tamp shot.	

10/27/2023

DEPARTMENT OF NATURE RESOURCES Date January 31, 19 62

APPROVED COMMONWEALTH GAS CORPORATION, Owner

By W. J. Brown
(Title) Land & Eng. Dept.



STATE OF WEST VIRGINIA
DEPARTMENT OF MINES
OIL AND GAS DIVISION 23

Quadrangle Louisa N. E.

Permit No. Way 1381

WELL RECORD

Oil or Gas Well Gas
(KIND)

Company COMMONWEALTH GAS CORPORATION
Address P. O. Box 1433, Charleston 25, W. Va.
Farm Larma Billups Acres 37
Location (waters) Queens Creek
Well No. 685 Elev. 577.2
District Butler County Wayne
The surface of tract is owned in fee by Larma Billups
Route No. 1 Address Prichard, W. Va.
Mineral rights are owned by Same
Address Same

Drilling commenced November 6, 1961
Drilling completed December 21, 1961

Date Shot 12-15 & 19 From 1723 To 1753
With 1st shot - 400# gelatin; 2nd shot - 1600# gel.

Open Flow /10ths Water in _____ Inch
/10ths Merc. in _____ Inch

Volume 133,000 Cu. Ft.

Rock Pressure 550 lbs. 72 hrs.

Oil _____ bbls., 1st 24 hrs.

WELL ACIDIZED _____

WELL FRACTURED _____

Casing and Tubing	Used in Drilling	Left in Well	Packers
Size			Kind of Packer
16			<u>None</u>
13	<u>24' 8"</u>	<u>24' 8"</u>	Size of
10	<u>198' 8"</u>	<u>198' 8"</u>	Depth set
8 1/4			
6 5/8	<u>1287' 9"</u>	<u>1287' 9"</u>	
5 3/16			
3			Perf. top
2	<u>Not tubed</u>		Perf. bottom
Liners Used			Perf. top
			Perf. bottom

CASING CEMENTED _____ SIZE _____ No. Ft. _____ Date _____

COAL WAS ENCOUNTERED AT _____ FEET _____ INCHES

_____ FEET _____ INCHES _____ FEET _____ INCHES

_____ FEET _____ INCHES _____ FEET _____ INCHES

RESULT AFTER TREATMENT

ROCK PRESSURE AFTER TREATMENT

Fresh Water 65 Feet 275 Salt Water _____ Feet _____

Formation	Color	Hard or Soft	Top	Bottom	Oil, Gas or Water	Depth	Remarks
Surface			0	30			
Sand			30	40			
White slate			40	60			
Sand			60	80	Water	60'	Hole full
Blue slate			80	140			
Sand			140	170			
Blue slate			170	360	Water	275'	Hole full
Sand			360	390			
Slate			390	520			
Sand			520	555			
Slate			555	580			
Sand			580	605			
Slate			605	677			
SALT SAND			677	780			
Black slate			780	860			
Sand			860	885			
White slate			885	895			
Lime shell			895	920		895'	S.L.M.
Slate			920	942			
Sand			942	958			
BIG LIME			958	1105			
KEENER SAND			1105	1125			
BIG INJUN SAND			1125	1138			
Slate & shells			1138	1282			
Shells			1282	1287		1284'	S.L.M.
Slate			1287	1500			
Lime shell			1500	1510			
Slate & shells			1510	1702			
Brown shale			1702	1723	Gas	1723'	S.L.M.

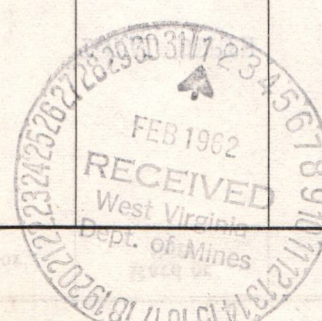

10/27/2023

STATE OF WEST VIRGINIA
DEPARTMENT OF MINES
OIL AND GAS DIVISION

INSPECTOR'S WELL REPORT

Permit No. Way-1381

Oil or Gas Well _____
(KIND)

		CASING AND TUBING	USED IN DRILLING	LEFT IN WELL	PACKERS
Company	<u>Commonwealth Gas Corp.</u>	Size			
Address	<u>Charleston, W.Va.</u>	16	<u>37'</u>		Kind of Packer _____
Farm	<u>685 Jarma Billups</u>	13	27'		
Well No.	<u>685</u>	10	<u>197'</u>		Size of _____
District	<u>Butler</u> County <u>Wayne</u>	8 1/4			
Drilling commenced		6 5/8			Depth set _____
Drilling completed	Total depth _____	5 3/16			
Date shot	Depth of shot _____	3			Perf. top _____
Initial open flow	/10ths Water in _____ Inch	2			Perf. bottom _____
Open flow after tubing	/10ths Merc. in _____ Inch	Liners Used			Perf. top _____
Volume	Cu. Ft. _____				Perf. bottom _____
Rock pressure	lbs. _____ hrs. _____	CASING CEMENTED _____ SIZE _____ No. FT. _____ Date _____			
Oil	bbls., 1st 24 hrs. _____	COAL WAS ENCOUNTERED AT _____ FEET _____ INCHES			
Fresh water	<u>68'</u> hole full feet _____ feet _____	_____ FEET _____ INCHES _____ FEET _____ INCHES			
Fresh Salt water	<u>250'</u> feet _____ feet _____	_____ FEET _____ INCHES _____ FEET _____ INCHES			

Drillers' Names Jack Saunders

Remarks: 1070 Total depth Cable tool

11-30-61
DATE

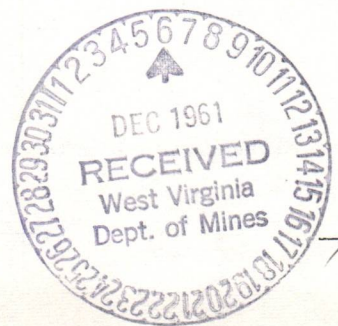

H. A. Butcher
DISTRICT WELL INSPECTOR
10/27/2023

STATE OF WEST VIRGINIA
 DEPARTMENT OF MINES
 OIL AND GAS DIVISION
INSPECTOR'S PLUGGING REPORT

Permit No. _____ Well No. _____

COMPANY _____ ADDRESS _____

FARM _____ DISTRICT _____ COUNTY _____

Filling Material Used _____

Liner	Location	Amount	Packer	Location		
PLUGS USED AND DEPTH PLACED			BRIDGES	CASING AND TUBING		
CEMENT-THICKNESS	WOOD-SIZE	LEAD	CONSTRUCTION-LOCATION	RECOVERED	SIZE	LOST

Drillers' Names _____

Remarks: _____

_____ I hereby certify I visited the above well on this date.

DATE

DISTRICT WELL INSPECTOR

10/27/2023

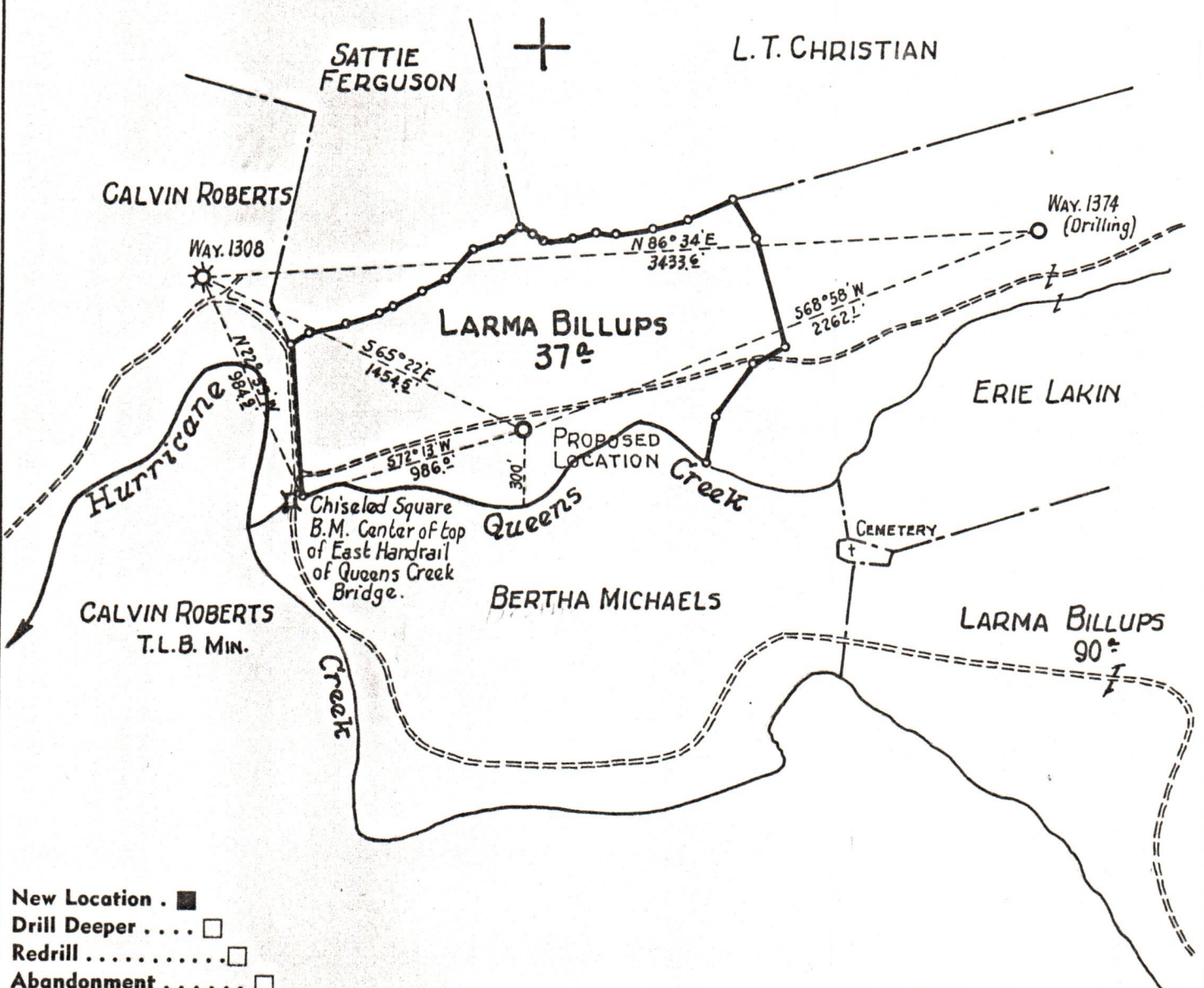
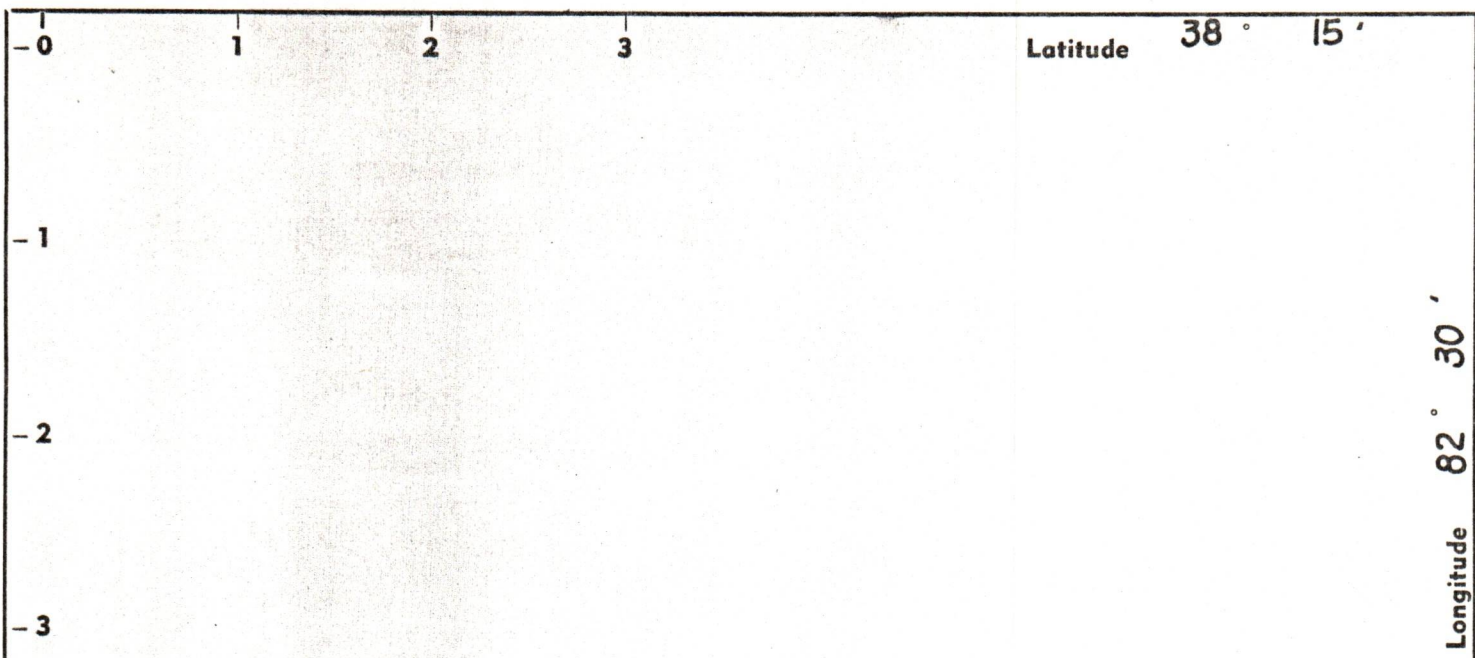

- New Location .
- Drill Deeper
- Redrill
- Abandonment

SURVEY Oct. 13, 1961 - W.S. GRAVELY - N.B. No. 88 Pg. 28-30

Company **COMMONWEALTH GAS CORPORATION**
 Address **P.O. BOX 1433 CHARLESTON, W.VA.**
 Farm **LARMA BILLUPS**
 Tract _____ Acres **37** Lease No. **2151**
 Well (Farm) No. **1** Serial No. **685**
 Elevation (Spirit Level) **577.2'**
 Quadrangle **LOUISA N.E.**
 County **WAYNE** District **BUTLER**
 Engineer **G.H. Hall**
 Engineer's Registration No. **2602**
 File No. _____ Drawing No. _____
 Date **OCT. 17, 1961.** Scale **1" = 660'**

STATE OF WEST VIRGINIA
 DEPARTMENT OF MINES
 OIL AND GAS DIVISION
 CHARLESTON

WELL LOCATION MAP
 FILE NO. WAY-1381

10/27/2023

+ Denotes location of well on United States Topographic Maps, scale 1 to 62,500, latitude and longitude lines being represented by border lines as shown.

— Denotes one inch spaces on border line of original tracing.