

6,772'

NOTE: ALL WELLS IDENTIFIED WITHIN 2400' ARE SHOWN

LATITUDE 38°05'

LONGITUDE 82°22'30"

14,287'

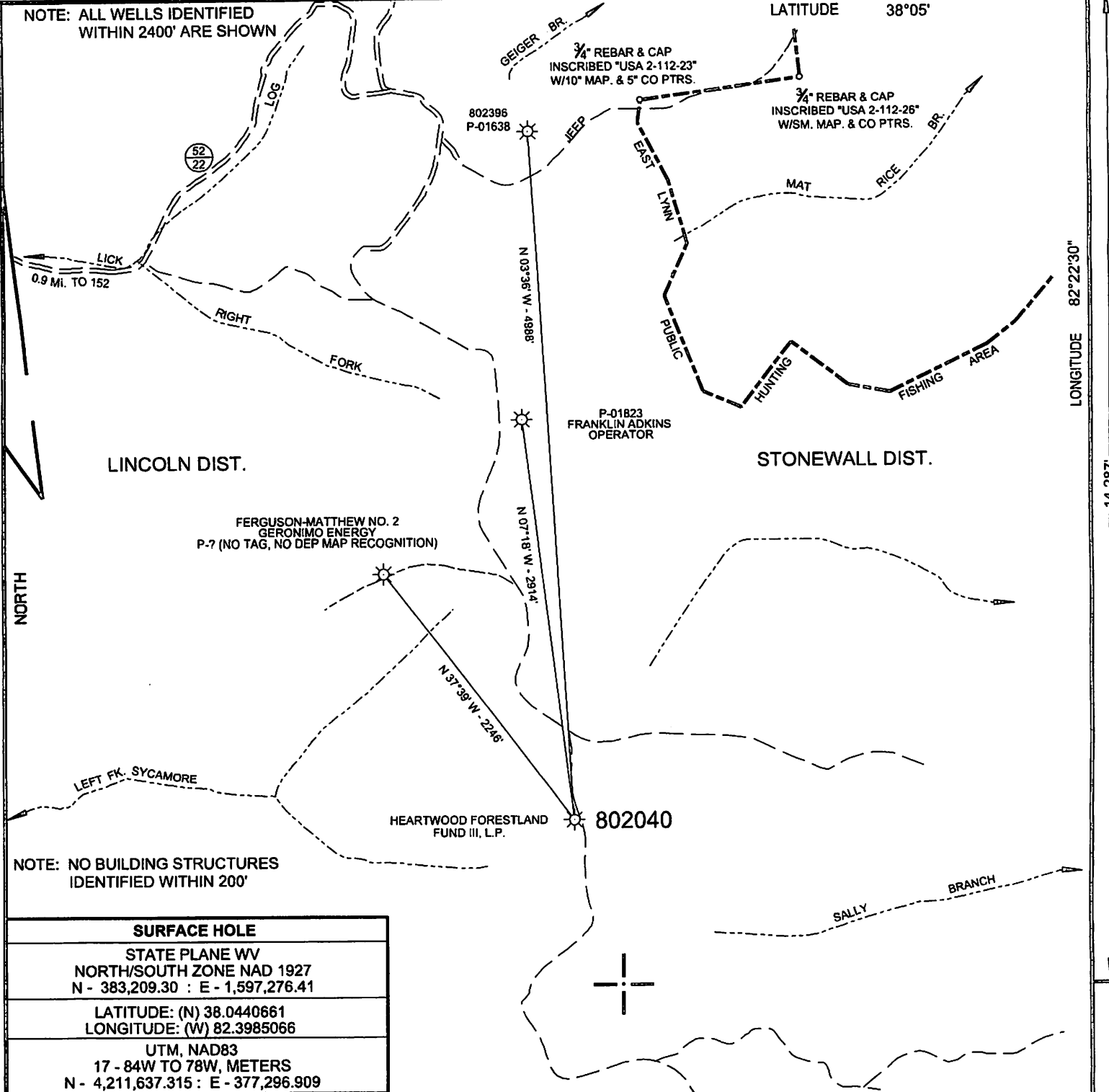

LINCOLN DIST.

STONEWALL DIST.

FERGUSON-MATTHEW NO. 2 GERONIMO ENERGY P-7 (NO TAG, NO DEP MAP RECOGNITION)

P-01823 FRANKLIN ADKINS OPERATOR

HEARTWOOD FORESTLAND FUND III, L.P. 802040

NOTE: NO BUILDING STRUCTURES IDENTIFIED WITHIN 200'

SURFACE HOLE	
STATE PLANE WV NORTH/SOUTH ZONE NAD 1927 N - 383,209.30 : E - 1,597,276.41	
LATITUDE: (N) 38.0440661 LONGITUDE: (W) 82.3985066	
UTM, NAD83 17 - 84W TO 78W, METERS N - 4,211,637.315 : E - 377,296.909	

( + ) DENOTES LOCATION OF WELL ON UNITED STATES TOPOGRAPHIC MAPS

FILE NO.	802040 P&A.DGN
DRAWING NO.	2040 P&A
SCALE	1" = 1000'
MINIMUM DEGREE OF ACCURACY	1:200
PROVEN SOURCE OF ELEVATION	MAPPING GRADE GPS

I THE UNDERSIGNED, HEREBY CERTIFY THAT THIS PLAT IS CORRECT TO THE BEST OF MY KNOWLEDGE AND BELIEF AND SHOWS ALL THE INFORMATION REQUIRED BY LAW AND THE REGULATIONS ISSUED AND PRESCRIBED BY THE DEPARTMENT OF ENVIRONMENTAL PROTECTION.

(SIGNED) *Paul E. Miller*

R.P.E. \_\_\_\_\_ L.L.S. 647

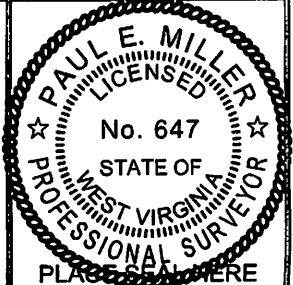

STATE OF WEST VIRGINIA  
DIVISION OF ENVIRONMENTAL PROTECTION  
OIL AND GAS DIVISION



DATE DECEMBER 18, 2012  
OPERATOR'S WELL NO. 802040  
API WELL NO. \_\_\_\_\_

47 099 01623P  
STATE COUNTY PERMIT

WELL TYPE: OIL  GAS  LIQUID INJECTION  WASTE DISPOSAL   
(IF "GAS,") PRODUCTION  STORAGE  DEEP  SHALLOW   
LOCATION: ELEVATION 1130' WATER SHED LEFT FORK OF SYCAMORE BRANCH  
DISTRICT LINCOLN COUNTY WAYNE  
QUADRANGLE RADNOR, WV 7.5'

SURFACE OWNER HEARTWOOD FORESTLAND FUND III, L.P. ACREAGE -  
OIL & GAS ROYALTY OWNER CHESAPEAKE APPALACHIA, LLC LEASE ACREAGE -  
LEASE NO. \_\_\_\_\_ FEE LANDS \_\_\_\_\_

PROPOSED WORK: DRILL  CONVERT  DRILL DEEPER  REDRILL  FRACTURE OR STIMULATE  PLUG OFF OLD FORMATION  PERFORATE NEW FORMATION  OTHER PHYSICAL CHANGE IN WELL (SPECIFY) \_\_\_\_\_

PLUG AND ABANDON  CLEAN OUT AND REPLUG   
TARGET FORMATION \_\_\_\_\_ ESTIMATED DEPTH \_\_\_\_\_  
WELL OPERATOR CHESAPEAKE APPALACHIA, L. L. C. DESIGNATED AGENT ERIC GILLISPIE  
ADDRESS PO BOX 18496 OKLAHOMA CITY, OK 73154-0496 ADDRESS PO BOX 6070 CHARLESTON, WV 25362

FORM WW-6

COUNTY NAME

PERMIT

02/01/2013



DELORME

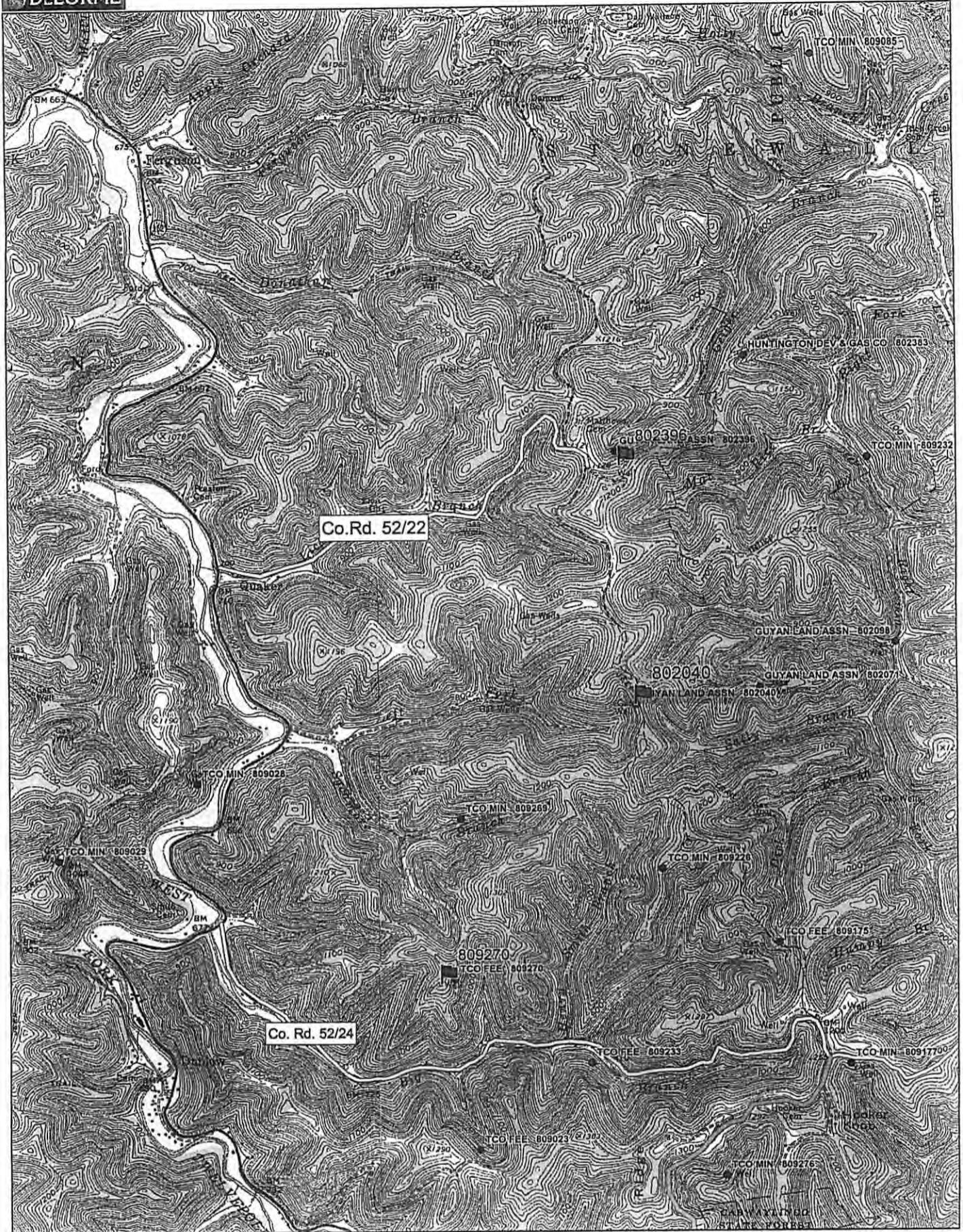

Data use subject to license.  
 © DeLorme. XMap@ 7.  
 www.delorme.com

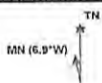

B.S. 1-16-13

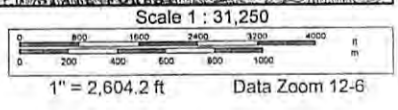

Received  
 Office of Oil & Gas  
 JAN 18 2013

02/01/2013