

NOTE: ALL WELLS IDENTIFIED WITHIN 2400' ARE SHOWN

LATITUDE 37° 57' 30"

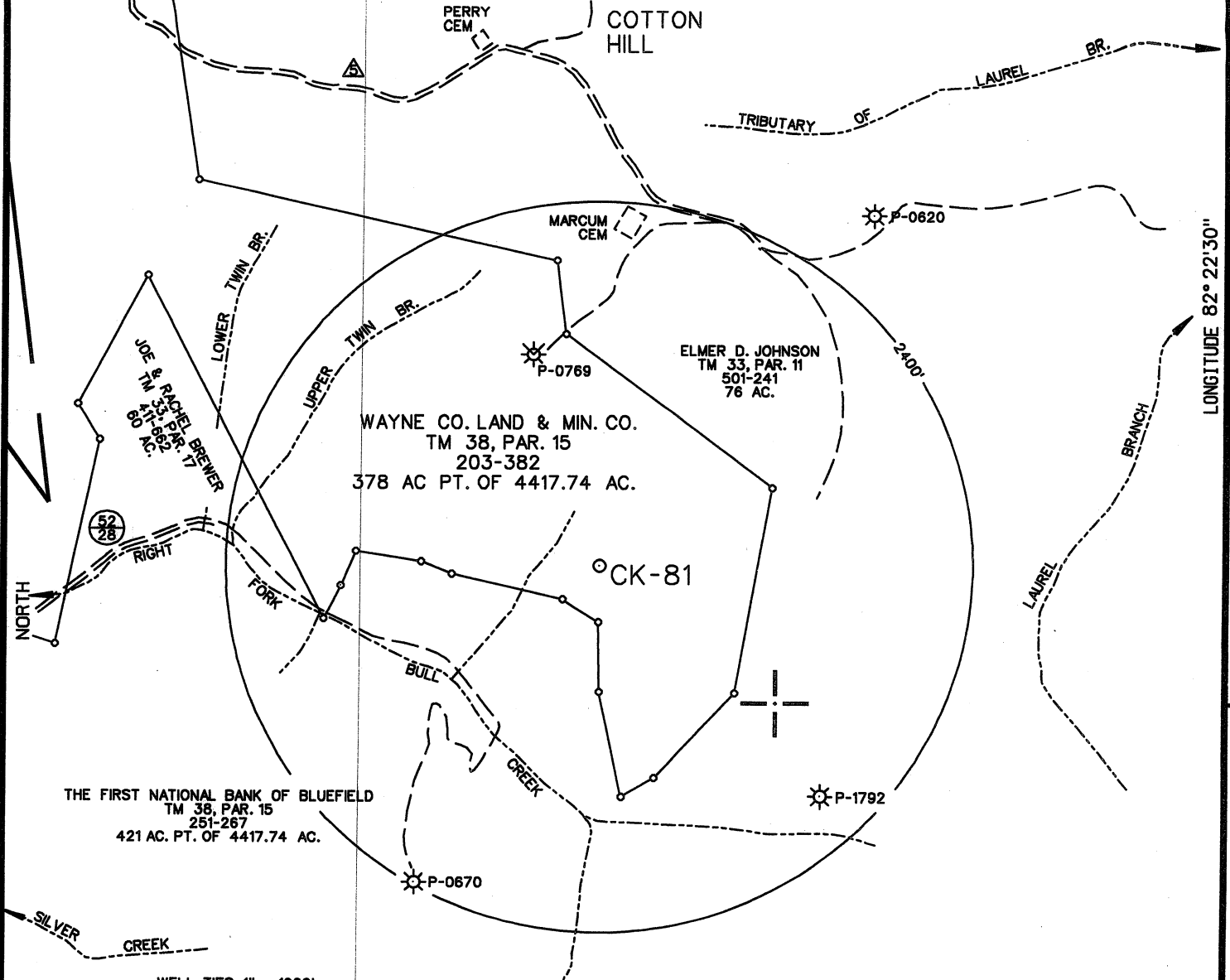

WELL TIES 1" = 1000'

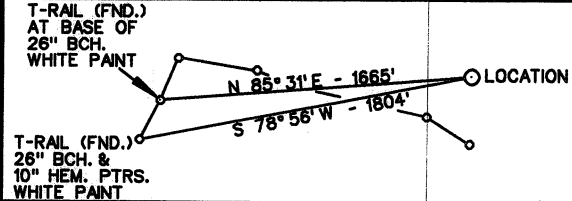

WELL SITE
STATE PLANE WV
SOUTH ZONE NAD 1927
N - 342,213.11
E - 1,597,658.15

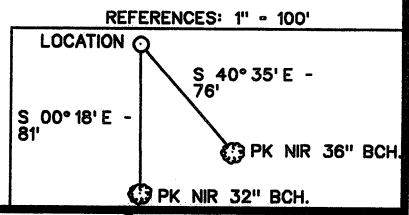

(•) DENOTES LOCATION OF WELL ON UNITED STATES TOPOGRAPHIC MAPS

FILE NO. CK-81.DGN
DRAWING NO. EA CK-81
SCALE 1" = 1000'
MINIMUM DEGREE OF ACCURACY 1:200
PROVEN SOURCE OF ELEVATION USGS ELEV. (1414') TOP OF KNOB 1500' ± NE OF LOCATION

I THE UNDERSIGNED, HEREBY CERTIFY THAT THIS PLAT IS CORRECT TO THE BEST OF MY KNOWLEDGE AND BELIEF AND SHOWS ALL THE INFORMATION REQUIRED BY LAW AND THE REGULATIONS ISSUED AND PRESCRIBED BY THE DEPARTMENT OF ENVIRONMENTAL PROTECTION.
(SIGNED) [Signature]
R.P.E. _____ L.L.S. 647

PLACE SEAL HERE

STATE OF WEST VIRGINIA
DIVISION OF ENVIRONMENTAL PROTECTION
OIL AND GAS DIVISION



DATE AUGUST 10, 20 04
OPERATOR'S WELL NO. CK-81
API WELL NO. 47 099 02142
STATE 47 COUNTY 099 PERMIT 02142

WELL TYPE: OIL GAS LIQUID INJECTION WASTE DISPOSAL
(IF "GAS,") PRODUCTION STORAGE DEEP SHALLOW
LOCATION: ELEVATION 985' WATER SHED RIGHT FORK BULL CREEK
DISTRICT LINCOLN COUNTY WAYNE
QUADRANGLE WEBB, WV 7.5'
SURFACE OWNER WAYNE CO. LAND & MIN. CO. ACREAGE 378
OIL & GAS ROYALTY OWNER WAYNE CO. LAND & MIN. CO. LEASE ACREAGE 378

CANCELLED

COUNTY NAME

PROPOSED WORK: DRILL CONVERT DRILL DEEPER REDRILL FRACTURE OR STIMULATE PLUG OFF OLD FORMATION PERFORATE NEW FORMATION OTHER PHYSICAL CHANGE IN WELL (SPECIFY) _____

PERMIT

PLUG AND ABANDON CLEAN OUT AND REPLUG
TARGET FORMATION DEVONIAN SHALE ESTIMATED DEPTH 3400'
WELL OPERATOR EASTERN AMERICAN ENERGY CORP. DESIGNATED AGENT GREG GODBEY
ADDRESS 501 56TH ST. CHARLESTON, WV 25304 ADDRESS SAME

FORM WV-9