

4710100022

FORM WW 6

LATITUDE 38°27'30"

3086'

LONGITUDE 80°32'30"

T.C. MCELWAIN LEASE  
5.1 ACRES  
WELL NO. 1  
47-101-00022

(UTM(M) ZONE 17)  
NAD'83 GEO. LAT-(N) 38.422697 LONG-(W) 80.552440  
NAD'83 UTM (M) N. 4,252,811 E. 539,068

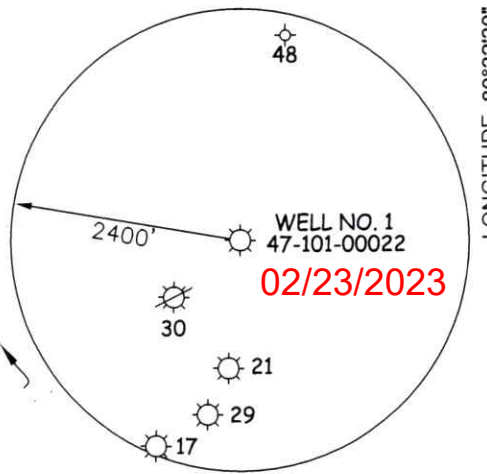

NAD'83 GRID NORTH

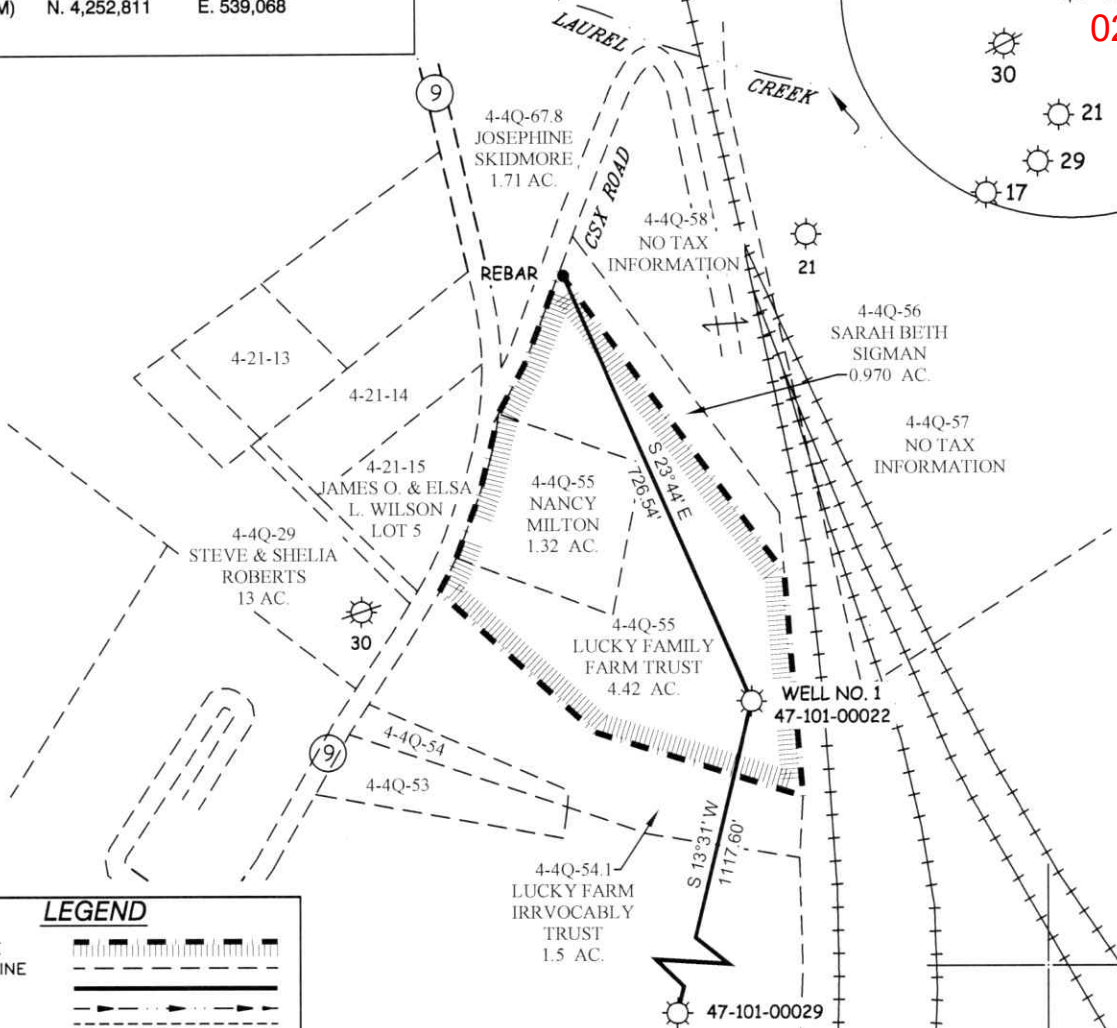

**LEGEND**

- LEASE LINE [Symbol]
- SURFACE LINE [Symbol]
- TIE LINE [Symbol]
- CREEK [Symbol]
- ROAD [Symbol]
- COUNTY ROUTE [Symbol]
- PROPOSED WELL [Symbol]
- EXISTING WELL [Symbol]
- PERMITTED WELL [Symbol]

DISTRICT-TAXMAP-PARCEL 00-00-00

**NOTES ON SURVEY**

1. WELL SPOT CIRCLE & TOPO MARK SCALE IS 1"=2000'.

**SLS**  
FROM THE GROUND UP

12 Vanhorn Drive | P.O. Box 150 | Glenville, WV 26351 | 304.462.5634  
1412 Kanawha Boulevard, East | Charleston, WV 25301 | 304.346.3952  
254 East Beckley Bypass | Beckley, WV 25801 | 304.255.5296  
slsvv.com

I THE UNDERSIGNED, HEREBY CERTIFY THAT THIS PLAT IS CORRECT TO THE BEST OF MY KNOWLEDGE AND BELIEF AND SHOWS ALL THE INFORMATION REQUIRED BY LAW AND THE REGULATIONS ISSUED AND PRESCRIBED BY THE DIVISION OF ENVIRONMENTAL PROTECTION.



P.S. 677 *Gregory A. Smith*

(+) DENOTES LOCATION OF WELL ON UNITED STATES TOPOGRAPHIC MAPS.

DATE DECEMBER 22, 20 22

REVISED \_\_\_\_\_, 20 \_\_\_\_\_

OPERATORS WELL NO. 1

API WELL NO. 47 - 101 - 00022-P

STATE COUNTY PERMIT

MINIMUM DEGREE OF ACCURACY 1 / 2500 FILE NO. 9317-SURV-Well-10100022-MT-R00-20221223.dwg

HORIZONTAL & VERTICAL CONTROL DETERMINED BY DGPS (SUBMETER MAPPING GRADE TIE TO CORS NETWORK) SCALE 1" = 300'

STATE OF WEST VIRGINIA  
DIVISION OF ENVIRONMENTAL PROTECTION  
OFFICE OF OIL AND GAS

**WELL TYPE:** OIL  GAS  LIQUID INJECTION  WASTE DISPOSAL  IF "GAS" PRODUCTION  STORAGE  DEEP  SHALLOW

**LOCATION:**  
ELEVATION 2270' WATERSHED LAUREL CREEK  
DISTRICT GLADE COUNTY WEBSTER QUADRANGLE COWEN 7.5'

SURFACE OWNER LUCKY FAMILY FARM TRUST ACREAGE 4.2±  
ROYALTY OWNER LUCKY FAMILY FARM TRUST ACREAGE 4.2±

**PROPOSED WORK:**  
DRILL  CONVERT  DRILL DEEPER  REDRILL  FRACTURE OR STIMULATE  PLUG OFF OLD FORMATION  PERFORATE NEW FORMATION  PLUG AND ABANDON  CLEAN OUT AND REPLUG  OTHER

PHYSICAL CHANGE IN WELL (SPECIFY) \_\_\_\_\_ TARGET FORMATION RED ROCK  
ESTIMATED DEPTH 1494'

**WELL OPERATOR** UNKNOWN WVDEP PAID PLUGGING CONTRACT **DESIGNATED AGENT** JASON HARMON, WVDEP  
**ADDRESS** 601 57TH STREET CHARLESTON, WV 25304 (WVDEP) **ADDRESS** 601 57TH STREET CHARLESTON, WV 25304

COUNTY NAME PERMIT

SZS

4710100022

02/23/2023

Form WW-9

# T.C. MCELWAIN LEASE 47-101-00022

page of

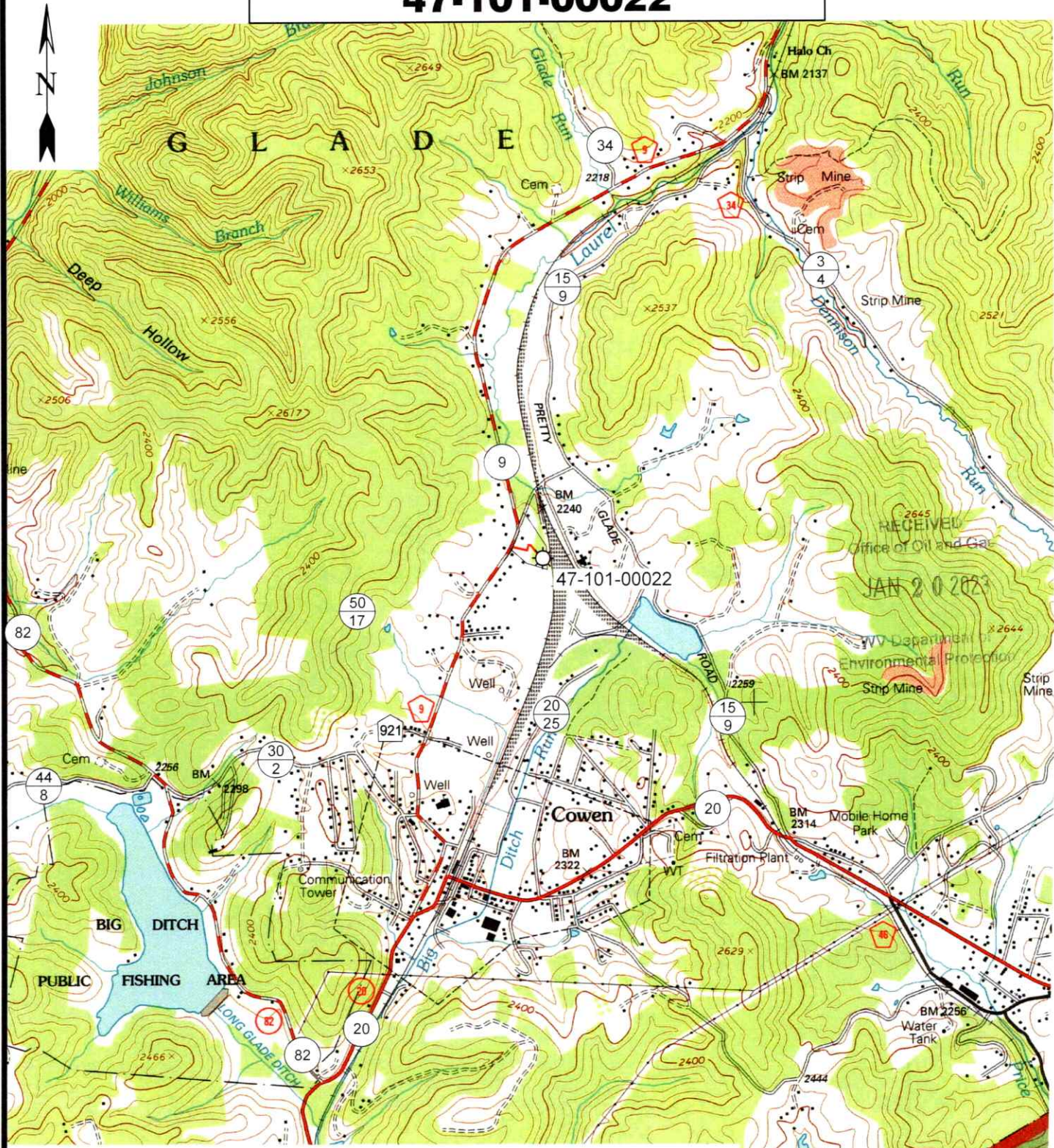

12 Vanhorn Drive | P.O. Box 150 | Glenville, WV 26351 | 304.462.5634  
 1412 Kanawha Boulevard, East | Charleston, WV 25301 | 304.346.3952  
 254 East Beckley Bypass | Beckley, WV 25801 | 304.255.5296

slnwv.com

**SCALE: 1"=2000'**

0'      2000'      4000'



TOPO SECTION OF COWEN, WV  
 7.5' TOPO QUADRANGLE

DRAWN BY JOR	FILE NO. 9317	DATE 12-28-22	CADD FILE: 9317-SURV-REC-ROO- JOR-221228.DWG
-----------------	------------------	------------------	--

02/03/2023