

WW-7  
8-30-06



West Virginia Department of Environmental Protection  
Office of Oil and Gas  
**WELL LOCATION FORM: GPS**

API: 47-101-00123 WELL NO.: 2MH  
FARM NAME: Sun Lumber  
RESPONSIBLE PARTY NAME: Greylock Conventional, LLC  
COUNTY: Webster DISTRICT: Hacker Valley  
QUADRANGLE: Hacker Valley 7.5  
SURFACE OWNER: Donald & Norma Buck  
ROYALTY OWNER: Donald & Norma Buck et al  
UTM GPS NORTHING: 4283401.64  
UTM GPS EASTING: 546218.74 GPS ELEVATION: 1,792 ft

The Responsible Party named above has chosen to submit GPS coordinates in lieu of preparing a new well location plat for a plugging permit or assigned API number on the above well. The Office of Oil and Gas will not accept GPS coordinates that do not meet the following requirements:

1. Datum: NAD 1983, Zone: 17 North, Coordinate Units: meters, Altitude: height above mean sea level (MSL) – meters.
2. Accuracy to Datum – 3.05 meters
3. Data Collection Method:

Survey grade GPS \_\_\_\_\_: Post Processed Differential \_\_\_\_\_  
Real-Time Differential \_\_\_\_\_

Mapping Grade GPS  : Post Processed Differential \_\_\_\_\_  
Real-Time Differential

4. **Letter size copy of the topography map showing the well location.**

I the undersigned, hereby certify this data is correct to the best of my knowledge and belief and shows all the information required by law and the regulations issued and prescribed by the Office of Oil and Gas.

\_\_\_\_\_  
Signature Title Date

RECEIVED  
Office of Oil and Gas  
JAN 26 2024  
WV Department of  
Environmental Protection

02/16/2024

Well Location Map for  
47-101-00123  
Sun Lumber #2MH

Northing: 4283401.644  
Easting: 546218.736  
Elevation: 1778.77 ft

UTM NAD83 Zone 17N Meters

GREYLOCK ENERGY  
Greylock Conventional, LLC  
500 Corporate Landing  
Charleston, WV 25311

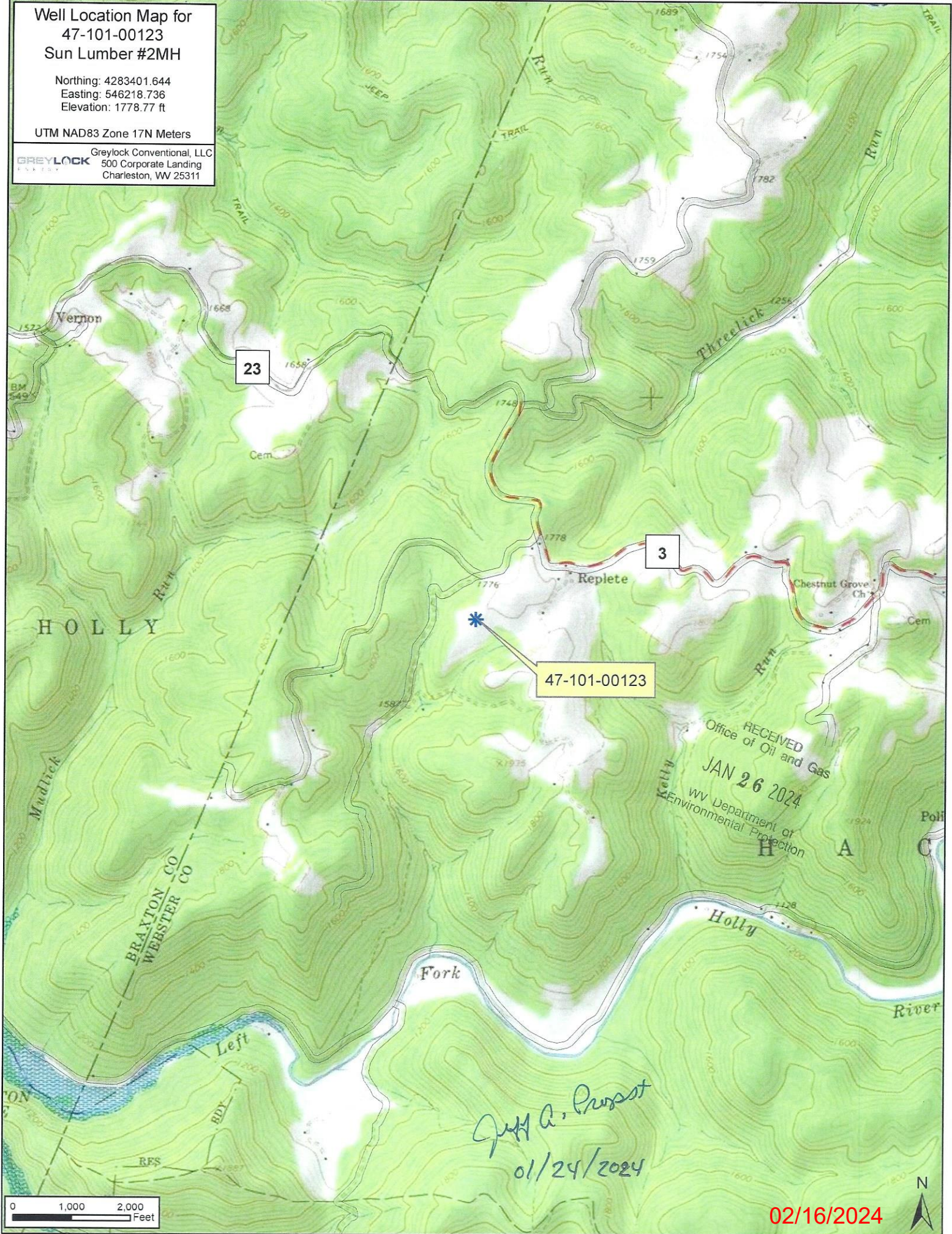

RECEIVED  
Office of Oil and Gas  
JAN 26 2024  
WV Department of  
Environmental Protection

Jeff A. Pursat  
01/24/2024

02/16/2024

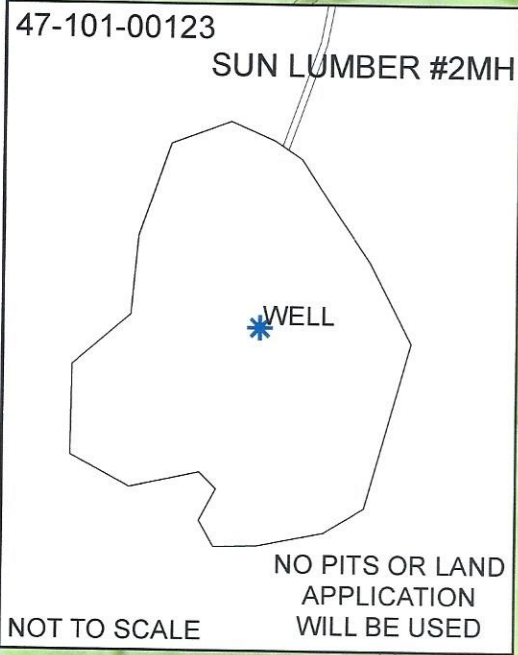

RECEIVED  
Office of Oil and Gas  
JAN 26 2024  
WV Department of  
Environmental Protection

1 inch = 500 feet



*John A. Purpitt  
01/24/2024*

ALL ROADS SHOWN HEREON ARE EXISTING UNLESS OTHERWISE NOTED AND SHALL BE MAINTAINED IN ACCORDANCE WITH WV D.E.P. OIL AND GAS BMP MANUAL ENTRANCES AT COUNTY/STATE ROADS SHALL BE MAINTAINED WITH WV D.O.T. REGULATION. SEPARATE PERMITS MAY BE REQUIRED BY D.O.T.

EARTHWORK CONTRACTORS ARE RESPONSIBLE FOR NOTIFICATION TO THE OPERATOR **02/16/2024** PRIOR TO ANY DEVIATION FROM THIS PLAN.

**GREYLOCK**  
ENERGY

Greylock Conventional, LLC

500 Corporate Landing Charleston, WV 25311  
304-925-6100 - www.greylockenergy.com

Date: 01/12/24

TOPO SECTION OF USGS  
HACKER VALLEY 7.5' QUADRANGLE

# SUN LUMBER COMPANY LEASE WELL NO 2MH

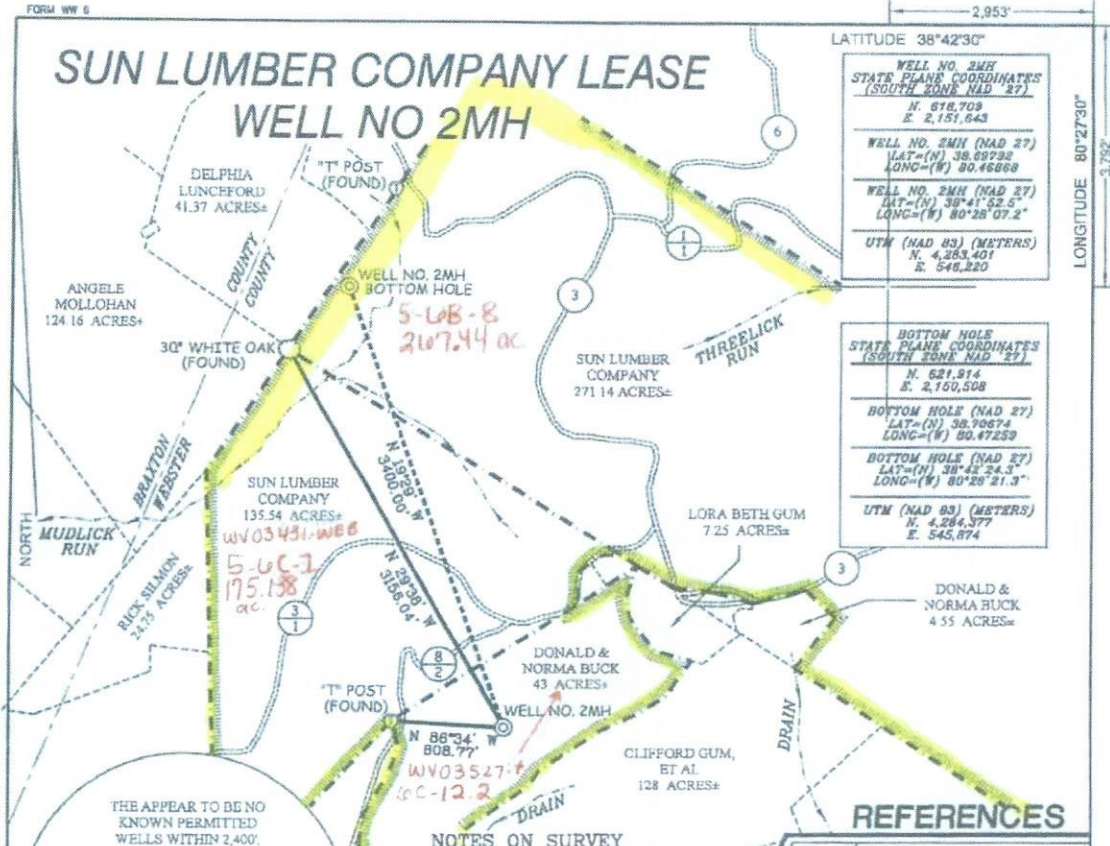

WELL NO. 2MH  
STATE PLANE COORDINATES  
(SOUTH ZONE NAD '27)

N. 616,709  
E. 2,151,643

WELL NO. 2MH (NAD '27)  
LAT=(N) 38.89792  
LONG=(W) 80.46668

WELL NO. 2MH (NAD '27)  
LAT=(N) 38°41'52.5"  
LONG=(W) 80°28'07.2"

UTM (NAD 83) (METERS)  
N. 4,283,401  
E. 546,820

BOTTOM HOLE  
STATE PLANE COORDINATES  
(SOUTH ZONE NAD '27)

N. 521,874  
E. 2,750,508

BOTTOM HOLE (NAD '27)  
LAT=(N) 38.90674  
LONG=(W) 80.47239

BOTTOM HOLE (NAD '27)  
LAT=(N) 38°42'24.3"  
LONG=(W) 80°28'21.3"

UTM (NAD 83) (METERS)  
N. 4,284,377  
E. 545,874

### NOTES ON SURVEY

1. TIES TO WELLS, REFERENCES, AND CORNERS ARE BASED ON GRID NORTH FOR THE WV STATE PLANE COORDINATE SYSTEM SOUTH ZONE NAD '27.
2. LEASE BOUNDARY SHOWN HEREON TAKEN FROM MISC. BOOK 9 PAGE 271 AND ADJOINING DEEDS.
3. SURFACE OWNER AND ADJOINER INFORMATION TAKEN FROM THE ASSESSOR AND COUNTY CLERK RECORDS OF WEBSTER & BRAXTON COUNTIES IN JULY, 2010.
4. WELL COORDINATES ESTABLISHED BY DGPS (SURVEY GRADE).

### REFERENCES



I THE UNDERSIGNED, HEREBY CERTIFY THAT THIS PLAT IS CORRECT TO THE BEST OF MY KNOWLEDGE AND BELIEF AND SHOWS ALL THE INFORMATION REQUIRED BY LAW AND THE REGULATIONS ISSUED AND PRESCRIBED BY THE DIVISION OF ENVIRONMENTAL PROTECTION.

P.S. 677 *Gregory A. Smith*



(\*) DENOTES LOCATION OF UNLOCATED STATES TOPOGRAPHIC MAPS.  
DATE MARCH 31 2024  
OPERATORS WELL NO. \_\_\_\_\_  
API WELL NO. 47  
STATE \_\_\_\_\_ COUNTY \_\_\_\_\_ PERMIT \_\_\_\_\_

MINIMUM DEGREE OF ACCURACY 1/200 FILE NO. 7616P2MH(353-07)  
PROVEN SOURCE OF ELEVATION DGPS (SURVEY GRADE) SCALE 1" = 1,000'

STATE OF WEST VIRGINIA  
DIVISION OF ENVIRONMENTAL PROTECTION  
OFFICE OF OIL AND GAS

WELL TYPE: OIL \_\_\_\_\_ LIQUID WASTE IF \_\_\_\_\_  
GAS X INJECTION \_\_\_\_\_ DISPOSAL \_\_\_\_\_ "GAS" PRODUCTION X STORAGE \_\_\_\_\_ DEEP \_\_\_\_\_ SHALLOW X

LOCATION: ELEVATION 1,792' WATERSHED LEFT FORK OF HOLLY RIVER  
DISTRICT HACKER VALLEY COUNTY WEBSTER QUADRANGLE HACKER VALLEY 7.5

SURFACE OWNER DONALD & NORMA BUCK ACREAGE 43±  
ROYALTY OWNER DONALD & NORMA BUCK, ET AL LEASE ACREAGE 43±, 135.54± & 271.14±

PROPOSED WORK: LEASE NO. \_\_\_\_\_  
DRILL X CONVERT \_\_\_\_\_ DRILL DEEPER \_\_\_\_\_ REDRILL \_\_\_\_\_ FRACTURE OR STIMULATE X PLUG OFF OLD  
FORMATION \_\_\_\_\_ PERFORATE NEW FORMATION \_\_\_\_\_ PLUG AND ABANDON \_\_\_\_\_ CLEAN OUT AND REPLUG \_\_\_\_\_ OTHER \_\_\_\_\_  
PHYSICAL CHANGE IN WELL (SPECIFY) \_\_\_\_\_ TARGET FORMATION MARCELLUS  
ESTIMATED DEPTH 7,540'

WELL OPERATOR ENERGY CORPORATION OF AMERICA DESIGNATED AGENT RODNEY A. WINTERS  
ADDRESS 501 56TH STREET S.E. ADDRESS 501 56TH STREET S.E.  
CHARLESTON, WV 25304 CHARLESTON, WV 25304

*Greg A. Proprietor 01/24/2024*

02/16/2024