

NOTE Plot redrawn from plot of James T Jeffries, Engineer, dated 10-21-35

FILE NO. \_\_\_\_\_  
 MAP NO. \_\_\_\_\_ SQS. \_\_\_\_\_  
 SCALE  $1'' = 500'$   
 MINIMUM DEGREE OF ACCURACY  $1/200$   
 PROVEN SOURCE OF ELEVATION \_\_\_\_\_

I THE UNDERSIGNED, HEREBY CERTIFY THAT THIS PLAT IS CORRECT TO THE BEST OF MY KNOWLEDGE AND BELIEF AND SHOWS ALL THE INFORMATION REQUIRED BY LAW AND THE REGULATIONS ISSUED AND PRESCRIBED BY THE DEPARTMENT OF MINES.  
 (SIGNED) *Curtis A Lucas*  
 CURTIS A LUCAS PS 275

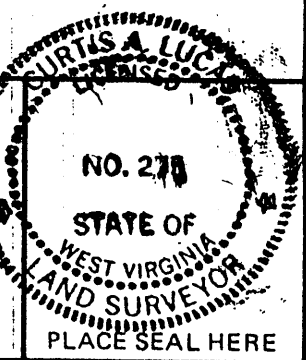

STATE OF WEST VIRGINIA  
 DEPARTMENT OF MINES  
 OIL AND GAS DIVISION



DATE MAY 17, 2000  
 FARM CLAYTON NO. 5324  
 API WELL NO. 47-103-00103D  
 STATE COUNTY PERMIT

(+) DENOTES LOCATION OF WELL ON UNITED STATES TOPOGRAPHIC MAPS  
 WELL TYPE: OIL \_\_\_ GAS X LIQUID INJECTION \_\_\_ WASTE DISPOSAL \_\_\_  
 (IF "GAS,") PRODUCTION X STORAGE \_\_\_ DEEP \_\_\_ SHALLOW X  
 LOCATION: ELEVATION 1435 WATER SHED RUSH RUN  
 DISTRICT CHURCH COUNTY WETZEL  
 QUADRANGLE HUNDRED

Deepening **CANCELLED**

SURFACE OWNER KATE SMITH ACREAGE 20  
 OIL & GAS ROYALTY OWNER JAMES E NEWMAN EXEC LEASE ACREAGE 142  
 LEASE NO. \_\_\_\_\_

PROPOSED WORK: DRILL \_\_\_ CONVERT \_\_\_ DRILL DEEPER X REDRILL \_\_\_ FRACTURE OR STIMULATE \_\_\_ PLUG OFF OLD FORMATION \_\_\_ PERFORATE NEW FORMATION \_\_\_ OTHER PHYSICAL CHANGE IN WELL (SPECIFY) \_\_\_\_\_

PLUG AND ABANDON \_\_\_ CLEAN OUT AND REPLUG \_\_\_  
 TARGET FORMATION FIFTH SAND ESTIMATED DEPTH 3300  
 WELL OPERATOR TRI COUNTY OIL & GAS INC DESIGNATED AGENT RON HAYHURST  
 ADDRESS 16 BOGGESS ST ADDRESS 16 BOGGESS ST  
BUCKHANNON WV 26201 BUCKHANNON WV 26201

NOV 8 2002

FORM WW-6

WET 0103 CANC

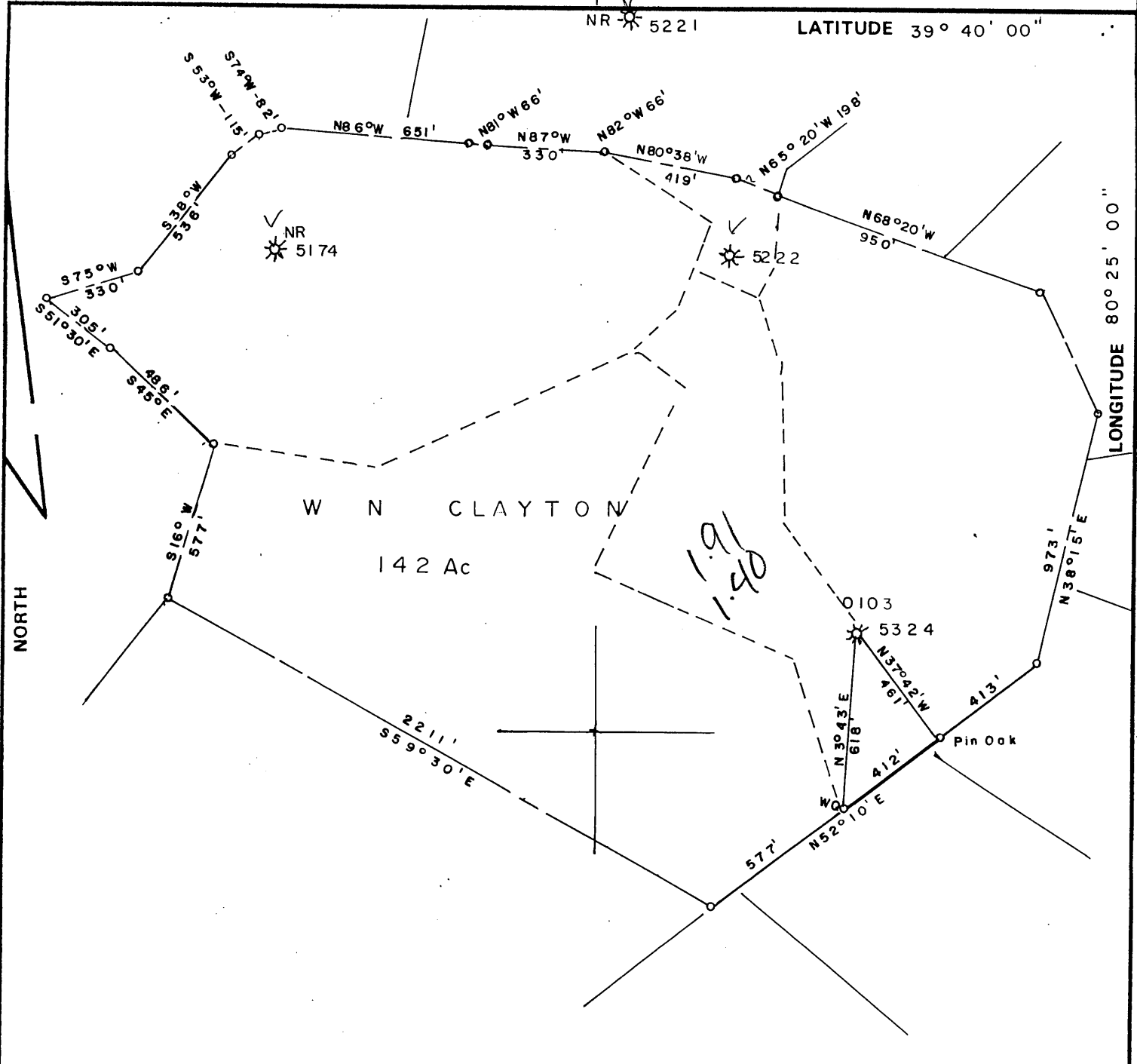

NOTE Plat redrawn from plat of James T Jeffries, Engineer, dated 10-21-35

FILE NO. \_\_\_\_\_  
 MAP NO. \_\_\_\_\_ SQS. \_\_\_\_\_  
 SCALE 1" = 500'  
 MINIMUM DEGREE OF ACCURACY 1 / 200  
 PROVEN SOURCE OF ELEVATION \_\_\_\_\_

I THE UNDERSIGNED, HEREBY CERTIFY THAT THIS PLAT IS CORRECT TO THE BEST OF MY KNOWLEDGE AND BELIEF AND SHOWS ALL THE INFORMATION REQUIRED BY LAW AND THE REGULATIONS ISSUED AND PRESCRIBED BY THE DEPARTMENT OF MINES.  
 (SIGNED) Curtis A Lucas  
 CURTIS A LUCAS PS 275

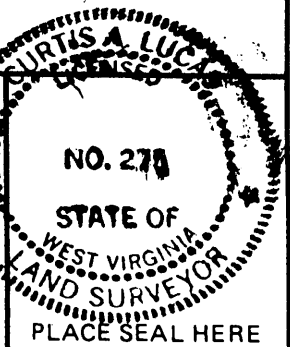

STATE OF WEST VIRGINIA  
 DEPARTMENT OF MINES  
 OIL AND GAS DIVISION



DATE MAY 17, 2000  
 FARM CLAYTON NO. 5324  
 API WELL NO. 47-103-00103D  
 STATE COUNTY PERMIT

(+) DENOTES LOCATION OF WELL ON UNITED STATES TOPOGRAPHIC MAPS  
 WELL TYPE: OIL \_\_\_ GAS X LIQUID INJECTION \_\_\_ WASTE DISPOSAL \_\_\_  
 (IF "GAS,") PRODUCTION X STORAGE \_\_\_ DEEP \_\_\_ SHALLOW X  
 LOCATION: ELEVATION 1435 WATER SHED RUSH RUN  
 DISTRICT CHURCH COUNTY WETZEL  
 QUADRANGLE HUNDRED  
 SURFACE OWNER KATE SMITH ACREAGE 20  
 OIL & GAS ROYALTY OWNER JAMES E NEWMAN EXEC LEASE ACREAGE 142  
 LEASE NO. \_\_\_\_\_  
 PROPOSED WORK: DRILL \_\_\_ CONVERT \_\_\_ DRILL DEEPER X REDRILL \_\_\_ FRACTURE OR STIMULATE \_\_\_ PLUG OFF OLD FORMATION \_\_\_ PERFORATE NEW FORMATION \_\_\_ OTHER PHYSICAL CHANGE IN WELL (SPECIFY) \_\_\_\_\_  
 PLUG AND ABANDON \_\_\_ CLEAN OUT AND REPLUG \_\_\_  
 TARGET FORMATION FIFTH SAND ESTIMATED DEPTH 3300  
 WELL OPERATOR TRI COUNTY OIL & GAS INC DESIGNATED AGENT RON HAYHURST  
 ADDRESS 16 BOGGESS ST ADDRESS 16 BOGGESS ST  
RICKHANNON, WV 26001 RICKHANNON, WV 26001

**JUN 30 2000**

FORM WW-6

WET 0103D

LOCATION OF WELL No. 5324 TO BE DRILLED DEEPER

PITTSBURGH & W.VA. GAS COMPANY OF PITTSBURGH, PA.  
 LEASE NO. 3484 LESSOR W.N. CLAYTON ACRES 142  
 DISTRICT CHURCH COUNTY WETZEL STATE W.VA.  
 QTR. QUADRANGLE MANNINGTON NW 34 DATE OCT. 21, 1935 ELEVATION 1435'-L

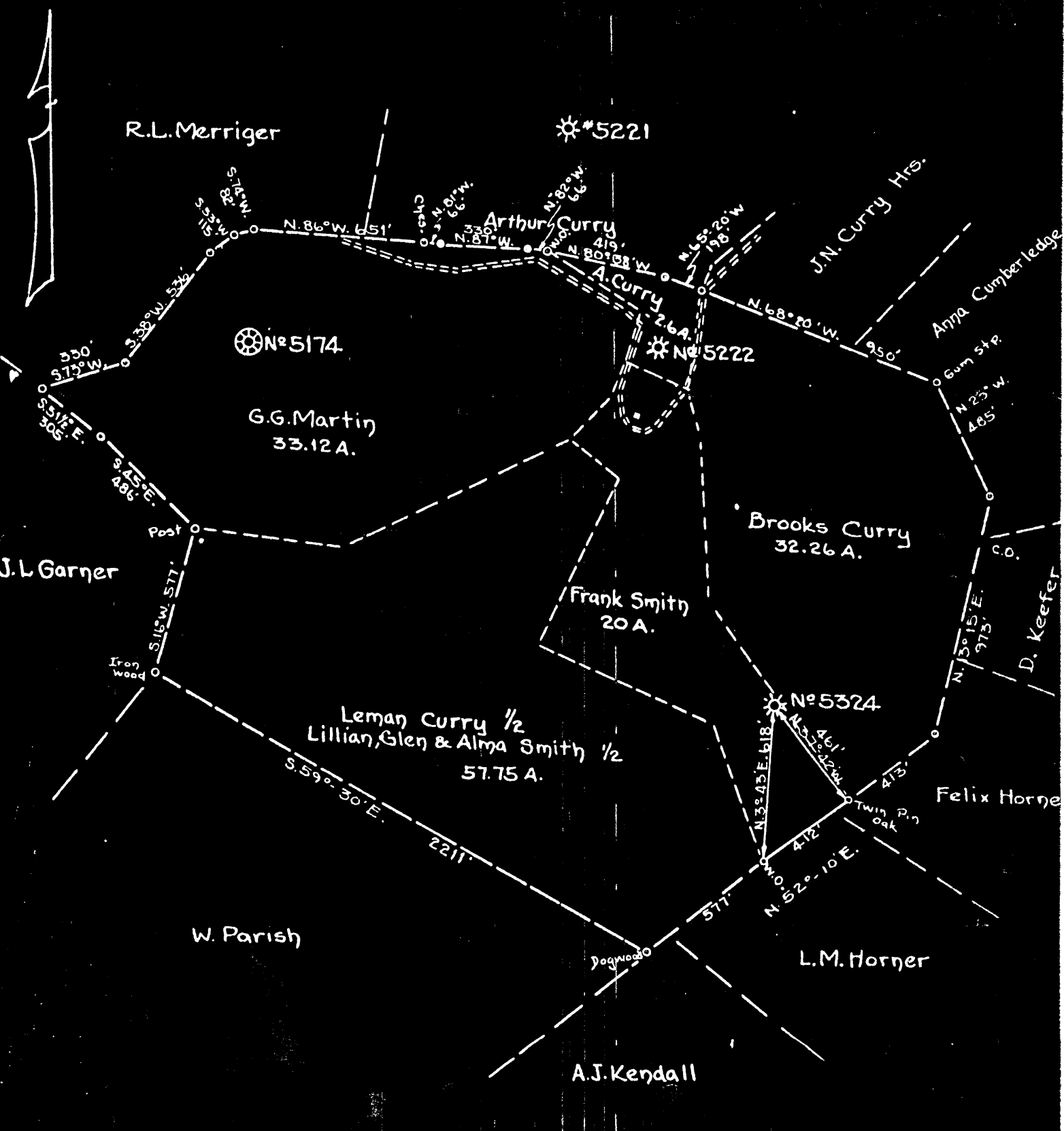

ENGINEER'S CERTIFICATE

I, THE UNDERSIGNED, HEREBY CERTIFY THAT THIS MAP IS CORRECT AND SHOWS ALL THE INFORMATION TO THE BEST OF MY KNOWLEDGE AND BELIEF, REQUIRED BY THE OIL AND GAS SECTION OF THE MINING LAWS OF WEST VIRGINIA.

*James H. Jeffries*  
 ENGINEER

ACKNOWLEDGED BEFORE ME, A NOTARY PUBLIC, THIS 22<sup>nd</sup> DAY OF OCTOBER 1935

MY COMMISSION EXPIRES March 23rd, 1943.

*W.C. McNamara*  
 NOTARY PUBLIC

LATITUDE

3940

8025

LONGITUDE

→ 0615  
75'10c

7.5 OGIS topo location

7.5' 10c 1.89S  
1.40W

15' 10c 1.89S  
(calc.) 1.40W

Company \_\_\_\_\_

Farm \_\_\_\_\_

Quad Hundred Manningston we

County \_\_\_\_\_

District church

WELL LOCATION MAP

File No. Wet.103

Church District, Wetzel County, W. Va.

By Pittsburgh & W. Va. Gas Co., Clarksburg, W. Va.

On 142 acres (Map.Ref. Mannington N. W. 3/4); surface owned by Frank Smith, Burton, W. Va., and mineral rights by Mary E. Whitlatch, Farmington, W. Va., Nancy G. Curry, Hundred, W. Va., and Winona Parrish, Hundred, W. Va.

Drilled deeper under permit issued Nov. 7, 1935.

Elevation, 1435' B.

13" conductor, 14'; 10" casing, 288'; 8 1/4", 1633'; 6-5/8", 2000'; 5-3/16", 2412'.

Coal was encountered at 1090-1095 and 1183-1191'.

Completion (deeper drilling) reported to Dept. of Mines Nov. 27, 1935.

Began drilling deeper, 11-8-1935; completed, 11-13-1935.

Well was not shot.

5-3/16" hole. Gas well.

WET-103

	Top.	Bottom.
Began drilling at 2479', in Big Injun Sand		
Big Injun Sand (gas, 2460-69'; gas, 2513'; gas, 2532-34')	2450	
Total depth		2539

2539  
2450  
89