

- NOTES ON SURVEY**
1. COORDINATES SYSTEM IS UTM, NAD 83 DATUM, ZONE 17. U.S. METER AND WELL COORDINATES ESTABLISHED USING SURVEY GRADE GPS.
  2. SURFACE AND ROYALTY OWNER INFORMATION AND THEIR BOUNDARIES SHOWN HEREON WERE PLOTTED FROM DEEDS AND/OR TAX PARCEL MAPS PROVIDED BY CLIENT AND FIELD LOCATIONS.
  3. THIS PLAT DOES NOT REPRESENT A BOUNDARY SURVEY OF THE PARCELS SHOWN HEREON.
  4. NO DWELLINGS AND BUILDINGS WITHIN 625 FEET OF PROPOSED CENTER OF PAD.
  5. NO WATER WELLS OR DEVELOPED SPRINGS WITHIN 250 FEET OF PROPOSED WELL.
  6. NO PERENNIAL STREAMS, LAKES, PONDS, RESERVOIRS OR WETLANDS WITHIN 100 FEET OF THE LIMITS OF DISTURBANCE.
  7. NO NATURALLY PRODUCING TROUT STREAM WITHIN 300 FEET OF LIMITS OF DISTURBANCE.

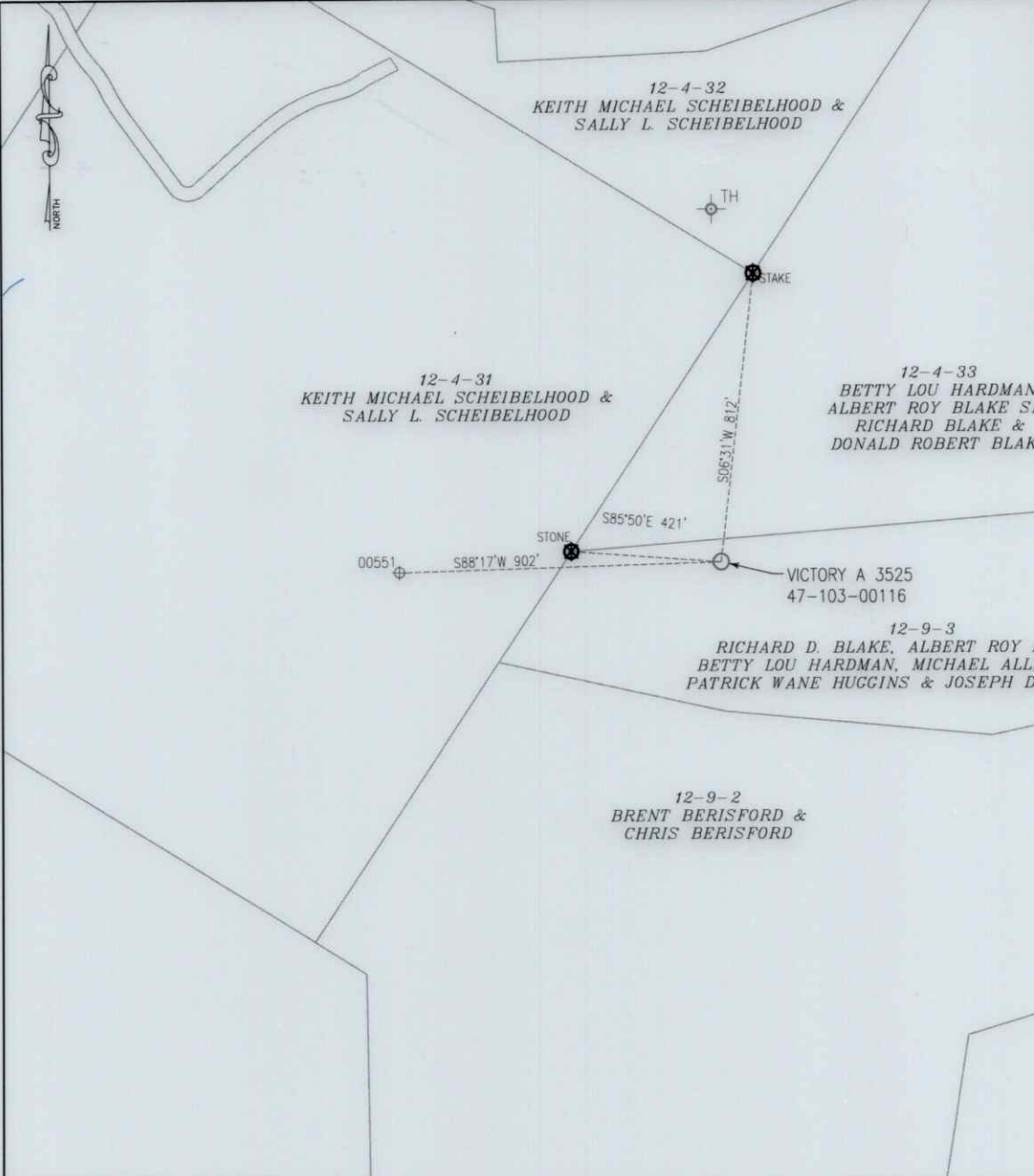

- LEGEND**
- ⊕ Active Well Location
  - ⊕ Plugged Well Location
  - Proposed Gas Well
  - Surface Tract Lines
  - Creek or Drain
  - - - - Reference Line

**Victory A 3525 Coordinates:**

NAD 83 N: 439,990.774      E: 1,632,613.576  
 NAD 83 Lat: 39.701876      Long: -80.693826  
 NAD 83 UTM N: 4,399,713.984      E: 526,248.231

( ⊕ ) Denotes Location of Well on United States Topographic Maps



I, the undersigned, hereby certify that this plat is correct to the best of my knowledge and belief and shows all the information required by law and the regulations issued and prescribed by the Department of Environmental Protection.

*Thomas C. Smits*



FILE NO: \_\_\_\_\_  
 DRAWING NO: \_\_\_\_\_  
 SCALE: 1" = 500'  
 MINIMUM DEGREE OF ACCURACY: 1:2500  
 PROVEN SOURCE OF ELEVATION: NGS CORS Station



DATE: JANUARY 10 20 23  
 OPERATORS WELL NO: 3525  
 API WELL NO  
 47 - 103 - 00116 W  
 STATE COUNTY PERMIT

WELL TYPE:  OIL     GAS     LIQUID INJECTION     WASTE DISPOSAL  
 (IF GAS) PRODUCTION:     STORAGE     DEEP     SHALLOW  
 LOCATION ELEVATION: 1310'    WATERSHED: Fish Creek    QUADRANGLE: Wileyville  
 DISTRICT: Proctor    COUNTY: Wetzel  
 SURFACE OWNER: Richard D. Blake, Albert Roy Blake, Jr., Betty Lou Hardman, Michael Allen Huggins ET AL    ACREAGE: 40.00 ±  
 ROYALTY OWNER: Albert R. Blake, Sr.; Kenneth R. Blake, ET AL    LEASE NO: 3026375-0000    ACREAGE: 93 ±  
 PROPOSED WORK:  DRILL     CONVERT     DRILL DEEPER     FRACTURE OR STIMULATE     PLUG OFF OLD FORMATION  
 PERFORATE NEW FORMATION     OTHER PHYSICAL CHANGE IN WELL (SPECIFY)  
 PLUG AND ABANDON     CLEAN OUT AND REPLUG    TARGET FORMATION: Maxton    ESTIMATED DEPTH: 2116'

WELL OPERATOR: Columbia Gas Transmission, LLC    DESIGNATED AGENT: Brad Nelson  
 ADDRESS: 1700 MacCorkle Ave.    ADDRESS: 455 Racetrack Road  
 Charleston, WV 25325-1272    Washington, PA 15301

04/07/2023

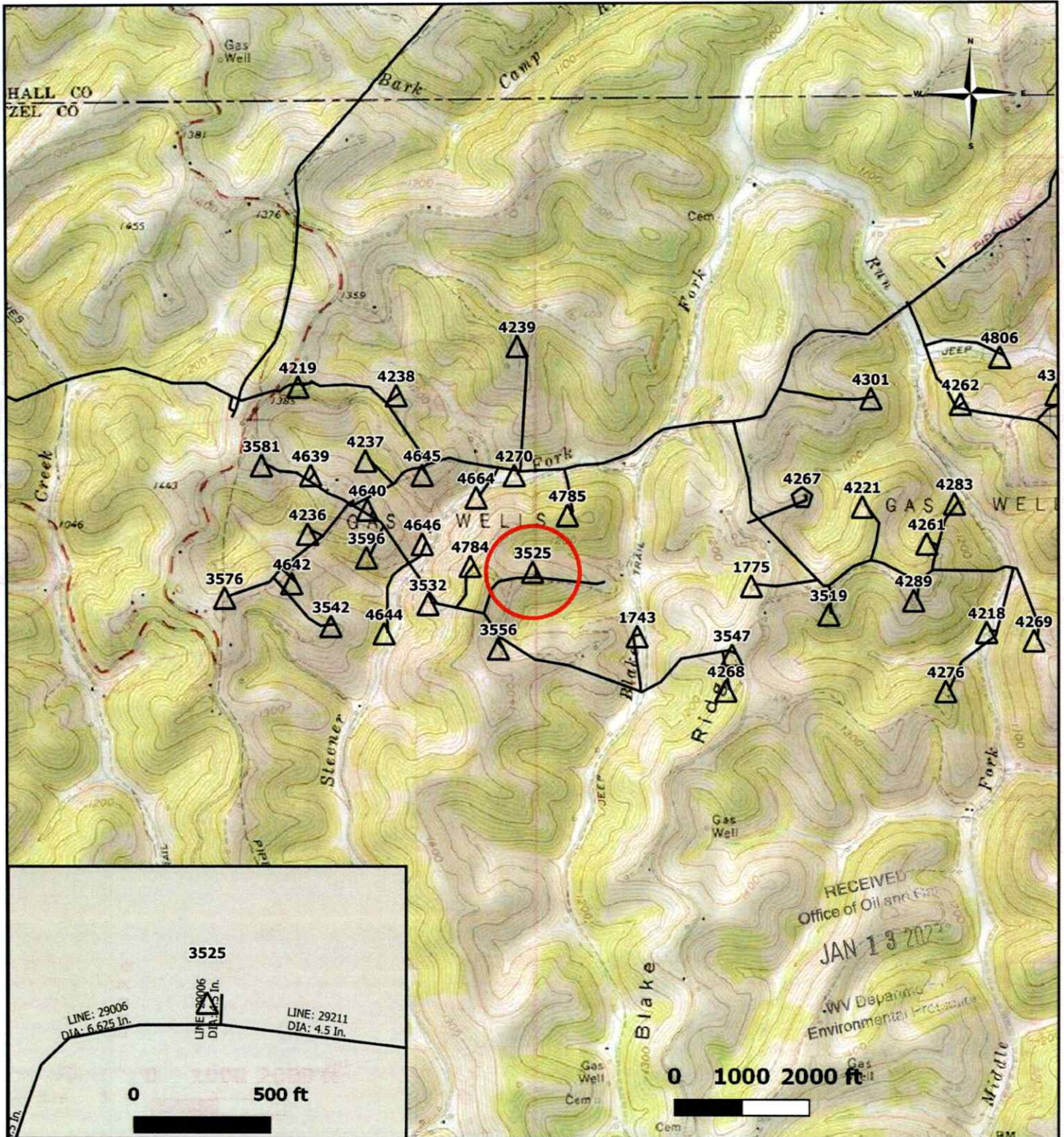

Legend

Storage Well Classification

- Active
- Observation
- Special
- Well of Interest
- CPG Pipelines



**VictoryA Storage Field**  
**Storage Well 3525**  
**Wetzel County, West Virginia**

USGS Topographic Map (Scaled 2000 Ft/ In) to be included with  
 PROJECT ENVIRONMENTAL INFORMATION FORM (PEIF).