

NOTICE OF PROPOSED LOCATION OF OIL AND GAS WELL
(REQUIRED BY SECTION 2, CHAPTER 86, ACTS 1929)
WEST VIRGINIA DEPARTMENT OF MINES
OIL AND GAS SECTION

To THE DEPARTMENT OF MINES,
Charleston, W. Va.

T. J. Rogerson (91 acres)
COAL OPERATOR OR COAL OWNER

Union Gasoline & Oil Corporation
NAME OF WELL OPERATOR

Moundsville, West Virginia
ADDRESS

209 Riley Law Bldg., Wheeling, W. Va.
COMPLETE ADDRESS

Burton Coal Co. (22 acres)
COAL OPERATOR OR COAL OWNER

May 7th, 1936
PROPOSED LOCATION

c/o Reed, Smith, Shaw & McClay-7th Floor
Union Trust Bldg., Pittsburgh, Pa.
ADDRESS

Church District

COAL OPERATOR OR COAL OWNER

Wetzel County

ADDRESS

Well No. 3 - 775

Elizabeth P. Oliver Farm

GENTLEMEN:

The undersigned well operator is entitled to drill upon the above named farm or tract of land for oil and gas, having fee title thereto, (or as the case may be) under grant or lease dated.....

January 26th, 1911

made by Elizabeth P. Oliver, widow, to

The Wheeling Natural Gas Company

and recorded on the 26th day

of April, 1915

in the office of the County Clerk for said County in

Book 5-A, page 285

The enclosed plat was prepared by a competent engineer and shows the proposed location of a well to be drilled for oil and gas by the undersigned well operator on the farm and in the Magisterial District and County above named, determined by survey and courses and distances from two permanent points, or land marks.

The undersigned well operator is informed and believes there are no coal operators operating beds of coal beneath said farm or tract of land on which said well is located, or within 500 feet of the boundaries of the same, who have mapped their workings and filed their maps as required by law, excepting the coal operators or coal owners (if any) above named as addressees.

The above named coal operators or coal owners (if any) are notified that any objections they may desire to make to such proposed location, or which they are required to make by Section 3 of said Act, if the drilling of a well at said proposed location will cause a dangerous condition in or about their respective coal mines, must be received by, or filed with the Department of Mines within ten* days from the receipt of a copy of this notice and accompanying plat by said Department. Said coal operators are further notified that forms for use in making such objections will be furnished to them by the Department of Mines promptly on request and that all such objections must set forth as definitely as is reasonably possible the ground or grounds on which such objections are based and indicate the direction and distance the proposed location should be moved to overcome same.

(The next paragraph is to be completed only in Department's copy.)

Copies of this notice and the enclosed plat were mailed by registered mail, or delivered to the above

named coal operators or coal owners at their above shown respective address this day before, or on the same day with the mailing or delivery of this copy to the Department of Mines at Charleston, West Virginia.

Very truly yours, UNION GASOLINE & OIL CORPORATION,

J. Halladay
WELL OPERATOR

Superintendent

209 Riley Law Building

STREET

Wheeling

CITY OR TOWN

West Virginia.

STATE

09/29/2023

Address of Well Operator }



*Section 3 If no such objections be filed, or be found by the department of mines, within said period of ten days from the receipt of said notice and plat by the department of mines, to said proposed location, the department shall forthwith issue to the well operator a drilling permit reciting the filing of such plat, that no objections have been made by the coal operators to the location, or found thereto by the department, and that the same is approved and the well operator authorized to proceed to drill at said location.

NOTICE OF PROPOSED LOCATION OF OIL AND GAS WELL
(Required by Section 2, Chapter 88, Acts 1928)
 WEST VIRGINIA DEPARTMENT OF MINES
 OIL AND GAS SECTION

Form G-1

To THE DEPARTMENT OF MINES
 Charleston, W. Va.

Union Gasoline & Oil Corporation
NAME OF WELL OPERATOR
 209 Riley Law Bldg., Wheeling, W. Va.
COMPLETE ADDRESS

T. J. Rogerson (31 acres)
COAL OPERATOR OR COAL OWNER
 Mountsville, West Virginia
ADDRESS

1936 May 7th
PROPOSED LOCATION

Burton Coal Co. (22 acres)
COAL OPERATOR OR COAL OWNER

Church District
 Wetzel County
 Well No. 3 - 772
 Elizabeth P. Oliver
Town

Union Trust Bldg., Address Pittsburgh, Pa.
COAL OPERATOR OR COAL OWNER
ADDRESS

The undersigned well operator is entitled to drill upon the above named town or tract of land for oil and gas having fee title thereto, (or as the case may be) under grant or lease dated January 20th, 1911 made by Elizabeth P. Oliver, widow to The Wheeling Natural Gas Company and recorded on the 20th day of April, 1912 in the office of the County Clerk for said County in Book 5-A, page 282.

The enclosed plat was prepared by a competent engineer and shows the proposed location of a well to be drilled for oil and gas by the undersigned well operator on the town and in the Mineral District and County above named, determined by survey and notes and distance from two permanent points or land marks. The undersigned well operator is informed and believes there are no coal operators operating beds of coal beneath said town or tract of land on which said well is located, or within 500 feet of the boundary of the same, who have mapped their workings and filed their maps as required by law, excepting the coal operators or coal owners (if any) above named as addressees. The above named coal operators or coal owners (if any) are notified that any objections they may desire to make to such proposed location, or which they are required to make by Section 8 of said Act, if the drilling of a well at said proposed location will cause a dangerous condition in or about their respective coal mines, must be received by or filed with the Department of Mines within ten days from the receipt of a copy of this notice and accompanying plat by said Department. Said coal operators are further notified that forms for use in making such objections will be furnished to them by the Department of Mines promptly on request and that all such objections must set forth as definitely as is reasonably possible the ground or grounds on which such objections are based and indicate the direction and distance the proposed location should be moved to overcome same. (The next paragraph is to be completed only in Department's copy.) Copies of this notice and the enclosed plat were mailed by registered mail on delivered to the above named coal operators or coal owners at their above shown respective addresses, this day, before, on the same day with the mailing or delivery of this copy to the Department of Mines at Charleston, West Virginia.

Very truly yours,
 UNION GASOLINE & OIL CORPORATION

209 Riley Law Bldg.
STREET
 Wheeling
CITY OR TOWN
 West Virginia
STATE

Address of Well Operator



09/29/1923

Section 8 . . . If no such objections be filed, or be found by the department of mines, within said period of ten days from the receipt of said notice and plat by the department of mines to said proposed location, the department shall forthwith issue to the well operator a drilling permit, reciting the title of such plat, that no objections have been made by the coal operators to the location or found errors by the department, and that the same is approved and the well operator authorized to proceed to drill at said location.

A-10

UNION GASOLINE AND OIL CORPORATION

209 RILEY LAW BUILDING
WHEELING, WEST VIRGINIA

May 13, 1936

West Virginia Department of Mines
Oil and Gas Section
Charleston, West Virginia

Dear Sirs:

Attached please find notice of proposed location of oil and gas well on the Elizabeth P. Oliver Farm, Church District, Wetzel County, West Virginia.

Similiar notices of this location, blue prints of the same have been mailed this day to the following coal owners:

T. J. Rogers, Moundsville, West Virginia
and Burton Coal Company, c/o Reed Smith Shaw & McClay Esqs., 7th Floor Union Trust Building, Pittsburgh, Pennsylvania.

Yours truly,

Union Gasoline & Oil Corporation

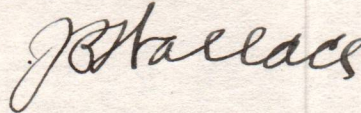

Superintendent

PT:EA



09/29/2023

UNION GASOLINE AND OIL CORPORATION

508 R. LAY LAW BUILDING
WHEELING, WEST VIRGINIA

May 12, 1935

West Virginia Department of Mines
Oil and Gas Section
Charleston, West Virginia
Dear Sir:

Attached please find notice of proposed location of oil and gas well on the Elizabeth P. Oliver farm, Church District, Wetzel County, West Virginia. Similar notices of this location, plus prints of the same have been mailed this day to the following coal owners: T. J. Rogers, Roundsville, West Virginia and Barton Coal Company, c/o Reed State Bank and Money Order, 7th Floor Union Trust Building, Pittsburgh, Pennsylvania.

Yours truly,

Union Gasoline & Oil Corporation

J. H. ...

Superintendent

17:25



A-11

UNION GASOLINE AND OIL CORPORATION

209 RILEY LAW BUILDING
WHEELING, WEST VIRGINIA

August, 13, 1936.

Department of Mines,
Oil and Gas Division,
Charleston, West Virginia,

Dear Sirs;

Attached please find "Preliminary
Data Sheet No. 1" and "Completion Data Sheet
No. 2", both in duplicate, covering our well
number U-775 recently completed on the
Elizabeth P. Oliver farm in Church District,
Wetzel County, West Virginia.

Yours truly,

UNION GASOLINE & OIL CORPORATION.

J. Halladay
Superintendent.

W/T.

09/29/2023

B-1

1119

✓

WEST VIRGINIA DEPARTMENT OF MINES

OIL AND GAS DIVISION

PRELIMINARY DATA SHEET NO. 1

File No.....

Well No. 3 - 775

Union Gasoline & Oil Corporation Company, of 209 Riley Law Bldg.,

Wheeling, W. Va., on the Mrs. Elizabeth P. Oliver Farm

containing 113 acres. Location

Church District, in Wetzel County, West Virginia

The surface of the above tract is owned in fee by W. E. Oliver, Glover Gap, W. Va.

of Glover Gap, W. Va., address, and the mineral rights are owned by

Union Gasoline & Oil Corporation of Wheeling, W. Va.

The oil and gas privileges are held under lease by the above named company, and this well is drilled under permit

No. Wet-119 issued by the West Virginia Department of Mines, Oil and Gas Division

May 25th 1936

Elevation of surface at top of well, 1162'3" Spirit Barometric.

The number of feet of the different sized casings used in the well.

16' size. Wood conductor.

316'2" 10" size, csg. 1356' 8 1/4" sized csg.

2096' 6 5/8" size, csg. sized csg.

size, csg. sized csg.

packer of size, set at

packer of size, set at

, in casing perforated at feet to feet.

, in casing perforated at feet to feet.

Coal was encountered at 525 feet; thickness 50 inches, and at 770

feet; thickness 60 inches; and at 868 feet; thickness 108 inches.

Liners were used as follows: (Give details)

August 12th, 1936 Date.

Approved UNION GASOLINE & OIL CORPORATION 09/29/2023

By J. H. Wallace (TITLE) Superintendent.



WEST VIRGINIA DEPARTMENT OF MINES

OIL AND GAS DIVISION

PRELIMINARY DATA SHEET NO. 1

Well No. 5 - 773 File No.

Union Gasoline & Oil Corporation Company of 209 Riley Law Bldg.

Wheeling, W. Va. on the Mrs. Elizabeth P. Oliver Farm

containing 113 acres, location

Church District in Wetzel County, West Virginia

The surface of the above tract is owned in fee by W. E. Oliver, Glover Gap, W. Va.

of Glover Gap, W. Va., address, and the mineral rights are owned by

Union Gasoline & Oil Corporation of Wheeling, W. Va.

The oil and gas privileges are held under lease by the above named company, and this well is drilled under permit

No. Wet-119 issued by the West Virginia Department of Mines, Oil and Gas Division

May 25th 1936

Elevation of surface at top of well, 1162.3' Spirit Barometric

The number of feet of the different sized casings used in the well.

10' size, Wood conductor

10" size, 1550' feet, 8 1/2" size, 1550' feet, 8 1/2" size, 1550' feet

6 5/8" size, 1550' feet, 6 5/8" size, 1550' feet, 6 5/8" size, 1550' feet

10" size, 1550' feet, 10" size, 1550' feet, 10" size, 1550' feet

packer of size, set at

packer of size, set at

in casing perforated at feet to

in casing perforated at feet to

Coal was encountered at 225 feet; thickness 50 inches, and at 770

feet; thickness 60 inches; and at 885 feet; thickness 108 inches

liners were used as follows: (Give details)

August 12th, 1936

Date

Approved: UNION GASOLINE & OIL CORPORATION, Owner

By: Superintendent

09/29/1936

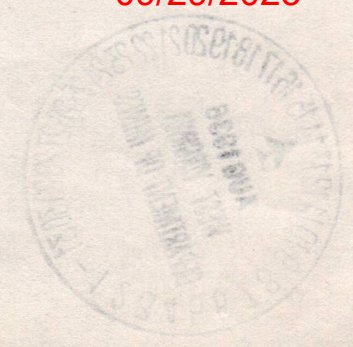

Union Gasoline & Oil Corporation
Company

209 Riley Law Bldg., Wheeling, W. Va. Address

Well No. 775

Elizabeth P. Oliver farm

COMPLETION DATA SHEET

No. 2

FORMATION RECORD

119
Yes

Name	Color	Character	Oil, Gas or Water	Top	Bottom	Thickness	Total Depth	Remarks
Soil				0	16			
Slate				16	50			
Sand				50	70			
Slate & Lime				70	260			
Sand				260	275	5		per hour 5 bailers/water at 265
Slate & Lime				275	525			
Coal				525	530			
Slate				530	565			
Bluff Sand				565	625			
Lime				625	660			
Slate				660	668			
Lime				668	770			
Mapletown Coal				770	775			
Pittsburgh Coal				868	877			Steel Line run to top of Pittsburgh Coal
Lime				877	890			
Slate				890	920			
Red Rock				920	930			
Slate				930	960			
Lime				960	990			
Slate				990	994			
Murphy Sand				994	1032			
Slate				1032	1035			
Lime				1035	1045			
Red Rock				1045	1050			
Lime				1050	1075			
Red Rock				1075	1085			
Slate				1085	1100			
Red Rock				1100	1120			
Slate				1120	1150			
Red Rock				1150	1160			
Sand				1160	1190			Showing of gas at 1165
Lime				1190	1225			
Little Dunkard				1225	1239			8 1/4" collar run on bottom of 8 1/4" casing. Depth placed in hole 1356' Steel Line measurement
Slate				1239	1312			
Lime				1312	1320			
Slate				1320	1350			
Big Dunkard				1350	1410			
Slate				1410	1460			
Lime				1460	1500			
Slate				1500	1505			
Gas Sand				1505	1538			
Slate & Shells				1538	1615			
First Salt Sand				1615	1705			Water 1/2 bailer per hour at 1655'
Slate				1705	1755			
Sand				1755	1785			
Slate & Shells				1785	1865			

Continued

shot
Well was not shot atfeet; well was shot atfeet.

Salt
Fresh water atfeet; fresh water atfeet.

producing
Well was hole.
dry

Date

Approved

Owner

09/29/2023

NOTE: All bottom formations must be noted as indicated above and all key-rocks and oil and gas sands must be recorded under their proper geological names in the district as well as any local names commonly used in the district for such strata.

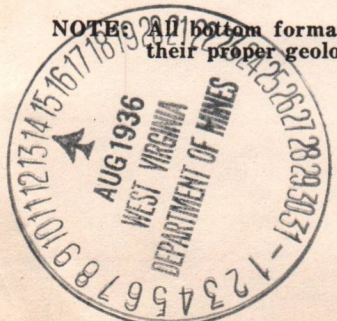

*Copied for
SB Penning
vrg*

sign page 2

COMPLETION DATA SHEET

209 Riley Ave. S.W., Oklahoma City, Okla.

FORMATION RECORD

Missabeth P. Oliver Farm

775

Time	Pressure	Temperature	Flow	Notes
16	0			
15	15			
14	30			
13	45			
12	60			
11	75			
10	90			
9	105			
8	120			
7	135			
6	150			
5	165			
4	180			
3	195			
2	210			
1	225			
0	240			
1	255			
2	270			
3	285			
4	300			
5	315			
6	330			
7	345			
8	360			
9	375			
10	390			
11	405			
12	420			
13	435			
14	450			
15	465			
16	480			
17	495			
18	510			
19	525			
20	540			
21	555			
22	570			
23	585			
24	600			
25	615			
26	630			
27	645			
28	660			
29	675			
30	690			
31	705			
32	720			
33	735			
34	750			
35	765			
36	780			
37	795			
38	810			
39	825			
40	840			
41	855			
42	870			
43	885			
44	900			
45	915			
46	930			
47	945			
48	960			
49	975			
50	990			
51	1005			
52	1020			
53	1035			
54	1050			
55	1065			
56	1080			
57	1095			
58	1110			
59	1125			
60	1140			
61	1155			
62	1170			
63	1185			
64	1200			
65	1215			
66	1230			
67	1245			
68	1260			
69	1275			
70	1290			
71	1305			
72	1320			
73	1335			
74	1350			
75	1365			
76	1380			
77	1395			
78	1410			
79	1425			
80	1440			
81	1455			
82	1470			
83	1485			
84	1500			
85	1515			
86	1530			
87	1545			
88	1560			
89	1575			
90	1590			
91	1605			
92	1620			
93	1635			
94	1650			
95	1665			
96	1680			
97	1695			
98	1710			
99	1725			
100	1740			

Continued

09/29/2023



B-3

119

OIL OR GAS WELL Oil well

Union Gasoline & Oil Corporation Company

COMPLETION DATA SHEET

209 Riley Law Building, Wheeling, WVa. Address

No. 2

FORMATION RECORD

WELL NO. ~~1-267~~
175

FARM Elizabeth P Oliver

Name	Color	Character	Oil, Gas or Water	Top	Bottom	Thickness	Total Depth	Remarks
Sand				1865	1925			
Slate & Shells				1925	1970			
Lime				1970	2000			
Slate				2000	2005			
Lime				2005	2015			
Slate				2015	2057			
Little Lime				2057	2065			Steel line run at 2059
Pencil Cave				2065	2069			
Big Lime				2069	2127			6 5/8" steel shoe was run on casing. Depth placed in hole 2096'. Shoe was 12' long. Steel Line measurement
Big Injun				2127	2368			
Slate				2368	2373			
Lime				2373	2385			
Slate & Shells				2385	2445			
Lime				2445	2465			
Slate				2465	2500			
Lime				2500	2520			
Slate				2520	2580			
Lime				2580	2600			
Slate & Shells				2600	2735			
Sand				2735	2760			
Slate & Shells				2760	2833			
Sand				2833	2843			
Slate				2843	2865			
30-Foot Sand				2865	2875			Steel line run at 2875
Slate				2875	2887			Show of gas in 30-Foot at 2870'
Sand				2887	2900			
Slate				2900	2925			
Gordon Stray				2925	2984			
Slate & Brake				2984	3014			
Gordon Sand				3014	3054			
Oil Pay				3048	3053			
Total depth					3054			Hole reduced to 5 3/16" at 3016 to 3054. Steel line run at 3016. Gas at 3051-3053

shot
Well was not shot at feet; well was shot at feet.

Salt
Fresh water at feet; salt
fresh water at feet.

producing
Well was hole.
~~dry~~

UNION GASOLINE & OIL CORPORATION,

August 12th, 1936.
Date

Approved *J. H. ...* Owner Superintendent

NOTE: All bottom formations must be noted as indicated above and all key-rocks and oil and gas sands must be recorded under their proper geological names in the district as well as any local names commonly used in the district for such strata.



copied for Do Penn over

09/29/2023

RECEIVED

C-1

1.0 API well number: (If not available, leave blank. 14 digits.)	<u>103-0119</u>			
2.0 Type of determination being sought: (Use the codes found on the front of this form.)	108 Section of NGPA	AUG 11 1982 Category Code		
3.0 Depth of the deepest completion location: (Only needed if sections 103 or 107 in 2.0 above.)	OIL & GAS DIVISION DEPT. OF MINES			
4.0 Name, address and code number of applicant: (35 letters per line maximum. If code number not available, leave blank.)	L & M Oil & Gas Inc. Name		Seller Code	
	Street Knob Fork	State WV	Zip Code 26579	
5.0 Location of this well: (Complete (a) or (b).) (a) For onshore wells (35 letters maximum for field name.)	Church Field Name		WV State	
(b) For OCS wells:	Area Name		Block Number	
	Date of Lease: _____ Mo. Day Yr.		OCS Lease Number	
(c) Name and identification number of this well: (35 letters and digits maximum.)	Oliver #1			
(d) If code 4 or 5 in 2.0 above, name of the reservoir: (35 letters maximum.)				
6.0 (a) Name and code number of the purchaser: (35 letters and digits maximum. If code number not available, leave blank.)	Columbia Gas Name		004030 Buyer Code	
(b) Date of the contract:	1 2 0 8 3 2 Mo. Day Yr.			
(c) Estimated annual production:	1.0 MMcf.			
	(a) Base Price (\$/MMBTU)	(b) Tax	(c) All Other Prices (Indicate (+) or (-).)	(d) Total of (a), (b) and (c)
7.0 Contract price: (As of filing date. Complete to 3 decimal places.)	2 7 7 0	0 2 6 1	0 2 7 4	3 3 0 5
8.0 Maximum lawful rate: (As of filing date. Complete to 3 decimal places.)	2 7 7 0	0 2 6 1	0 2 7 4	3 3 0 5
9.0 Person responsible for this application:	L & M Oil & Gas Inc.			
Agency Use Only Date Received by Juris. Agency AUG 11 1982	Name John E. Loubert		Title President	
Date Received by FERC	Signature _____ 6-20-82		Phone Number 775-2177	
	Date Application is Completed		Phone Number	

PARTICIPANTS:

DATE: JAN 11 1983

BUYER-SELLER CODE

WELL OPERATOR:

L + M Oil + Gas Inc. (John E. Lavelle)

FIRST PURCHASER:

Columbia Gas

OTHER:

W. Va. Department of Mines, Oil & Gas Division
WELL DETERMINATION FILE NUMBER

920811 -108-103 = 0119

Use Above File Number on all Communications
Relating to Determination of this Well

QUALIFIED

CHECK EACH ITEM AS COMPLETE OR NOTE WHAT IS MISSING

ITEM NO.

- 1. FERC -121 Items not completed - Line No. _____
- 2. IV-1 Agent John E. Lavelle
- 3. IV-2 Well Permit _____
- 4. IV-6 Well Plat
- 5. IV-35 Well Record Drilling Deepening _____
- 6. IV-36 Gas-Oil Test: Gas Only _____ Was Oil Produced? _____ Ratio _____
- 7. IV-39 Annual Production 28 Months years
- 8. IV-40 90 day Production 90 Days off line: _____
- 9. IV-48 Application for certification. Complete?
- 10-17. IV Form 51 - 52 - 53 - 54 - 55 - (56) - 57 - 58 Complete? Affidavit Signed
- 18-28. Other: Survey _____ Logs _____ Geological Charts _____
 Structure Map _____ 1: 4000 Map _____ Well Tabulations _____
 Gas Analyses Approved 8-12-36
- (5) Date commenced: _____ Date completed _____ Deepened _____
- (5) Production Depth: 2870, 3051-53
- (5) Production Formation: 30 foot, Gardner
- (5) Final Open Flow: NA
- (5) After Frac. R. P. NA
- (6) Other Gas Test: _____
- (7) Avg. Daily Gas from Annual Production: $\frac{1274}{364} = 3.5$ MCF_{oil} $\frac{662}{364} = 1.8$ BBL
- (8) Avg. Daily Gas from 90-day ending w/1-120 days $\frac{420}{90} = 4.7$ MCF_{oil} $\frac{139}{90} = 1.5$ BBL
- (8) Line Pressure: NA PSIG from Daily Report
- (5) Oil Production: yes From Completion Report 30/6-54
- 10-17. Does lease inventory indicate enhanced recovery being done No
- 10-17. Is affidavit signed? Notarized?
- Does official well record with the Department confirm the submitted information? yes 09/29/2023
- Additional information _____ Does computer program confirm? _____
- Was Determination Objected to _____ By Whom? _____

C-4

Describe the search made of any records listed above:

Well records examined and gas & Oil production for 1980-1981
posted to IV-39, Annual report of production

Are you aware of any other information which would tend to be inconsistent with the information specified above? Yes ___ No X. If yes, indicate the type and source of the information.

AFFIDAVIT

I, John E. Lavelle, having been first sworn according to law, state that I have caused to be made a diligent search of those records hereinbefore indicated in the manner herein described, that the information contained in this document is true and accurate and that on the basis of the records and examinations hereinbefore described, and to the best of my information, knowledge and belief, the well for which this certification is sought qualifies as a stripper well.

L & M Oil & Gas Inc.
John E. Lavelle
President

STATE OF WEST VIRGINIA,

COUNTY OF Wetzel, TO WIT:

I, BARBARA Lynn Shaver, a Notary Public in and for the state and county aforesaid, do certify that John E. Lavelle, whose name is signed to the writing above, bearing date the 7 day of August, 1982, has acknowledged the same before me, in my county aforesaid.

Given under my hand and official seal this 7 day of August, 1982.

My term of office expires on the 18 day of June, 1989.

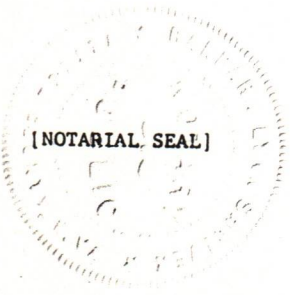

Barbara Lynn Shaver
Notary Public

09/29/2023

0-3

B

FORM IV-56WE
[12-78]

Date 6-20- 19 82

STATE OF WEST VIRGINIA
DEPARTMENT OF MINES, OIL AND GAS DIVISION

Operator's Well No. Oliver #1
API Well No. 103
State Wetzel County Wetzel Permit 0119

WELL CLASSIFICATION FORM

STRIPPER GAS WELL
NGPA Section 108

DESIGNATED AGENT Same as operator
ADDRESS _____

WELL OPERATOR L&M Oil & Gas Inc.
ADDRESS Knob Fork, WV 26579

LOCATION: Elevation N/A
Watershed Long Drain
Dist. Church County Wetzel Quad. Littleton
Gas Purchase Contract No. 004030
Meter Chart Code 2038972
Date of Contract 12-8-32

GAS PURCHASER Columbia Gas Trans. Corp.
ADDRESS P.O. Box 1273
Charleston, WV 25325

* * * * *

Provide a complete inventory of the lease and production equipment used for the well for the previous 24 months or, if less than 24 months, the period the well has been in production. Include a complete list of equipment or processes used in connection with recognized enhanced recovery techniques during completion or production. (Attach separate sheets, if necessary.)

Standard gas & oil well agreement with no extraordinary lease production equipment

List all records reasonably available to you which contain information relevant to a determination of eligibility (including production records, B&O Tax Records and royalty payment records) and indicate the location of such records:

All records located at office of operator
Knob Fork, WV

09/29/2023

C-5

FORM IV-48WC
(12-78)

STATE OF WEST VIRGINIA
DEPARTMENT OF MINES, OIL AND GAS DIVISION

Date 6-20, 19 82

Operator's Well No. Oliver #1

API Well No. 47 - Wetzel - 0119
State County Permit

STATE APPLICATION FOR WELL CLASSIFICATION

Previous File No. _____
(If Applicable)

WELL OPERATOR L & M Oil & Gas Inc.
ADDRESS Knob Fork, WV 26579

DESIGNATED AGENT Same
ADDRESS _____

Gas Purchase Contract No. 2038972 and Date 12 - 8 - 32
(Month, day and year)

Meter Chart Code _____
Name of First Purchaser Columbia Gas Transmission Corp.
P.O. Box 1273
Charleston, WV (Street or P. O. Box) 25325
(City) (State) (Zip Code)

FERC Seller Code _____ FERC Buyer Code 004030

TYPE OF DETERMINATION BEING SOUGHT:

- (1) Initial determination (See FERC Form 121.) 108 Section of NGPA Category Code _____
- (2) Determination that increased production is the result of enhanced recovery technology.
- (3) Determination of a seasonally affected well.

L & M Oil & Gas Inc. President
Name (Print) Title
John E. Lamm
Signature
Street or P. O. Box
Knob Fork, WV 26579
City State (Zip Code)
304 775-2177
Area Phone Number
Code

(Certificate of Proof of Service to Purchaser)

(All of the above to be completed by the Operator/Applicant)

(To be completed by Jurisdictional Agency. Executed copy to be returned to Operator/Applicant and purchaser, if known).

The Department of Mines has received a request, for certification of the above described well as meeting the requirements of Section _____ under the Natural Gas Policy Act of 1978. (NGPA); or for determination that increased production is the result of enhanced recovery technology under Section 108 of (NGPA); or for determination of a seasonally affected well under Section 108 of (NGPA).

All interested parties are hereby notified that on the _____ day of _____, 19____, at the office of the Oil and Gas Division in Charleston, West Virginia, or as soon thereafter as it may be heard, there will be a public hearing, if requested, or if objection is filed.

This Application is assigned File No. _____

Initial review of information submitted indicates the well is. is not entitled to certification as claimed under the Natural Gas Policy Act (NGPA). A review of this evidence and any additional evidence will be made at the time appointed for a public hearing or as soon thereafter as the matter may be heard.

Unless objections are timely filed or a request for a hearing is made within fifteen (15) days, a hearing will not be held except on ex parte motion of the department and the matter will go to determination.

WEST VIRGINIA DEPARTMENT OF MINES

AUG 11 1982

Date received by
Jurisdictional Agency

By [Signature]
Title Director

09/29/2023

IV - 39 - WC
 STATE OF WEST VIRGINIA
 DEPARTMENT OF MINES
 DIVISION - OIL AND GAS

ANNUAL REPORT OF MONTHLY PRODUCTION
 GAS VOLUMES IN MFC AT 14.73
 OIL IN BARRELS AT 60 DEGREES

current date - 6/20/82
 Report Date - 3/7/82

API 47	FARM Oliver	COUNTY Wetzel	OPERATOR: L & M Oil & Gas	YEAR 1980	AVG FLOW PRESSURE	SHUT IN PRESSURE	TOTAL					
GAS MFC	22	52	115	7	44	0	110	192	59	22	GAS	883
OIL BEL	60	60	60	60	60	60	60	60	60	60	OIL	720
DAYS ONLINE	30	28	31	31	30	31	31	30	30	31	29	

* * * * *

YEAR 81

API 47	FARM: Oliver	COUNTY: Wetzel	YEAR 81	AVG FLOW PRESSURE	SHUT IN PRESSURE	TOTALS								
GAS MFC	26	40	63	13	32	0	9	217	220	222	195	19	GAS	1126
OIL BBL	60	60	60	60	60	60	60	60	60	60	60	60	OIL	720
DAYS ON LINE	31	28	31	29	31	30	30	31	29	31	31	30		

SUMMARIZATION SCHEDULE
 Section 271.804 (b)

In accordance with Section 271.804(b) please list all other wells which are to be used in determining this well classification under Part 271 Subpart II.

API NUMBERS
 NONE

09/29/2023

STATE OF WEST VIRGINIA
DEPARTMENT OF MINES - OIL AND GAS DIVISION

IV-39-WC
(Rev. 3-82)

REPORT DATE

REPORT OF MONTHLY PRODUCTION
GAS VOLUMES IN MCF @ 14.73
OIL IN BARRELS @ 60 DEGREES

OPERATOR L & M Oil & Gas, Inc.

YEAR 19 _____

API	FARM	COUNTY	AVG. FLOW PRESSURE	SHUT-IN PRESSURE	TOTALS
	<u>140</u>	<u>140</u>			
GAS MCF	<u>140</u>	<u>140</u>			
OIL BBL	J- <u>45</u> F- <u>45</u> M- <u>46</u> A- <u>46</u>	M- <u>46</u>	J- A- S- O-	N- D-	<u>182</u>
DAYS ON LINE	<u>31</u>	<u>32</u>			

YEAR 19 _____

API	FARM	COUNTY	AVG. FLOW PRESSURE	SHUT-IN PRESSURE	TOTALS
GAS MCF					
OIL BBL	J- F- M- A- M- J- A- S- O-	M- N- D-			
DAYS ON LINE					

YEAR 19 _____

API	FARM	COUNTY	AVG. FLOW PRESSURE	SHUT-IN PRESSURE	TOTALS
GAS MCF					
OIL BBL	J- F- M- A- M- J- A- S- O-	M- N- D-			
DAYS ON LINE					

09/29/2023

SUMMARIZATION SCHEDULE
Section 271.804 (b)

API NUMBERS

In accordance with Section 271.804 (b) please list all other wells which are to be used in determining this well classification under Part 271 Subpart H.

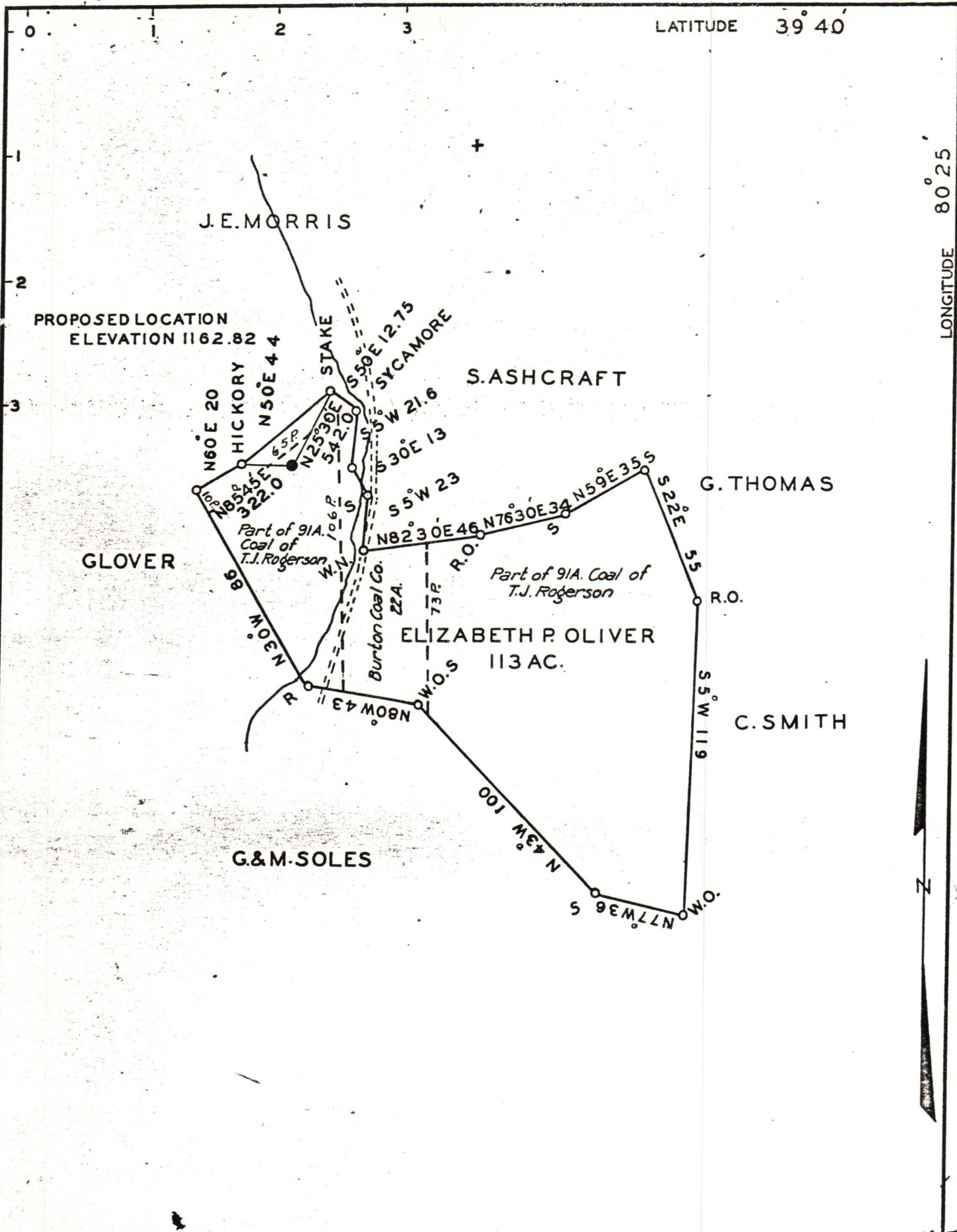

COMPANY	UNION GASOLINE & OIL CORPORATION		
ADDRESS	RILEY LAW BUILDING WHEELING, W.VA.		
FARM	ELIZABETH P. OLIVER		
TRACT	ACRES 113	LEASE NO.	2745
WELL (FARM) NO.	3	SERIAL NO.	U-775
QUADRANGLE	MANNINGTON N.W.		
COUNTY	WETZEL		
DISTRICT	CHURCH		
ENGINEER	H. H. Doehner		
ENGINEERS REGISTRATION NO.	2460		
FILE NO.	DRAWING NO. Y-7-364		
DATE	4-29-36	SCALE	1" = 800'

STATE OF WEST VIRGINIA
 DEPARTMENT OF MINES
 OIL AND GAS DIVISION
 CHARLESTON

WELL LOCATION MAP
 FILE NO. WET-119

09/29/2023

+ DENOTES LOCATION OF WELL ON UNITED STATES TOPOGRAPHIC MAPS, SCALE 1 TO 62,500 LATITUDE AND LONGITUDE LINES BEING REPRESENTED BY BORDER LINES AS SHOWN.

- DENOTES ONE INCH SPACES ON BORDER OF ORIGINAL TRACING.

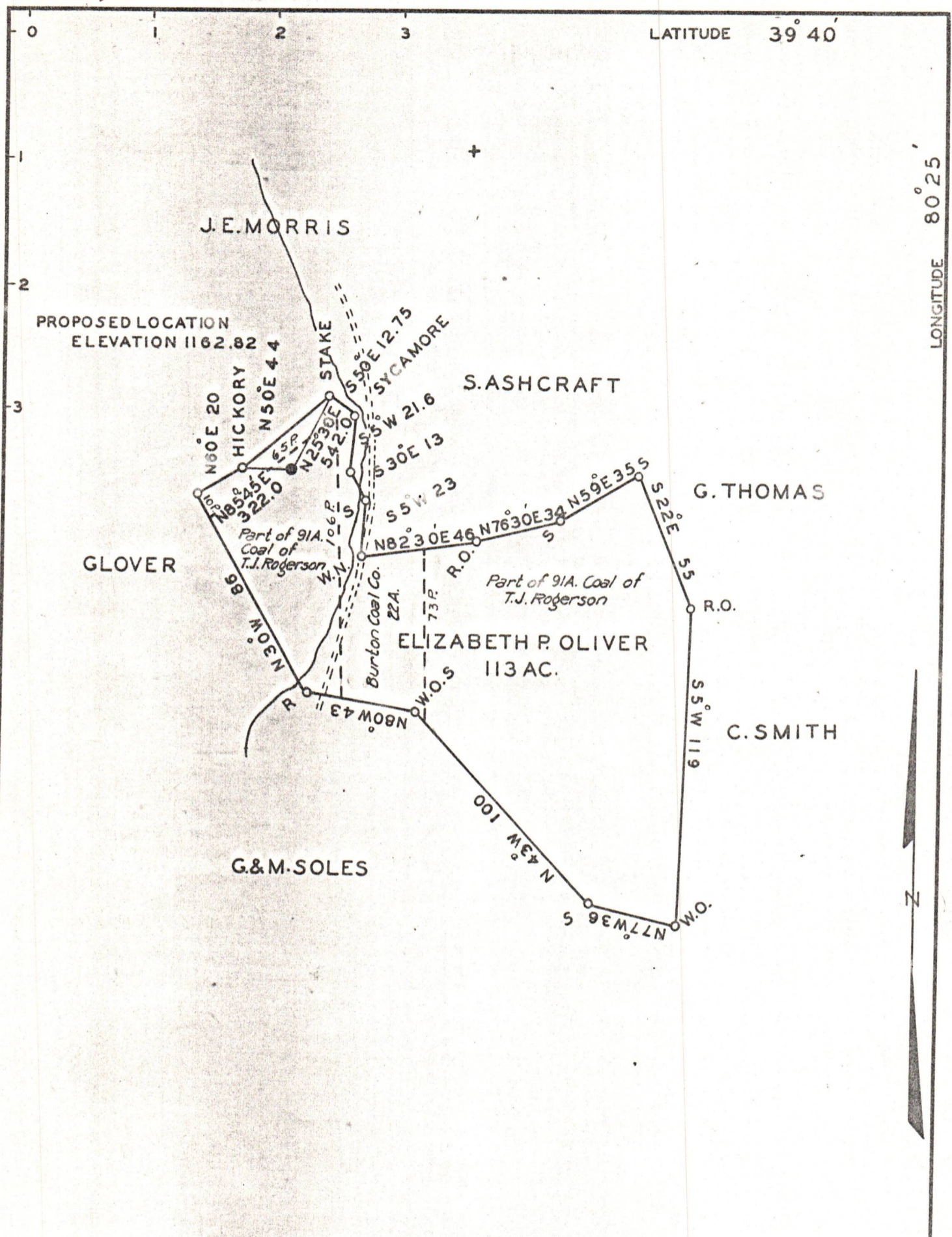

COMPANY	UNION GASOLINE & OIL CORPORATION		
ADDRESS	RILEY LAW BUILDING WHEELING, W.VA.		
FARM	ELIZABETH P. OLIVER		
TRACT	ACRES 113	LEASE NO.	2745
WELL (FARM) NO.	3	SERIAL NO.	U-775
QUADRANGLE	MANNINGTON N.W.		
COUNTY	WETZEL		
DISTRICT	CHURCH		
ENGINEER	J. H. Doehor		
ENGINEERS REGISTRATION NO.	2460		
FILE NO.	DRAWING NO. Y-7-364		
DATE	4-29-36	SCALE	1" = 800'

STATE OF WEST VIRGINIA
DEPARTMENT OF MINES
OIL AND GAS DIVISION
CHARLESTON

WELL LOCATION MAP
FILE NO. **WET-119** 09/29/2023

+ DENOTES LOCATION OF WELL ON UNITED STATES TOPOGRAPHIC MAPS, SCALE 1 TO 62,500 LATITUDE AND LONGITUDE LINES BEING REPRESENTED BY BORDER LINES AS SHOWN.

- DENOTES ONE INCH SPACES ON BORDER OF ORIGINAL TRACING.