

NOTICE OF PROPOSED LOCATION OF OIL AND GAS WELL

(REQUIRED BY SECTION 2, CHAPTER 86, ACTS 1929)

WEST VIRGINIA DEPARTMENT OF MINES
OIL AND GAS SECTION

To THE DEPARTMENT OF MINES,
Charleston, W. Va.

State of West Virginia 3/4 interest
COAL OPERATOR OR COAL OWNER

Curtis B. Fleming
NAME OF WELL OPERATOR

Charleston, West Virginia
ADDRESS

502 Locust Avenue - Fairmont, W. Va.
COMPLETE ADDRESS

Hon. S. Ray Shelby 1/4 int.
COAL OPERATOR OR COAL OWNER

May 29, 1936
PROPOSED LOCATION

Fayette Title and Trust Co. Bldg.,
ADDRESS

Fish Creek
Church District

Uniontown, Pa.
OWNER OF MINERAL RIGHTS

Wetzel County

Well No. 1 and 2

Jane Leezer Heirs Farm

GENTLEMEN:

The undersigned well operator is entitled to drill upon the above named farm or tract of land for oil and gas, having fee title thereto, (or as the case may be) under grant or lease dated Dec 7, 1935

made by Jane Leezer Heirs, to

Curtis B. Fleming, and recorded on the 13th day

of February, Wetzel County, in the office of the County Clerk for said County in

Book No. 30, page 411

The enclosed plat was prepared by a competent engineer and shows the proposed location of a well to be drilled for oil and gas by the undersigned well operator on the farm and in the Magisterial District and County above named, determined by survey and courses and distances from two permanent points, or land marks.

The undersigned well operator is informed and believes there are no coal operators operating beds of coal beneath said farm or tract of land on which said well is located, or within 500 feet of the boundaries of the same, who have mapped their workings and filed their maps as required by law, excepting the coal operators or coal owners (if any) above named as addressees.

The above named coal operators or coal owners (if any) are notified that any objections they may desire to make to such proposed location, or which they are required to make by Section 3 of said Act, if the drilling of a well at said proposed location will cause a dangerous condition in or about their respective coal mines, must be received by, or filed with the Department of Mines within ten* days from the receipt of a copy of this notice and accompanying plat by said Department. Said coal operators are further notified that forms for use in making such objections will be furnished to them by the Department of Mines promptly on request and that all such objections must set forth as definitely as is reasonably possible the ground or grounds on which such objections are based and indicate the direction and distance the proposed location should be moved to overcome same.

(The next paragraph is to be completed only in Department's copy.)

Copies of this notice and the enclosed plat were mailed by registered mail, or delivered to the above named coal operators or coal owners at their above shown respective address day before, or on the same day with the mailing or delivery of this copy to the Department of Mines at Charleston, West Virginia.

Very truly yours,

Curtis B. Fleming
WELL OPERATOR

Address of Well Operator }

502 Locust Avenue

STREET

Fairmont, W. Va.

CITY OR TOWN

09/29/2023

STATE

*Section 3 If no such objections be filed, or be found by the department of mines, within said period of ten days from the receipt of said notice and plat by the department of mines, to said proposed location, the department shall forthwith issue to the well operator a drilling permit reciting the filing of such plat, that no objections have been made by the coal operators to the location, or found thereto by the department, and that the same is approved and the well operator authorized to proceed to drill at said location.

A-10

June 2, 1936

Hon. S. Ray Shelby
Fayette Title and Trust Company Bldg.,
Uniontown, Pa.

Dear Sirs:

A notice of a proposed location of oil or gas Well No. 1 and 2 on the Jane Leezer Hoirs Farm, Fish Creek - Church District, Wetzel County, has been received from Curtis B. Fleming, Fairmont, West Virginia. A copy of the notice and location plat should have been mailed you by the well operator.

If you have any objections to the proposed location that come und er our jurisdiction, please file same not later than June 12, 1936.

Very truly yours,

Oil and Gas Division.

G/E

09/29/2023

A-11



STATE OF WEST VIRGINIA
AUDITOR'S OFFICE
CHARLESTON

EDGAR B. SIMS
AUDITOR
STATE COMMISSIONER
FORFEITED LANDS

LAND DEPARTMENT
CHAS. E. BARNETT

June 9, 1936

Mr. M. E. Griffith
Oil and Gas Division
Department of Mines
State House
Charleston, W. Va.

Dear Mr. Griffith:

This is to acknowledge receipt of your letter under date June 8, concerning the proposed drilling of Well No. 1, Jane Leezer Heirs Farm, Church District, Wetzel County, and your letter under the same date concerning the drilling of well No. 2, on the same property as above described.

This office received notice of the proposed location from Mr. Curtis B. Fleming, and he was informed insofar as the State was concerned in this connection there would be no objections filed against the drilling of said wells.

Very truly yours,

EDGAR B. SIMS
STATE AUDITOR

CEB/MAR

09/29/2023

STATE OF WEST VIRGINIA
AUDITOR'S OFFICE
CHARLESTON



EDGAR B. SIMS
AUDITOR
STATE COMMISSIONER
FORFEITED LANDS

LAND DEPARTMENT
CHAS. E. BARNETT

June 9, 1930

Mr. W. E. Griffith
Oil and Gas Division
Department of Mines
State House
Charleston, W. Va.

Dear Mr. Griffith:

This is to acknowledge receipt of your letter under date June 8, concerning the proposed drilling of Well No. 1, Jane Lazer Hair's farm, Sharon district, Wetzell County, and your letter under the same date concerning the drilling of Well No. 2, on the same property as above described.

This office received notice of the proposed location from Mr. Curtis B. Fleming, and he was informed insofar as the state was concerned in this connection there would be no objections filed against the drilling of said wells.

[Handwritten signature]
EDGAR B. SIMS
STATE AUDITOR

CEB:MAN

A-12

July 23, 1936

Mr. J. S. Cammer, Geologist
Fairmont, West Virginia

Dear Sir:

In reply to your inquiry of July 21 concerning Curtis Fleming's wells on the Jane Leezer Farm, I wish to advise there are no exceptions in the Law concerning the plugging of wells. Non-productive wells must be abandoned according to the law.

For one thing, these wells are located in coal territory and as stated above the Law makes no exception.

Very truly yours,

OIL AND GAS DIVISION.

MG/g

09/29/2023

B-1

Wet-122

Elev. 1184' ±
Quand not given

1936

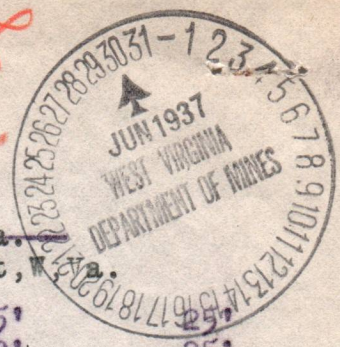

RECORD OF LEBZER HEIRS WELL NO. 1

Church District, Wetzel County, W. Va.
Drilled by Curtis B. Fleming, Fairmont, W. Va.

Soil	Dark	Soft		25'	25'	25'
Clay	Red	"	25'	-	50'	25'
Blue Stone	Blue	Hard	50'	-	75'	25'
Clay	Red	Soft	75'	-	125'	50'
Slate	Light	"	125'	-	175'	50'
Lime	White	Hard	175'	-	220'	45'
Slate	Dark	Soft	220'	-	250'	30'
Lime	White	Hard	250'	-	275'	25'
Slate	Light	Soft	275'	-	300'	25'
Lime	White	Hard	300'	-	350'	50'
Slate	"	Soft	350'	-	400'	50'
Lime	"	Hard	400'	-	430'	30'
Sand	"	"	430'	-	470'	40'
Native Coal	Black	Soft	470'	-	473'	3'
Slate	"	"	473'	-	500'	27'
Lime	White	Hard	500'	-	515'	15'
Slate	Black	Soft	515'	-	530'	15'
Sand	White	Hard	530'	-	630'	100'
FAIRVIEW COAL	Black	Soft	630'	-	632'	2'
Slate	Dark	"	632'	-	645'	13'
Sand	White	Hard	645'	-	670'	25'
Slate	Gray	Soft	670'	-	700'	30'
Sand	White	Hard	700'	-	725'	25'
Lime (shell)	"	"	725'	-	750'	25'
Slate	Dark	Soft	750'	-	765'	15'
Lime	White	Hard	765'	-	890'	125'
MAPLETOWN COAL	Black	Soft	890'	-	895'	5'
Lime	White	Hard	895'	-	981'	86'
PITTSBURGH COAL	Black	Soft	981'	-	989'	8'
Lime	White	Hard	989'	-	1040'	51'
Red Rock	Red	Soft	1040'	-	1100'	60'
Lime	White	Hard	1100'	-	1130'	30'
Red Rock	Red	Soft	1130'	-	1150'	20'
Slate	White	Hard	1150'	-	1190'	40'
Lime	"	"	1190'	-	1200'	10'
Red Rock	Red	Soft	1200'	-	1250'	50'
Lime	White	Hard	1250'	-	1275'	25'
Red Rock	Red	Soft	1275'	-	1365'	90'
LITTLE DUNKARD SAND	White	Hard	1365'	-	1410'	45'
Slate	Dark	Soft	1410'	-	1430'	20'
BIG DUNKARD SAND	White	Hard	1430'	-	1475'	45'
Slate	Dark	Soft	1475'	-	1565'	90'
1ST. Gas SAND	White	Hard	1565'	-	1605'	40'
Shell & Slate	Dark	Soft	1605'	-	1640'	35'
1ST. SALT SAND	White	Hard	1640'	-	1715'	75'
Shale	"	Soft	1715'	-	1775'	60'
2ND. SALT SAND	"	Hard	1775'	-	1840'	65'
Slate	Dark	Soft	1840'	-	1900'	60'
3RD. SALT SAND	White	Hard	1900'	-	1980'	80'
Slate	Dark	Soft	1980'	-	2030'	50'
Lime	White	Hard	2030'	-	2040'	10'
Red Rock	Red	Soft	2040'	-	2080'	40'
Lime	Light	Hard	2080'	-	2110'	30'
Slate	Dark	Soft	2110'	-	2170'	60'
BIG LIME	White	Hard	2170'	-	2220'	50'
" INJUN SAND	"	"	2220'	-	2465'	245'
Slate (shell)	Dark	Soft	2465'	-	2550'	85'
GANTZ SAND	White	Hard	2550'	-	2585'	35'
Slate	Light	Soft	2585'	-	2600'	15'
Lime (gritty)	"	Hard	2600'	-	2625'	25'
Slate	Dark	Soft	2625'	-	2640'	15'
Lime (shell)	White	Hard	2640'	-	2700'	60'

09/29/2023

B-2

Slate	Dark	Soft	2700'	-	2715'	15'
Lime (shell)	White	Hard	2715'	-	2750'	35'
Slate	"	Soft	2750'	-	2775'	25'
(shells)	"	Hard	2775'	-	2800'	25'
Lime	"	"	2800'	-	2830'	30'
Slate	Dark	Soft	2830'	-	2840'	10'
Shells	White	Hard	2840'	-	2865'	25'
Slate	Dark	Soft	2865'	-	2875'	10'
Lime (gritty)	White	Hard	2875'	-	2908'	33'
50-FT. SAND	"	"	2908'	-	2943'	35' (Gas at)
Slate	Dark	Soft	2943'	-	2948'	5' (2907')
Lime (gritty)	Light	Hard	2948'	-	2970'	22' (Gas at)
Slate	Dark	Soft	2970'	-	3000'	30' (2916')
30-FT. SAND	Light	Hard	3000'	-	3022'	22'
Slate	Dark	Soft	3022'	-	3030'	8' (Oil Show)
(Bolder) ?	White	Hard	3030'	-	3068'	38' (3016')
Slate & Shells	"	Soft	3068'	-	3108'	40'
GORDON STRAY	"	Hard	3108'	-	3130'	22' (Steel line)
Slate	Dark	Soft	3130'	-	3138'	8' (measurment)
GORDON SAND	White	Hard	3138'	-	3160'	22'
Slate	Dark	Soft	3160'	-	3174'	14'
4TH. SAND	White	Hard	3174'	-	3200'	26'
Slate	Dark	Soft	3200'	-	3215'	15'
Lime	White	Hard	3215'	-	3223'	8'
Slate	Dark	Soft	3223'	-	3225'	2'
5TH. SAND	White	Hard	3225'	-	3245'	20' (Gas at)
Slate	Dark	Soft	3245'	-	3275'	30' (3241')
Total depth					3275'	(Steel line) (Measurment)

Conductor 12'
 10" Casing 220'
 8-1/4" " 1372'
 6-5/8" " 1905'

5-3/16" Liner 308' - 8"

Commenced drilling June 9, 1936
 Completed " Aug. 8, 1936.

Boards of James H. ...



Record of Curtis B. Fleming's Log #1

30	3275	Dark	Soft	State
29	3275	Dark	Soft	State
28	3275	Dark	Soft	State
27	3275	Dark	Soft	State
26	3275	Dark	Soft	State
25	3275	Dark	Soft	State
24	3275	Dark	Soft	State
23	3275	Dark	Soft	State
22	3275	Dark	Soft	State
21	3275	Dark	Soft	State
20	3275	Dark	Soft	State
19	3275	Dark	Soft	State
18	3275	Dark	Soft	State
17	3275	Dark	Soft	State
16	3275	Dark	Soft	State
15	3275	Dark	Soft	State
14	3275	Dark	Soft	State
13	3275	Dark	Soft	State
12	3275	Dark	Soft	State
11	3275	Dark	Soft	State
10	3275	Dark	Soft	State
9	3275	Dark	Soft	State
8	3275	Dark	Soft	State
7	3275	Dark	Soft	State
6	3275	Dark	Soft	State
5	3275	Dark	Soft	State
4	3275	Dark	Soft	State
3	3275	Dark	Soft	State
2	3275	Dark	Soft	State
1	3275	Dark	Soft	State
	3275			Total depth

Completed
 Completed drilling June 8, 1936
 3-2/16" dia 708' - 8"
 6-1/2" " " 1995'
 8-1/4" " " 1715'
 10" casing 220'
 Conductor 15'



Record of Curtis B. Fleming's Log #1

09/29/2023

E-4

J. SIDNEY CAMMER
GEOLOGIST
FAIRMONT, WEST VIRGINIA

July 21, 1936.

Dept. of Mines,
Charleston, W. Va.

Gentlemen:

Are any different requirements for plugging a well that is totally dry? or is there any specific need of plugging it at all, other than for the prevention of crippling stock that may be allowed in the field.

Personally I could not see any reason for plugging it other than for the prevention of crippling stock do you.

May I have your reply as the Fleming well No. 1 on the Jane Leezer Farm in Church Dist. of Wetzel Co. so far is totally dry, and if it continues so to be I was wondering if the (Mr. Fleming) need be put to the usual cost of plugging when there is no production.

Awaiting your reply, and with kindest personal regards, I remain,

JSC/JW.

Yours very truly,



E-4

Hundred, W. Va.

January 23, 1961

Miss Griffiths
Oil & Gas Division
Department of Mines
Charleston, W. Va.

Dear Miss Griffiths:

I am getting leases for the oil and gas drilling rights on the farms as shown on the enclosed sketches. If possible, I would like to have copies of the original drilling records, also the plugging records of any holes abandoned on these farms.

Yours truly,

PAUL E. ONEACRE

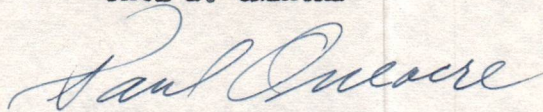

Enc.



09/29/2023

Charleston, W. Va.
January 23, 1931

Miss Griffiths
Oil & Gas Division
Department of Mines
Charleston, W. Va.

Dear Miss Griffiths:

I am looking for the oil and gas drilling rights
on the farms as shown on the enclosed sketches. If
possible, I would like to have copies of the original
drilling records, also the plugging records of any
holes abandoned on these farms.

Yours truly,

PAUL E. OREAR

Enc.





STATE OF WEST VIRGINIA
DEPARTMENT OF MINES
CHARLESTON

CRAWFORD L. WILSON
DIRECTOR

January 26, 1961

Mr. Paul E. Oneacre
Hundred, West Virginia

Dear Mr. Oneacre:

We acknowledge receipt of your request of January 23 for records of the M. M. Lessor (W. G. Snodgrass) and S. M. Shriver or Fountain Smith Leases in Church District, Wetzel County.

Can you give us the name or names of persons or companies who drilled these wells? Also, can you give the approximate dates wells were drilled or abandoned?

Very truly yours,

CRAWFORD L. WILSON, DIRECTOR
Department of Mines



M. E. Dipiele
Assistant Director
OIL AND GAS DIVISION

MG/b

As per your request to the best of our available information.

M. M. Lessor (Jane Leezer Heirs) Well No. 1. Drilled June 9, 1936.

Owner of Well - Curtis B. Fleming. Plugged November 1948.

W. G. Snodgrass - Leezer Heirs - Well No. 2 - Drilled June 1922 by Carnegie Gas Company.

Fountain Smith Lease - Drilled by Owners, Scott Lowe & Others

Date of Lease January 9, 1922 - Known as the Wade Oil & Gas Co.

Well not plugged - Owner Geo. W. Kirk.

09/29/2023

122
123



STATE OF WEST VIRGINIA
DEPARTMENT OF MINES
CHARLESTON

CRAWFORD L. WILSON
DIRECTOR

January 30, 1931

Mr. Paul E. Gessner
Hundred, West Virginia

Dear Mr. Gessner:

We acknowledge receipt of your request of January 23 for records of the F. M. Lessor (W. O. Shogren) and S. M. Shriver or Fountain Land-Paces in Grant District, Wetzel County.

Can you give us the name of person or companies who drilled these wells? Also, can you give the approximate dates wells were drilled or abandoned?

Very truly yours,

CRAWFORD L. WILSON, DIRECTOR
Department of Mines

Assistant Director
OIL AND GAS DIVISION

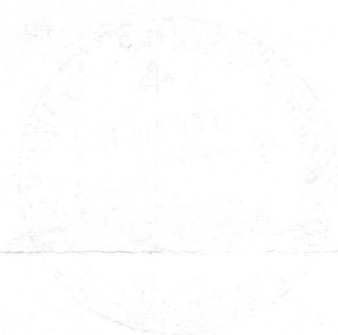

At per your request to the best of our available information:
F. M. Lessor (Lessor, Lessor heirs) - Well No. 1 - Drilled June 9, 1928.
Owner of Well - Gessner & Shriver, Linton, Westover 1928.
W. O. Shogren - Lessor Heirs - Well No. 2 - Drilled June 1928 by
Gessner Oil Company.
Fountain Land-Pace - Drilled by Gessner, Scott Love & Others
Date of lease January 9, 1928 - known as the Sage Oil & Gas Co.
Well not drilled - Owner Geo. W. Kirk.

09/29/2023

E-6
Wet-122
February 2, 1961

Mr. Paul E. Oneacre
Hundred, West Virginia

Dear Mr. Oneacre:

Enclosed is copy of the well record for
Well No. 1 on the Leezer Heirs Tract, Church District, Wetzel
County in 1936.

The other wells listed on the bottom of our
letter of January 26, are not on file in this office as they
were drilled prior to the time our records began (June 1, 1929).
It may be possible to obtain them from The State Geological
Survey, Morgantown, West Virginia - c/o Mr. R. C. Tucker,
Assistant State Geologist.

Very truly yours,

CRAWFORD L. WILSON
Director
DEPARTMENT OF MINES

Assistant Director
OIL AND GAS DIVISION

MG/m
enclosure

09/29/2023

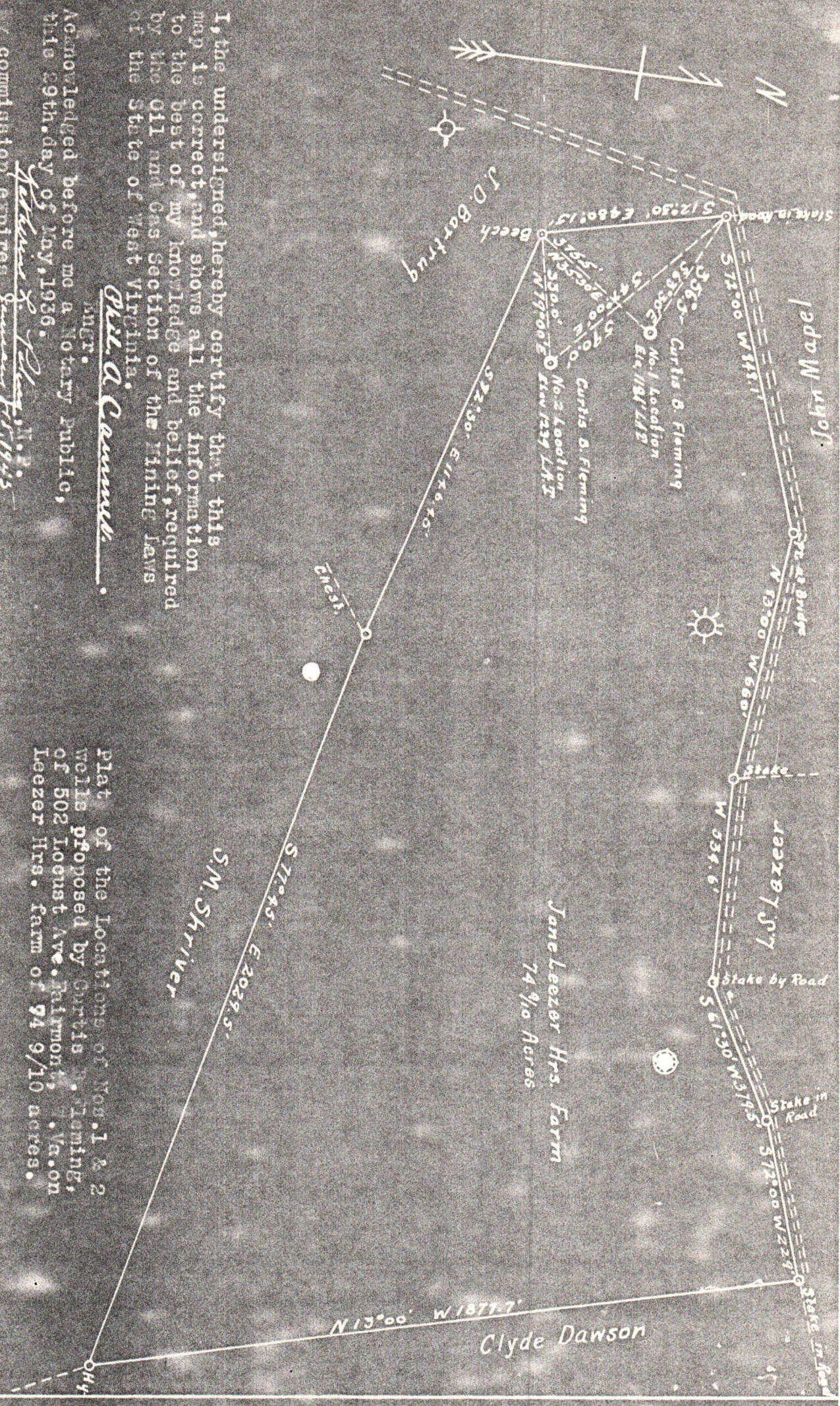

I, the undersigned, hereby certify that this map is correct, and shows all the information to the best of my knowledge and belief, required by the Oil and Gas Section of the Mining Laws of the State of West Virginia.

Wm. A. Cammell
 JNGR.

Acknowledged before me a Notary Public, this 29th day of May, 1936.

William S. Fleming
 My commission expires January 15, 1945

Plat of the Locations of Nos. 1 & 2 Wells proposed by Curtis B. Fleming, of 502 Locust Ave., Fairmont, Va., on Leezer Hrs. farm of 74 9/10 acres.

Scale - 1 inch 330' May 29th. 1936.

LEGEND,

- Location, ○
- Oil well, ●
- Gas well, ★
- Abandoned, ⊙
- Dry hole, ⊕