

A-1

FORM G-1

NOTICE OF PROPOSED LOCATION OF OIL AND GAS WELL

(REQUIRED BY SECTION 2, CHAPTER 86, ACTS 1929)

WEST VIRGINIA DEPARTMENT OF MINES

OIL AND GAS SECTION

To THE DEPARTMENT OF MINES,
Charleston, W. Va.

Harry Palmer

COAL OPERATOR OR COAL OWNER

THE MANUFACTURERS LIGHT & HEAT COMPANY

NAME OF WELL OPERATOR

Pine Grove, W. Va.

ADDRESS

800 Union Trust Bldg., Pittsburgh, Pa.

COMPLETE ADDRESS

June 23rd, 1936

COAL OPERATOR OR COAL OWNER

PROPOSED LOCATION

Proctor District

ADDRESS

Wetzel County

COAL OPERATOR OR COAL OWNER

Well No. 1 - 3530

ADDRESS

Harry Palmer Farm 70

*Senator L. B. Snyder
Hotel
Chas. W. Va.*

GENTLEMEN:

The undersigned well operator is entitled to drill upon the above named farm or tract of land for oil and gas, having fee title thereto, (or as the case may be) under grant or lease dated.....

October 26th, 1934, made by Harry Palmer and Louise Palmer, his wife, /, to

The Manufacturers Light & Heat Company, and recorded on the 24th day

of December, 1934, in the office of the County Clerk for said County in

Book 29 A, page 439

The enclosed plat was prepared by a competent engineer and shows the proposed location of a well to be drilled for oil and gas by the undersigned well operator on the farm and in the Magisterial District and County above named, determined by survey and courses and distances from two permanent points, or land marks.

The undersigned well operator is informed and believes there are no coal operators operating beds of coal beneath said farm or tract of land on which said well is located, or within 500 feet of the boundaries of the same, who have mapped their workings and filed their maps as required by law, excepting the coal operators or coal owners (if any) above named as addressees.

The above named coal operators or coal owners (if any) are notified that any objections they may desire to make to such proposed location, or which they are required to make by Section 3 of said Act, if the drilling of a well at said proposed location will cause a dangerous condition in or about their respective coal mines, must be received by, or filed with the Department of Mines within ten* days from the receipt of a copy of this notice and accompanying plat by said Department. Said coal operators are further notified that forms for use in making such objections will be furnished to them by the Department of Mines promptly on request and that all such objections must set forth as definitely as is reasonably possible the ground or grounds on which such objections are based and indicate the direction and distance the proposed location should be moved to overcome same.

(The next paragraph is to be completed only in Department's copy.)

Copies of this notice and the enclosed plat were mailed by registered mail, or delivered to the above

named coal operators or coal owners at their above shown respective address this day before, or on the same day with the mailing or delivery of this copy to the Department of Mines at Charleston, West Virginia.

Very truly yours, THE MANUFACTURERS LIGHT & HEAT COMPANY

[Signature] Land Dept.
WELL OPERATOR

800 Union Trust Building,
STREET

Pittsburgh 09/29/2023
CITY OR TOWN

Pennsylvania
STATE

Address of Well Operator }



Section 3. If no such objections be filed, or be found by the department of mines, within said period of ten days from the receipt of said notice and plat by the department of mines, to said proposed location, the department shall forthwith issue to the well operator a drilling permit reciting the filing of such plat, that no objections have been made by the coal operators to the location, or found thereto by the department, and that the same is approved and the well operator authorized to proceed to drill at said location.

125

FORM 67
NOTICE OF PROPOSED LOCATION OF OIL AND GAS WELL
 (Required by Section 2, Chapter 66, Acts 1925)
WEST VIRGINIA DEPARTMENT OF MINES
OIL AND GAS SECTION

To The Department of Mines
 Charleston, W. Va.

THE MANUFACTURERS LIGHT & HEAT COMPANY
 NAME OF WELL OPERATOR

Harry Palmer
 COAL OPERATOR OR COAL OWNER

800 Union Trust Bldg., Pittsburgh, Pa.
 HOME ADDRESS

Fine Grove, W. Va.
 ADDRESS

June 27th, 1934
 PROPOSED LOCATION

COAL OPERATOR OR COAL OWNER

Proctor
 DISTRICT

ADDRESS

Wetzel
 COUNTY

COAL OPERATOR OR COAL OWNER

Well No. 1 - 3530

Harry Palmer
 FARM

ADDRESS

AGREEMENT: The undersigned well operator is entitled to drill upon the above named farm or tract of land for

oil and gas having fee title thereto, (or as the case may be) under grant or lease dated

October 26th, 1931 made by Harry Palmer and Louise Palmer, his wife, to

The Manufacturers Light & Heat Company and recorded on the 5th day

of December, 1934 in the office of the County Clerk for said County in

Book 29 A, page 132

The enclosed plat was prepared by a competent engineer and shows the proposed location of a well to be drilled for oil and gas by the undersigned well operator on the farm and in the District and County above named, determined by survey and courses and distances from two permanent points or land marks.

The undersigned well operator is informed and believes there are no coal operators operating beds of coal beneath said farm or tract of land on which said well is located, or within 300 feet of the boundary of the same, who have mapped their workings and filed their maps as required by law, excepting the coal operators or coal owners (if any) above named as addressees.

The above named coal operators or coal owners (if any) are notified that any objections they may desire to make to such proposed location, or which they are required to make by Section 2 of said Act, if the drilling of a well at said proposed location will cause a dangerous condition in or about their respective coal mines must be received by or filed with the Department of Mines within ten days from the receipt of a copy of this notice and accompanying plat by said Department. Said coal operators are further notified that forms for use in making such objections will be furnished to them by the Department of Mines promptly on request and that all such objections must set forth as definitely as is reasonably possible the grounds or grounds on which such objections are based and indicate the direction and distance the proposed location should be moved to overcome same.

(The next paragraph is to be completed only in Department's copy.) Copies of this notice and the enclosed plat were mailed by registered mail or delivered to the above

named coal operators or coal owners at their above shown respective address this day before or on the same day with the mailing or delivery of this copy to the Department of Mines at Charleston, West Virginia.

Very truly yours, THE MANUFACTURERS LIGHT & HEAT COMPANY

Land Dept.

WELL OPERATOR

800 Union Trust Building

STREET

Pittsburgh

CITY OR TOWN

Pennsylvania

STATE

Address of Well Operator

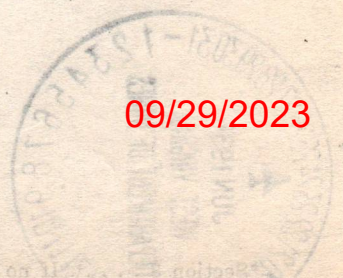

Section 2. If no such objections be filed, or be found by the department of mines, within said period of ten days from the receipt of said notice and plat by the department of mines, to said proposed location, the department shall forthwith issue to the well operator a drilling permit setting the date on which said well shall be drilled, and that the same is approved and the well operator authorized to proceed to drill at said location.

B-1^{G-10}
WET-125

W

well abandoned
12/9/36

WEST VIRGINIA DEPARTMENT OF MINES

OIL AND GAS DIVISION

PRELIMINARY DATA SHEET NO. 1

File No. _____

Well No. 1 - 3530

The Manufacturers Light & Heat Co Company of 800 Union Trust Building,

Pittsburgh, Pa., on the Harry Palmer Farm

containing 70 acres. Location _____

Proctor District, in Wetzel County, West Virginia

The surface of the above tract is owned in fee by Harry Palmer

of Pine Grove, W. Va., address, and the mineral rights are owned by

The Manufacturers Light & Heat Co., of Pittsburgh, Pa.

The oil and gas privileges are held under lease by the above named company, and this well is drilled under permit No. Wet-125 issued by the West Virginia Department of Mines, Oil and Gas Division

July 6th, 1936 1936

Elevation of surface at top of well, 1165 feet Spirit Barometric.

The number of feet of the different sized casings used in the well.

_____ feet 13 x 16 size. Wood conductor.

365 feet 10" size, csg. 1484 feet 8 1/4" sized csg.

2181 feet 6 5/8" size, csg. _____ feet _____ sized csg.

_____ feet _____ size, csg. _____ feet _____ sized csg.

_____ packer of _____ size, set at _____

_____ packer of _____ size, set at _____

_____, in casing perforated at _____ feet to _____ feet.

_____, in casing perforated at _____ feet to _____ feet.

Coal was encountered at 385 feet, thickness 24 inches, and at 523

feet; thickness 36 inches; and at 874 feet; thickness 24 inches.
and at 969 - 12 "

Liners were used as follows: (Give details) _____

November 11th, 1936.

Date.

Approved THE MANUFACTURERS LIGHT & HEAT Co Owner. 09/29/2023

By [Signature]
(TITLE) Land Department



7.

WEST VIRGINIA DEPARTMENT OF MINES

Oil and Gas Division

PRELIMINARY DATA SHEET NO. 1

WEST-14

Well No. 1 - 3330

The Leasehold is owned by The Manufacturers Light & Heat Co.

Hillsburgh, Pa.

TO

Proprietor

Henry Lehmer

The surface of the above tract is owned in fee by

Pino Grove, W. Va.

The Manufacturers Light & Heat Co.

Hillsburgh, Pa.

10-125

July 24, 1930

115 feet

335

10"

6 1/2"

310

6 7/8"

335

34

335

34

12"

34

November, 1930.

09/29/2023

THE MANUFACTURERS LIGHT & HEAT CO.

Oil and Gas Department

B-2

WET 125

OIL OR GAS WELL Gas (Dry Hole)

THE MANUFACTURERS LIGHT & HEAT Company

COMPLETION DATA SHEET

800 Union Trust Bldg., Pittsburgh Address

No. 2

FORMATION RECORD

WELL NO. 1 - 3530

FARM Harry Palmer

Name	Color	Character	Oil, Gas or Water	Top	Bottom	Thickness	Total Depth	Remarks
Clay				0	15	15		
Red Rock				15	75	60		
Lime & Sand				75	96	21		Water at 93'
Red Rock				96	200	104		
Slate - Shells				200	305	105		
Black Shale				305	332	27		
Red Rock				332	354	22		
Lime-Shale-Lime				354	385	31		365'-10"
Coal				385	387	2		
Slate				387	395	8		
Red Rock				395	435	40		
Lime & Slate				435	523	88		
Coal				523	526	3		
Slate & Lime				526	655	129		
Black Shale				655	670	15		
Lime & Red Rock				670	735	65		
Black Shale				735	750	15		
Lime & Red Rock				750	874	24		
Mapletown Coal				874	876	2		
Slate & Lime				876	969	93		
Pittsburgh Coal				969	970	1		
Slate, Lime, Shells				970	1020	50		
Murphy Sand				1020	1060	40		
Slate & Shells				1060	1105	45		
Red Rock				1105	1125	20		
Shale & Lime				1125	1150	25		
Red Rock				1150	1210	60		
Lime - Slate - Shale				1210	1323	108		
Little Dunkard				1323	1404	81		
Shale - Lime - Shells				1404	1445	41		
Big Dunkard				1445	1485	40		-1484-8 1/4"
Slate - Lime - Shells				1485	1530	45		
Gas Sand				1530	1568	38		
Slate & Shells				1568	1610	42		
First Salt Sand				1610	1637	27		
Slate				1637	1680	43		
Second Salt Sand				1680	1755	75		Water at 1735'
Slate & Shells				1755	1790	35		
Third Salt Sand				1790	1820	30		
Slate - Sand - Shale				1820	1990	170		
Maxon Sand				1990	2004	14		
Lime & Slate				2004	2042	38		
Pencil Cave				2042	2067	25		2181'-6 5/8"
Big Lime				2067	2135	68		Steel Line at 2081
Big Injun Sand				2135	2294	159		
Slate - Sand - Shells				2294	2507	213		

shot Well was not shot at.....feet; well was shot at.....feet.

Salt Fresh water at.....feet; salt fresh water at.....feet.

Well was producing hole. dry THE MANUFACTURERS LIGHT & HEAT COMPANY,

November 11th, 1936. Date Approved [Signature] Owner Land Dept. 09/29/2023

NOTE: All bottom formations must be noted as indicated above and all key-rocks and oil and gas sands must be recorded under their proper geological names in the district as well as any local names commonly used in the district for such strata.

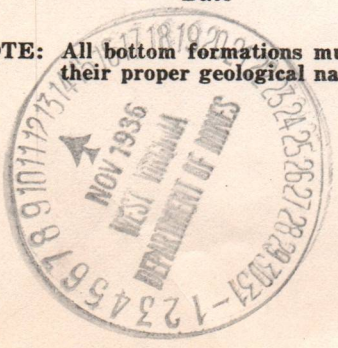

Depth	Formation	Notes	Gas	Oil	Water
0	0				
10	10				
20	20				
30	30				
40	40				
50	50				
60	60				
70	70				
80	80				
90	90				
100	100				
110	110				
120	120				
130	130				
140	140				
150	150				
160	160				
170	170				
180	180				
190	190				
200	200				
210	210				
220	220				
230	230				
240	240				
250	250				
260	260				
270	270				
280	280				
290	290				
300	300				
310	310				
320	320				
330	330				
340	340				
350	350				
360	360				
370	370				
380	380				
390	390				
400	400				
410	410				
420	420				
430	430				
440	440				
450	450				
460	460				
470	470				
480	480				
490	490				
500	500				
510	510				
520	520				
530	530				
540	540				
550	550				
560	560				
570	570				
580	580				
590	590				
600	600				
610	610				
620	620				
630	630				
640	640				
650	650				
660	660				
670	670				
680	680				
690	690				
700	700				
710	710				
720	720				
730	730				
740	740				
750	750				
760	760				
770	770				
780	780				
790	790				
800	800				
810	810				
820	820				
830	830				
840	840				
850	850				
860	860				
870	870				
880	880				
890	890				
900	900				
910	910				
920	920				
930	930				
940	940				
950	950				
960	960				
970	970				
980	980				
990	990				
1000	1000				

09/29/2023

B-3

WCT
125

OIL OR GAS WELL Gas (Dry hole)

The Manufacturers Light & Heat Company

COMPLETION DATA SHEET

800 Union Trust Bldg., Pittsburgh Pa Address

No. 2

FORMATION RECORD

#2

WELL No. 1 - 3530

FARM Harry Palmer

Name	Color	Character	Oil, Gas or Water	Top	Bottom	Thickness	Total Depth	Remarks
Berea Grit				2507	2540	33		
Slate - Lime	Shells			2540	2745	205		
50-Foot Sand				2745	2765	20		
Shale - Lime	Slate			2765	3583	818		
Total depth					3583			Steel line 3583'
								Dry in all sands

shot
Well was not shot atfeet; well was shot atfeet.

Salt
Fresh water atfeet; fresh water atfeet.

producing -
Well was hole.
dry

THE MANUFACTURERS LIGHT & HEAT COMPANY,

November 11th, 1936.

Approved

[Signature]

Owner

Land Dept.

09/29/2023

NOTE: All bottom formations must be noted as indicated above and all key-rocks and oil and gas sands must be recorded under their proper geological names in the district as well as any local names commonly used in the district for such strata.

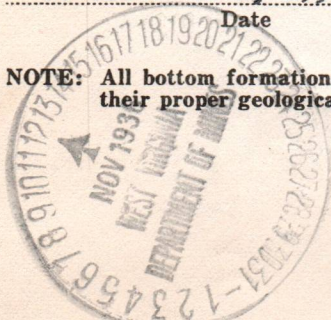

copying for
So Penn
over

FORMATION RECORD

Henry Johnson

I - 3530

Formation	Depth (feet)	Thickness (feet)	Remarks	Notes
Total depth	270			
Shale - lime - shale	218			
70-foot sand	120			
Shale - lime - shale	207			
Steel line	250			

09/29/2023

November 1950

1000 feet

Over

This report was prepared by the Mannington Lignite & Heat Co. and is not to be used for any other purpose without the written consent of the company.

PROPOSED MANNER OF PLUGGING AND FILLING WELL

(REQUIRED BY RULES AND REGULATIONS)

WEST VIRGINIA DEPARTMENT OF MINES

OIL AND GAS DIVISION

WORK ORDER

Well to be plugged and filled as follows:

Total Depth 3583

Set Bridge at 2765

Red Mud 2765 to 2745

Wood Plug 2745 to 2743

Bridge at 2294

Red 2294 to 2135

Wood Plug 2135 to 2132

Cement 2132 to 2122

Lift 6 5/8" Casing

Bridge at 2004

Red Mud 2004 to 1990

Wood Plug 1990 to 1987

Bridge at 1820

Red Mud 1820 to 1610

Wood Plug 1610 to 1607

Bridge at 1530

Red Mud 1530 to 1525

Wood Plug 1525 to 1522

Bridge at 1485 Lift 8 1/4" Casing

Red Mud 1485 to 1445

Wood Plug 1445 to 1442

Red Mud 1442 to 1323

Bridge 1060

Red Mud 1060 to 1010

Wood Plug 1010 to 1007

Bridge at 1000

Cement 1000 to 949

Red Mud 949 to 906

Cement 906 to 854

Red Mud 854 to Surface

2" Vent Pipe from Below the Pgh. Coal to Surface
Marker to be erected as per Rule #18.

WORK ORDER INTERPOSED BY THE DEPARTMENT OF MINES:

If the two seams of coal (526 to 526 and 385 to 387') are workable seams of coal, they must be cemented from 30' below to 20' above.

To the Department of Mines,
Coal Owner or Operator,
Lease or Property Owner.

Gentlemen:

This "work order" is submitted for your approval and concurrence and unless notified of your disapproval or non-concurrence, the undersigned will proceed with the plugging and filling of said well in the above described manner on the date stated in the notice of intention to plug and abandon the said well on opposite side of this sheet.

Very truly yours, THE MANUFACTURERS LIGHT & HEAT CO.,

[Signature] Land Dept.
Well Operator.

No objections have been filed by the coal owner or coal operator, or any available adjacent lease or property owners or interposed by the Department of Mines to the manner herein described for the plugging and filling of the well above mentioned. Therefore, the same is hereby approved this 12th day of November, 1923.

DEPARTMENT OF MINES
Oil and Gas Division

09/29/2023

By:

NOTE: This "work order" must be filed in duplicate, one copy for the files of the Department of Mines and the other to be approved or corrected and returned to the well operator as his authority for plugging said well.

COPY TO INSPECTOR COURTNEY.

Wet-125-8

FORM G-9

NOTICE OF INTENTION TO PLUG AND ABANDON WELL

(REQUIRED BY SECTION 9, ARTICLE 4, CHAPTER 22 OF THE CODE)

WEST VIRGINIA DEPARTMENT OF MINES
OIL AND GAS DIVISION

To THE DEPARTMENT OF MINES,
Charleston, W. Va.

Harry Palmer

COAL OPERATOR OR COAL OWNER

Pine Grove, W. Va.

ADDRESS

COAL OPERATOR OR COAL OWNER

ADDRESS

LEASE OR PROPERTY OWNER

ADDRESS

The Manufacturers Light & Heat Co

NAME OF WELL OPERATOR

800 Union Trust Building

Pittsburgh, Penna.

COMPLETE ADDRESS

November 11th, 1936

WELL TO BE ABANDONED

Proctor

District

Wetzel

County

Well No. 3530

Harry Palmer

Farm

Gentlemen:—

The undersigned well operator is about to abandon the above described well and will commence the

work of plugging and abandoning said well on the 20th day of November, 1936, (which date shall not be less than five days after the day on which this notice so mailed is received, or in due course should be received by the Department of Mines).

This notice is given you in order that your respective representatives may be present at the plugging and filling of said well. You are further notified that whether you are represented or not represented the undersigned will proceed on that date, or shortly thereafter, to plug and fill said well in the manner required by Section 10, Article 4, Chapter 22 of the Code and given in detail on the reverse side of this notice, in "Work Order."

This notice is being mailed by registered mail to each of you at the above addresses on the above date.

Very truly yours,

THE MANUFACTURERS LIGHT & HEAT COMPANY

[Signature]
Land Dept.
Well Operator.

NOTE: Upon the abandonment of all wells drilled prior to June 1, 1929, a plat prepared by a competent engineer, showing the district and county in which the tract of land is located, the name and acreage of same, the names of the owners of adjacent tracts, and the location of the about to be abandoned well, determined by survey, and the courses and distances of such well from two permanent points or landmarks on said tract, shall be submitted with this notice.

09/29/2023

(Over)

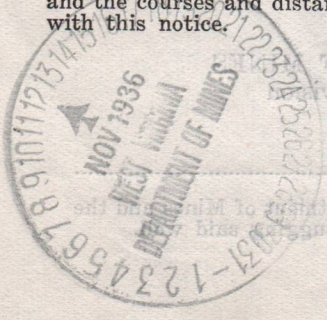

AFFIDAVIT IN TRIPLICATE TO TIME AND MANNER OF PLUGGING AND FILLING WELL

(REQUIRED BY SECTION 9, ARTICLE 4, CHAPTER 22 OF THE CODE)

WEST VIRGINIA DEPARTMENT OF MINES OIL AND GAS DIVISION

Form with fields for Coal Operator or Owner (Harry & Charles Palmer), Name of Well Operator (The Manufacturers Light & Heat Co.), Address (Pine Grove, and Bebee, West Virginia), Complete Address (800 Union Trust Building, Pittsburgh Pa.), Well and Location (Proctor District, Wetzel County, Well No. 3530, Harry Palmer Farm).

AFFIDAVIT TO BE MADE IN TRIPLICATE, ONE COPY TO BE MAILED BY REGISTERED MAIL TO THE DEPARTMENT, ONE COPY TO BE RETAINED BY THE WELL OPERATOR AND THE THIRD COPY (AND EXTRA COPIES IF REQUIRED) TO BE MAILED TO EACH COAL OPERATOR ABOVE NAMED AT THEIR RESPECTIVE ADDRESSES.

AFFIDAVIT

STATE OF WEST VIRGINIA, COUNTY OF Wetzel ss:

Charles M. Burgess and Willie C. Snodgrass being first duly sworn according to law depose and say that they are experienced in the work of plugging and filling oil and gas wells and were employed by The Manufacturers Light & Heat Co., well operator, and participated in the work of plugging and filling the above well, that said work was commenced on the 23 day of November, 1936, and that the well was plugged and filled in the following manner:

Manner in which sand was plugged: Total depth 3583, Bridged @ 2765, Red mud 2765-2745 wood plug 2745-2742, Bridged 2294- Red mud 2294-2135, Wood plug 2135-2132, Cement 2132-2122, Bridged 2004, Red mud 2004-1990, Wood plug 1990-1987, Bridged 1820, red mud 1820-1610, Wood plug 1610-1607, Bridged 1530, Wood plug 1525-1522, Bridged 1485, Red mud 1485-1445, Wood plug 1445-1442, Red mud 1442-1323, Bridged 1060, Red mud 1060-1010, Wood plug 1010-1007, Bridged 1000, Cement 1000-949, Red mud 949-906, Cement 906-854, Red mud 854-556, Cement 556-503, Red mud 503-417, Cement 417-365, Red mud 365 to surface with 2" vent pipe extending from below Pittsburgh coal to surface.

Manner in which coal was plugged: Bridged @ 1000, Cement 1000-949, Red mud 949-906, Cement 906-854, Red mud 854-556, Cement 556-503, Red mud 503-417, Cement 417-365, Red mud 365 to surface with 2" vent pipe extending from below Pittsburgh coal to surface.

Description of monument: Marker erected as per rule # 18.

(THE ABOVE DESCRIPTIONS MUST BE IN DETAIL AND IN ACCORDANCE WITH THE PROVISIONS OF SECTION 10, ARTICLE 4, CHAPTER 22 OF THE CODE)

and that the work of plugging and filling said well was completed on the 9th day of December, 1936

And further deponents saith not.

Signatures of Charles M. Burgess and Willie C. Snodgrass, Notary Public, dated 09/29/2023.

Sworn to and subscribed before me this 30 day of December, 1936

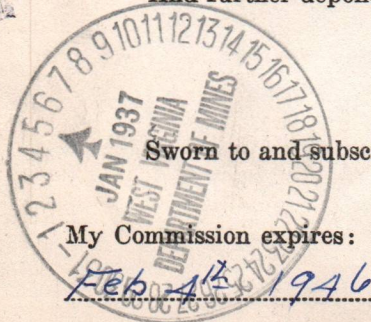

My Commission expires: Feb 15 1946

125-P

E-4

November 25, 1936

Mr. D. G. Courtney
161 Oaks Street
Clarksburg, West Virginia

Dear Mr. Courtney:

On November 12 I sent you a copy of a work order for the Manufacturers Light & Heat Company - Well No. 3530 on the Harry Palmer Farm, Proctor District, Wetzel County. I believe I also sent you a copy of the log and casing record.

A notice was added on the bottom of the work order to cement the coal if seams were workable as this had been omitted in the original work order. The log shows neither where the packer was set, nor where gas was found, merely the statement "dry in all sands." However, this morning a representative of the farmer (a newly elected official of Wetzel County) came in wishing to get permission to save the gas for the farmer. He did not know where the gas had been found but stated they had 240 lbs. of rock pressure. Of course you know the Manufacturers Light and Heat Company will want to pull all the casing, although he did not know how much they wanted to pull.

Since the Well is 3583 feet deep, I made the usual explanation that all coal-protecting strings of casing must be left in the well as long as it is produced which would probably be prohibitive in cost for the farmer. He said there was no coal of commercial value in this locality. I also added that the farmer would be responsible for the plugging of the well after it was exhausted and too that it could not be done unless the coal was valueless and the production found in a sand near the surface - say Salt Sand or Big Dunkard, and in that case the well would have to be plugged from the bottom that that point, first.

Will you please interview Harry Palmer, the farmer, and make the reasons clear to him and find out exactly the value of the coal and depth of the production in the well? Personally I do not believe we should permit the request in this instance.

Very truly yours,

09/29/2023

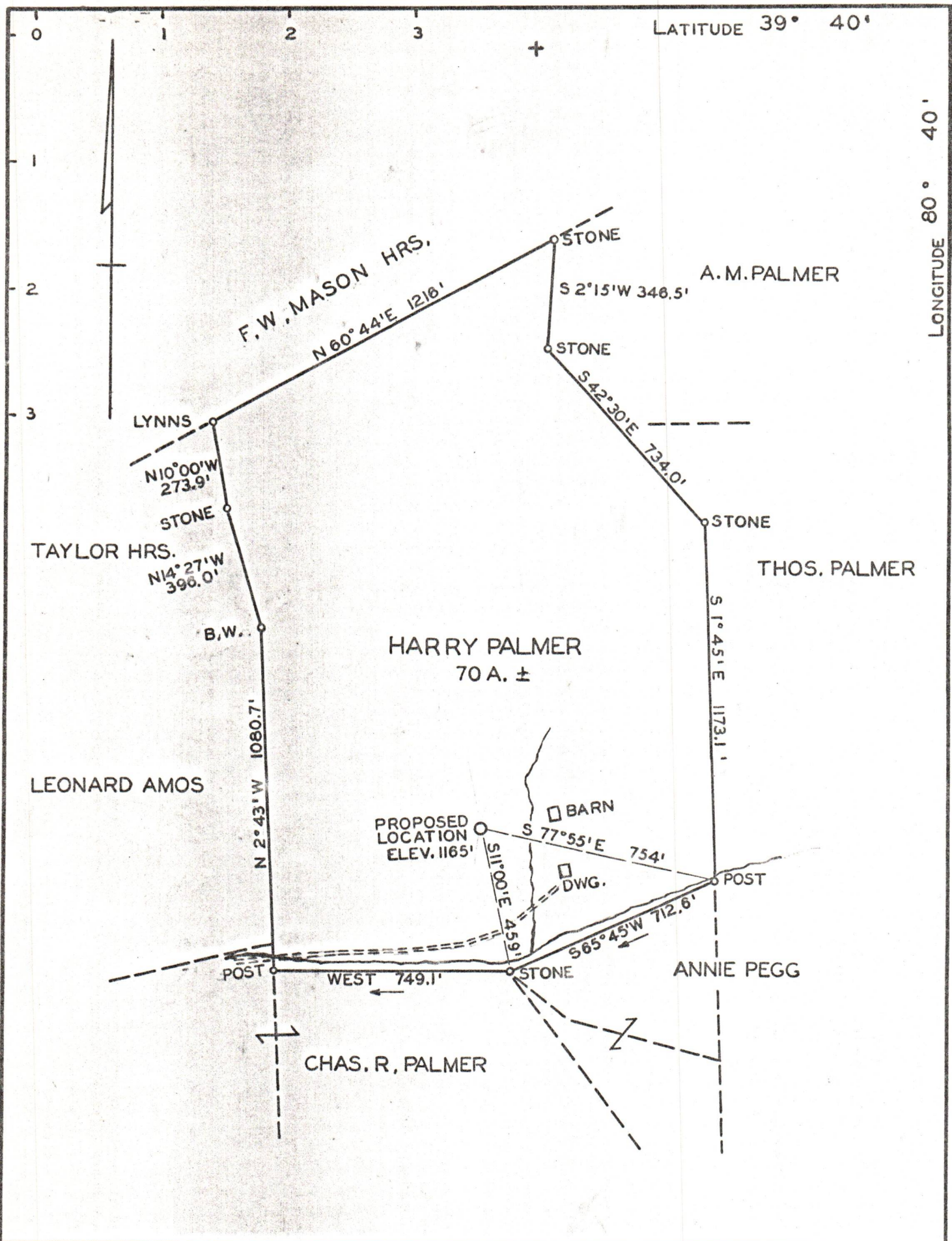

COMPANY THE MANUFACTURERS LIGHT & HEAT
 ADDRESS 800 UNION TRUST BUILDING
PITTSBURGH, PA.
 FARM HARRY PALMER
 TRACT ONE ACRES 70 ± LEASE NO. 17180
 WELL FARM ONE SERIAL NO. 3530
 QUADRANGLE LITTLETON N.W.
 COUNTY WETZEL
 DISTRICT PROCTOR
 ENGINEER As Russell
 FILE NO. 3530 DRAWING NO. _____
 DATE APR. 10, 1936. SCALE 1 INCH = 400 FT.

STATE OF WEST VIRGINIA
 DEPARTMENT OF MINES
 OIL AND GAS DIVISION
 CHARLESTON
 WELL LOCATION MAP
 FILE NO. WET-125 09/29/2023
 + DENOTES LOCATION OF WELL ON UNITED STATES
 TOPOGRAPHIC MAPS SCALE 1 TO 62500.
 LATITUDE AND LONGITUDE BEING REPRESENTED
 BY BORDER LINES AS SHOWN.
 - DENOTES ONE INCH SPACES ON BORDER LINE
 OF ORIGINAL TRACING.