

'Hundred; WV,PA' Scale: 1" = 0.379Mi 610Mt 2,000Ft, 1 Mi = 2.640" , 1 cm = 240Mt

Received
Office of Oil and Gas
OCT 06 2026
WV Department of
Environmental Protection

10/30/2026

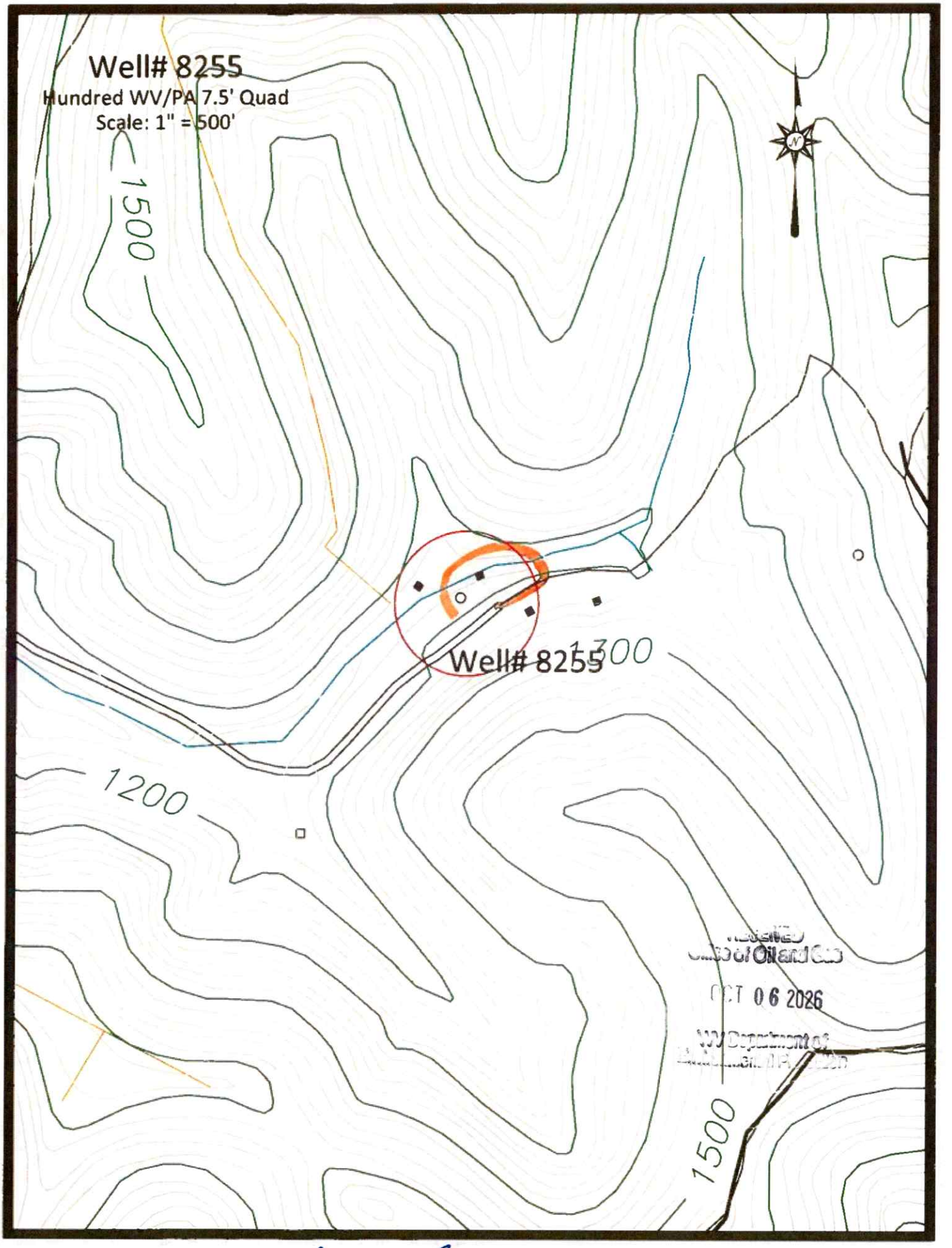
Well# 8255
Hundred WV/PA 7.5' Quad
Scale: 1" = 500'
1500
1300
Well# 8255
1200
1500
Received
Office of Oil and Gas
OCT 06 2026
WV Department of
Environmental Protection
Access Road
10/30/2026

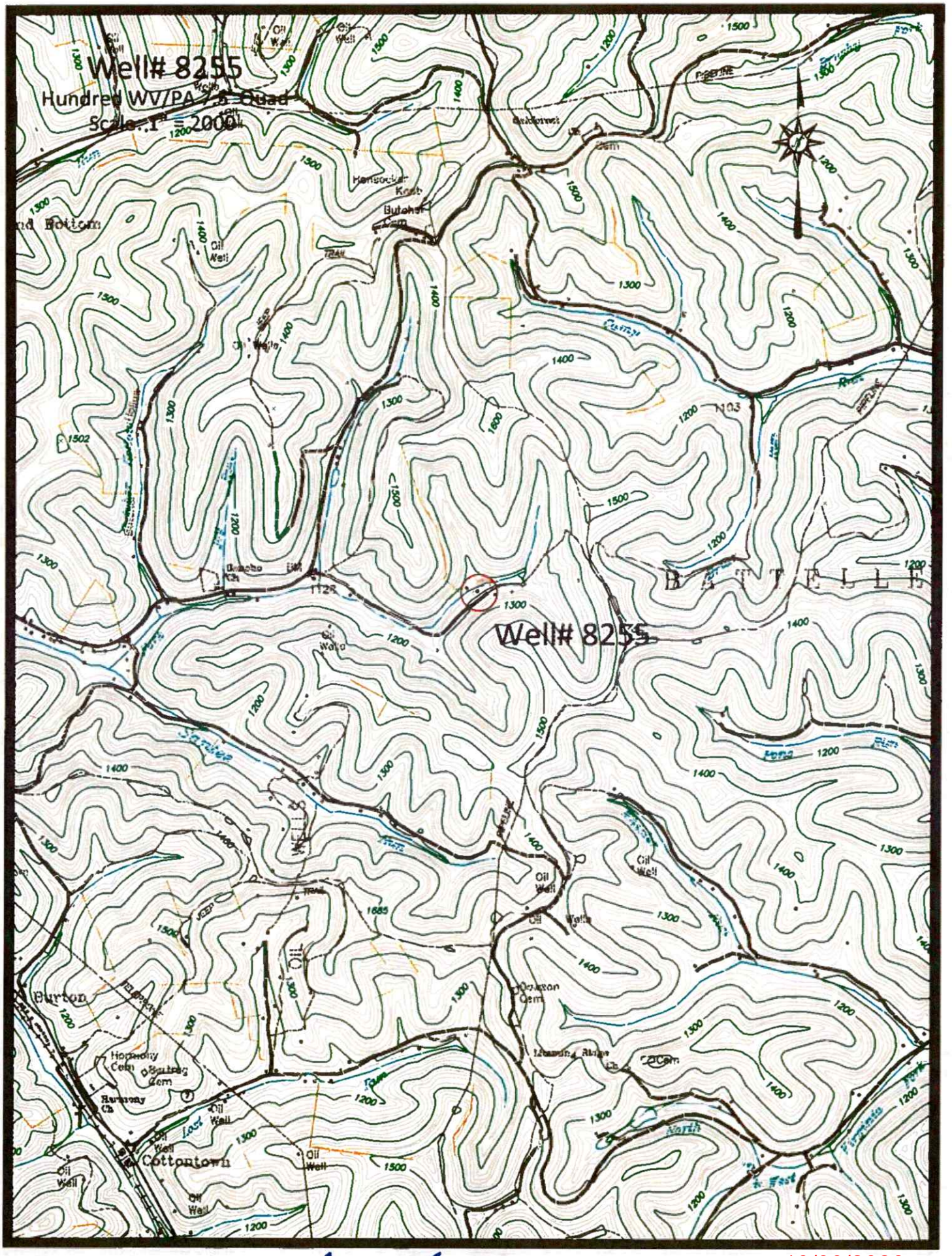

Access Road

10/30/2026

WW-7
8-30-06

West Virginia Department of Environmental Protection
Office of Oil and Gas
WELL LOCATION FORM: GPS

API: 47-103-00131 **WELL NO.:** 8255

FARM NAME: Hostutuler #2

RESPONSIBLE PARTY NAME: WEST VIRGINIA LAND RESOURCES INC.

COUNTY: WETZEL **DISTRICT:** Church

QUADRANGLE: Hundred, WV

SURFACE OWNER: Jacob Stevens

ROYALTY OWNER:

UTM GPS NORTHING: 4,392,706 m

UTM GPS EASTING: 551,132 m **GPS ELEVATION:** 359 m

The Responsible Party named above has chosen to submit GPS coordinates in lieu of preparing a new well location plat for a plugging permit or assigned API number on the above well. The Office of Oil and Gas will not accept GPS coordinates that do not meet the following requirements:

1. Datum: NAD 1983, Zone: 17 North, Coordinate Units: meters, Altitude: height above mean sea level (MSL) – meters.
2. Accuracy to Datum – 3.05 meters
3. Data Collection Method:

Survey grade GPS [X]: Post Processed Differential [X]

Real-Time Differential [ ]

Mapping Grade GPS [ ]: Post Processed Differential [ ]

Real-Time Differential [ ]

4. **Letter size copy of the topography map showing the well location.**

I the undersigned, hereby certify this data is correct to the best of my knowledge and belief and shows all the information required by law and the regulations issued and prescribed by the Office of Oil and Gas.

Signature	PS 2002 Title	July 16, 2026 Date

10/30/2026