

NOTICE OF PROPOSED LOCATION OF OIL AND GAS WELL

(REQUIRED BY SECTION 2, CHAPTER 86, ACTS 1929)

WEST VIRGINIA DEPARTMENT OF MINES

OIL AND GAS SECTION

To THE DEPARTMENT OF MINES,
Charleston, W. Va.

Mr. A. F. Cochran
COAL OPERATOR OR COAL OWNER

New Martinsville, W. Va.
ADDRESS

Thomas M. King, Trustee
NAME OF WELL OPERATOR

730 Twelfth Street, West
Huntington, West Virginia
COMPLETE ADDRESS

November 20th, 1936

COAL OPERATOR OR COAL OWNER

PROPOSED LOCATION

ADDRESS

Magnolia District

OWNER OF MINERAL RIGHTS

Wetzel County

ADDRESS

Well No. 1

A. F. COCHRAN Farm

GENTLEMEN:

The undersigned well operator is entitled to drill upon the above named farm or tract of land for oil and gas, having fee title thereto, (or as the case may be) under grant or lease dated.....

June 1, 1936, made by A. F. Cochran, to

Thos. M. King, Trustee, and recorded on the 25th day

of November 1936, in the office of the County Clerk for said County in

Book 31 A, page 293

The enclosed plat was prepared by a competent engineer and shows the proposed location of a well to be drilled for oil and gas by the undersigned well operator on the farm and in the Magisterial District and County above named, determined by survey and courses and distances from two permanent points, or land marks.

The undersigned well operator is informed and believes there are no coal operators operating beds of coal beneath said farm or tract of land on which said well is located, or within 500 feet of the boundaries of the same, who have mapped their workings and filed their maps as required by law, excepting the coal operators or coal owners (if any) above named as addressees.

The above named coal operators or coal owners (if any) are notified that any objections they may desire to make to such proposed location, or which they are required to make by Section 3 of said Act, if the drilling of a well at said proposed location will cause a dangerous condition in or about their respective coal mines, must be received by, or filed with the Department of Mines within ten* days from the receipt of a copy of this notice and accompanying plat by said Department. Said coal operators are further notified that forms for use in making such objections will be furnished to them by the Department of Mines promptly on request and that all such objections must set forth as definitely as is reasonably possible the ground or grounds on which such objections are based and indicate the direction and distance the proposed location should be moved to overcome same.

(The next paragraph is to be completed only in Department's copy.)

Copies of this notice and the enclosed plat were mailed by registered mail, or delivered to the above

named coal operators or coal owners at their above shown respective address.....day.... before, or on the same day with the mailing or delivery of this copy to the Department of Mines at Charleston, West Virginia.

Very truly yours,

Thos. M. King, Trustee

WELL OPERATOR

730 Twelfth Street, West;

STREET

Huntington,

CITY OR TOWN

West Virginia

STATE

Address of Well Operator }

09/22/2023

*Section 3 If no such objections be filed, or be found by the department of mines, within said period of ten days from the receipt of said notice and plat by the department of mines, to said proposed location, the department shall forthwith issue to the well operator a drilling permit reciting the filing of such plat, that no objections have been made by the coal operators to the location, or found thereto by the department, and that the same is approved and the well operator authorized to proceed to drill at said location.

Thomas M. King, Trustee
730 Twelfth Street, West
Huntington, West Virginia

Mr. A. E. Cochran
New Martinsville, W. Va.

November 23rd, 1933

Dear Sir:

Refer to

Well No. 1

A. E. COCHRAN

The enclosed well operation report is being sent to you for the above well on land of land of land on and as shown on the sketch of the same well in the report of last date. The enclosed well operation report is being sent to you for the above well on land of land of land on and as shown on the sketch of the same well in the report of last date. The enclosed well operation report is being sent to you for the above well on land of land of land on and as shown on the sketch of the same well in the report of last date.

The enclosed well operation report is being sent to you for the above well on land of land of land on and as shown on the sketch of the same well in the report of last date. The enclosed well operation report is being sent to you for the above well on land of land of land on and as shown on the sketch of the same well in the report of last date. The enclosed well operation report is being sent to you for the above well on land of land of land on and as shown on the sketch of the same well in the report of last date.

Very truly yours,
Thomas M. King, Trustee

Address
Well Operator

09/22/2023

WEST VIRGINIA DEPARTMENT OF MINES AND GEOLOGY
REPORT OF WELL OPERATIONS
NOVEMBER 23, 1933

C. E. KREBS, VICE PRESIDENT
C. GREGORY KREBS, VICE PRESIDENT

G. R. KREBS, PRESIDENT & TREASURER
JANET MOORE, SECRETARY

A-10

CHARLES E. KREBS, INC.

SECOND FLOOR
BOYCE BLDG.



TELEPHONE
CAPITOL 28-813

CHARLESTON, W. VA.

November 28, 1936

Mr. N. P. Rhinehart, Chief
Department of Mines
Capitol Building
Charleston, West Va.

Dear Sir:

We are sending you herewith enclosed an application for permit to drill a gas well by Thos. M. King, Trustee, in Magnolia District, Wetzel County, West Virginia, on the A. F. Cochran Tract. Notices have been sent to the adjacent land owners and hope that you will consider this application, and if satisfactory, grant permit to Mr. King.

Yours very truly,

CHARLES E. KREBS, Inc.,

Vice President

CEK:M

CC: MR. Thos. M. King, Trustee
730 West Twelfth Street
Huntington, West Va.

09/22/2023

CHARLES E. KRIBBS, INC.

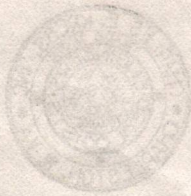

THIRD FLOOR
CAPITOL BUILDING

SECOND FLOOR
POST OFFICE

CHARLESTON, W. VA.

November 21, 1938

Mr. W. P. Rhinehart, Chief
Department of Mines
Capital Building
Charleston, West Va.

Dear Sir:

We are sending you herewith enclosed an application for permit to drill a gas well by Mrs. M. King, trustee, in Kanawha District, West Virginia, West Virginia, on the A. F. Goeman tract. Notices have been sent to the adjacent land owners and hope that you will consider this application, and if satisfactory, grant permit to Mr. King.

Yours very truly,

CHARLES E. KRIBBS, Inc.,

Vice President

CHK:M

CC: Mr. Thomas M. King, Trustee
730 West Twelfth Street
Martinsburg, West Va.

A-11

December 11, 1936

Thomas M. King, Trustee
730 Twelfth Street, West
Huntington, West Virginia

Dear Sir:

Permit Wet-142 to drill Well No. 1 on the
A. F. Cochran Farm, Magnolia District, Wetzel County,
is enclosed.

Please send us a complete record of the
well as soon as it is completed. Blanks are enclosed.

Very truly yours,

Secretary
OIL AND GAS DIVISION.

MG:g
encl

copy to Inspector Courtney.

09/22/2023

A-12



STATE OF WEST VIRGINIA
DEPARTMENT OF MINES
CHARLESTON

N. P. RHINEHART
CHIEF

June 23, 1937

Mr. Thomas M. King, Trustee
730 - Twelfth Street West
Huntington, West Virginia

Dear Sir:

Please send us complete records on Form
G-10 for your Well No. 1 on the A. F. Cochran farm,
Magnolie District, Wetzel County. Our files, Wet-
142.

May we have this information by return
mail? Blanks are enclosed.

Yours very truly,

Marie E. Griffith

Secretary
OIL AND GAS DIVISION



MG:HE
enc.

*The above indicated location
has not been drilled.*

*Huntington Wva
June 26, 1937*

Very truly yours

Thos M King Trustee

Latitude 39° 45'

Longitude 80° 49'

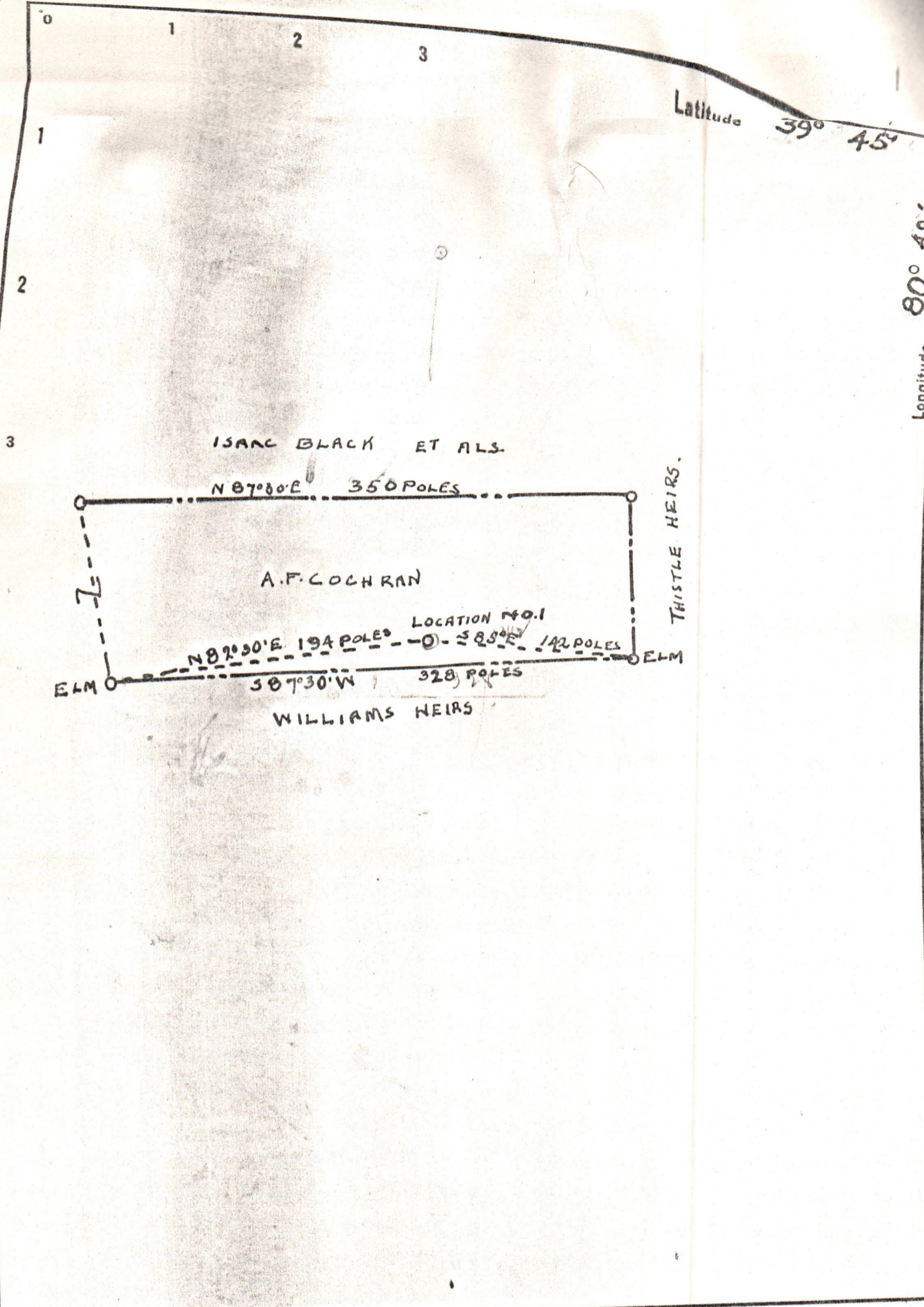

Company THOMAS M. KING, TRUSTEE.

Address 730, 12TH ST. HUNTINGTON, W.VA.

Farm A.F. COCHRAN.

Tract 140 Acres _____ Lease No. _____

Well (Farm) No. 1 Serial No. _____

Elevation (Spirit Level) 755.0

Quadrangle NEW MARTINSVILLE

County WETZEL District MAGNOLIA,

Engineer C.E. KREBS.

Engineer's Registration No. 9.

File No. 11,419. Drawing No. _____

Date 11-21-36. Scale 1" = 80 POLES.

STATE OF WEST VIRGINIA
DEPARTMENT OF MINES
OIL AND GAS DIVISION
CHARLESTON

WELL LOCATION MAP
FILE NO. WET-142

+ Denotes location of well on United States Topographic Maps, scale 1 to 62,500, latitude and longitude lines being represented by border lines as shown.

- Denotes one inch spaces on border line of original tracing.

09/22/2023