

NOTICE OF PROPOSED LOCATION OF OIL AND GAS WELL
(REQUIRED BY SECTION 2, CHAPTER 86, ACTS 1929)
WEST VIRGINIA DEPARTMENT OF MINES
OIL AND GAS SECTION

To THE DEPARTMENT OF MINES,
Charleston, W. Va.

TO BE DRILLED DEEPER

Lease E-9155-72

State of West Virginia

COAL OPERATOR OR COAL OWNER

ADDRESS

COAL OPERATOR OR COAL OWNER

ADDRESS

COAL OPERATOR OR COAL OWNER

ADDRESS

Carnegie Natural Gas Co

NAME OF WELL OPERATOR

1014 Frick Bldg
Pittsburgh Penna

COMPLETE ADDRESS

Feb 10 1937 193

PROPOSED LOCATION

Church District

Wetzel County

Well No. 1-663 39° 45' 80' 25' 52ac

Ida M Rhome Farm

GENTLEMEN :

The undersigned well operator is entitled to drill upon the above named farm or tract of land for oil and gas, having fee title thereto, (or as the case may be) under grant or lease dated

May 18 1915, made by I. I. & O. C. Rhome, to

Carnegie Natural Gas Co, and recorded on the 22nd day

of April 1919, in the office of the County Clerk for said County in

Book 12A, page 369

The enclosed plat was prepared by a competent engineer and shows the proposed location of a well to be drilled for oil and gas by the undersigned well operator on the farm and in the Magisterial District and County above named, determined by survey and courses and distances from two permanent points, or land marks.

The undersigned well operator is informed and believes there are no coal operators operating beds of coal beneath said farm or tract of land on which said well is located, or within 500 feet of the boundaries of the same, who have mapped their workings and filed their maps as required by law, excepting the coal operators or coal owners (if any) above named as addressees.

The above named coal operators or coal owners (if any) are notified that any objections they may desire to make to such proposed location, or which they are required to make by Section 3 of said Act, if the drilling of a well at said proposed location will cause a dangerous condition in or about their respective coal mines, must be received by, or filed with the Department of Mines within ten* days from the receipt of a copy of this notice and accompanying plat by said Department. Said coal operators are further notified that forms for use in making such objections will be furnished to them by the Department of Mines promptly on request and that all such objections must set forth as definitely as is reasonably possible the ground or grounds on which such objections are based and indicate the direction and distance the proposed location should be moved to overcome same.

(The next paragraph is to be completed only in Department's copy.)

Copies of this notice and the enclosed plat were mailed by registered mail, or delivered to the above

named coal operators or coal owners at their above shown respective address day before, or on the same day with the mailing or delivery of this copy to the Department of Mines at Charleston, West Virginia.

Very truly yours,

Carnegie Natural Gas Co

WELL OPERATOR

1014 Frick Bldg

STREET

Pittsburgh

CITY OR TOWN

Penna

STATE

Address of Well Operator }

09/22/2023

*Section 3 If no such objections be filed, or be found by the department of mines, within said period of ten days from the receipt of said notice and plat by the department of mines, to said proposed location, the department shall forthwith issue to the well operator a drilling permit reciting the filing of such plat, that no objections have been made by the coal operators to the location, or found thereto by the department, and that the same is approved and the well operator authorized to proceed to drill at said location.

152

A-4



09/22/2023

Carnegie Natural Gas Company
A SUBSIDIARY OF UNITED STATES STEEL CORPORATION INC.
General Office, First Building, Chicago

February 9, 1931.

W. W. Meier, Jr.

W. W. Meier,
President

West Virginia Department of Mines,
Oil and Gas Division,
Charleston, W. Va.

Dear Sir:

We are enclosing Notice of Proposed Location,
together with tracing, for drilling deeper our well #1-665
on the Ida M. Rhoads farm in Church District, West Virginia,
W. Va.

We would request that you forward us permit

to drill this well deeper.

Yours very truly,

CARNEGIE NATURAL GAS COMPANY,

W. W. Meier, Jr.
President

WMA:mv
cc
enc.

09/22/2023

A-11

Carnegie Natural Gas Company

SUBSIDIARY OF UNITED STATES STEEL CORPORATION

General Offices, Frick Building ~~Atlanta~~

Pittsburgh, Pa.

May 22, 1937.

S. W. MEALS,
PRESIDENT.

West Virginia Department of Mines,
Oil and Gas Division,
Charleston, W. Va.

Dear Sirs:

We have enclosed Notice of Intention to plug and abandon our well #1-663 on the Ida M. Rhome farm in Church District, Wetzel County, W. Va., in the manner outlined on the Work Order, in duplicate.

Permit Wet-152 was issued at the time this well was drilled down. Plat and record of this well is in your possession under that file number.

We would request permission to plug and abandon this well.

Yours very truly,

CARNEGIE NATURAL GAS COMPANY,

BHA:mv
cc
enc.

S. W. Meals
P r e s i d e n t .



09/22/2023

[Faint, illegible text at the top of the page, possibly a header or address.]

West Virginia Department of Mines
Oil and Gas Division
Charleston, W. Va.

Dear Sir:

We have enclosed herewith a copy of the report
of the investigation conducted at the well
located in Church District, West Virginia,
in the manner outlined on the work sheet
in enclosure.

Enclosure No. 102 was placed at the well
and well was drilled down. The report of
this well is in your possession under the file
number.

We would request permission to give
and abandon this well.

Yours very truly,

CHARLES H. HARRIS, JR., CHIEF

[Handwritten signature]
1931

WV
10
1931

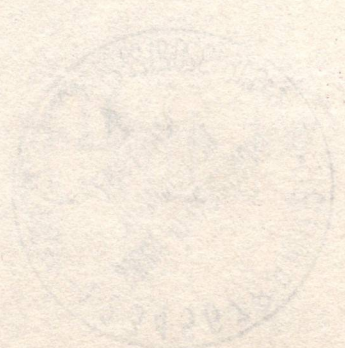

4212

Carnegie Natural Gas Company

— SUBSIDIARY OF UNITED STATES STEEL CORPORATION —

General Offices: *Frick Building* ~~Strickland~~

Pittsburgh, Pa. July 19, 1937.

S. W. MEALS,
PRESIDENT.

West Virginia Department of Mines,
Oil and Gas Division,
Charleston, W. Va.

Dear Sir:

Enclosed is affidavit covering the manner
of plugging and filling our well #1-663 on the Ida M.
Rhome farm in Church District, Wetzel County, W. Va.

Yours very truly,

CARNEGIE NATURAL GAS COMPANY,

S. W. Meals

P r e s i d e n t .

BHA:mv
cc
enc.



B-1

WEST VIRGINIA DEPARTMENT OF MINES
OIL AND GAS DIVISION

WELL RECORD

Lease E 9155 72

Permit No. 152

WELL TO BE DRILLED DEEPER

Oil or Gas Well Gas
(Kind)

Company Carnegie Natural Gas Co
 Address 1014 Frick Bldg Pittsburgh Pa
 Farm Ida M Rhome Acres 52
 Location (waters) Rock Camp Run
 Well No. 1-663 Elev. 1320
 District Church County Wetzel
 The surface of tract is owned in fee by Homer Belch
Hundred Address W Va
 Mineral rights are owned by Ida M Rhome
Hundred Address W Va
 Drilling commenced Aug 21 1916
 Drilling completed Sept 29 1916
 Date shot _____ Depth of shot _____
 Open Flow 14 /10ths Water in 6 5/8 Inch
 _____ /10ths Merc. in _____ Inch
 Volume 1 875 000 Cu. Ft.
 Rock Pressure 280 lbs. _____ hrs.
 Oil _____ bbls., 1st 24 hrs.
 Fresh water _____ feet _____ feet
 Salt water _____ feet _____ feet

Casing and Tubing	Used in Drilling	Left in Well	Packers
Size			Kind of Packer
16			
13			
10		175	Size of
8 1/4		2192	Depth set
6 5/8			
5 3/16			
3			Perf. top
2			Perf. bottom
Liners Used			Perf. top
			Perf. bottom

CASING CEMENTED _____ SIZE _____ No. FT. _____ Date _____
 COAL WAS ENCOUNTERED AT 875 FEET _____ INCHES
980 FEET _____ INCHES _____ FEET _____ INCHES
 _____ FEET _____ INCHES _____ FEET _____ INCHES

Formation	Color	Hard or Soft	Top	Bottom	Oil Gas or Water	Depth Found	Remarks
Mapleton Coal			875	880			
Pittsburgh Coal			980	986			
Murphy Sand			1170	1190			
Little Dunkard			1395	1415			
Big Dunkard			1520	1570			
Gas Sand			1660	1710			
1st Salt			1770	1845			
2nd Salt			1960	2010			
Maxton			2045	2100			
Little Lime			2100	2135			
Pencil Cave			2135	2150			
Big Lime			2150	2218			
Big Injun			2218		Gas	2228-2238	
					Gas	2310-2320	
Total Depth			2328				
Commenced Drilling Deeper May 28 1919							
Completed Drilling Deeper June 16 1919							
as follows:-							
Big Injun				2478			
Fifty Foot			2942	2955			
Thirty Foot			2982	2992			
Gordon Stray			3027	3042			
Gordon Sand			3050	3085			
Fourth Sand			3117	3138			
Shells			3160		Gas	3160	Vol. 15 700
Fifth Sand			3196	3208			
Total Depth			3218				

175' - 10"

2192' - 8 1/4"

09/22/2023

Formation	Color	Hard or Soft	Top	Bottom	Oil, Gas or Water	Depth Found	Remarks
		3091	3201	3201			
		3092	3202	3202	Gas	3202	
		3093	3203	3203			
		3094	3204	3204			
		3095	3205	3205			
		3096	3206	3206			
		3097	3207	3207			
		3098	3208	3208			
		3099	3209	3209			
		3100	3210	3210			
		3101	3211	3211			
		3102	3212	3212			
		3103	3213	3213			
		3104	3214	3214			
		3105	3215	3215			
		3106	3216	3216			
		3107	3217	3217			
		3108	3218	3218			
		3109	3219	3219			
		3110	3220	3220			
		3111	3221	3221			
		3112	3222	3222			
		3113	3223	3223			
		3114	3224	3224			
		3115	3225	3225			
		3116	3226	3226			
		3117	3227	3227			
		3118	3228	3228			
		3119	3229	3229			
		3120	3230	3230			
		3121	3231	3231			

Formation	Color	Hard or Soft	Top	Bottom	Oil, Gas or Water	Depth Found	Remarks

09/22/2023

Date April 12, 1937.

APPROVED CARNEGIE NATURAL GAS COMPANY, Owner
By: R. H. Hatcher
(Title) Land Agent.

WEST VIRGINIA DEPARTMENT OF MINES
OIL AND GAS DIVISION

WELL RECORD

Permit No. Wet-152

WELL DRILLED DEEPER.

Oil or Gas Well Gas
(Kind)

Company Carnegie Natural Gas Company
 Address Pittsburgh, Pa.
 Farm Ida M. Rhone Acres 52
 Location (waters) Rock Camp
 Well No. 1 - 663 Elev. 1320
 District Church County Wetzel
 The surface of tract is owned in fee by Homer Belche Address Hundred, W. Va.
 Mineral rights are owned by Ida M. Rhone Address Hundred, W. Va.
 Drilling commenced March 12, 1937
 Drilling completed March 18th, 1937
 Date shot March 29th, 1937 Depth of shot 3384' - 3388'
 Open Flow 4/10ths Water in 1" opening Inch
 /10ths Merc. in. _____ Inch
 Volume 23640 Cu. Ft.
 Rock Pressure _____ lbs. _____ hrs.
 Oil _____ bbls., 1st 24 hrs.
 Fresh water _____ feet _____ feet
 Salt water _____ feet _____ feet

Casing and Tubing	Used in Drilling	Left in Well	Packers
Size	NO CHANGE IN	CASING RECORD.	
16.			Kind of Packer.
13.			Size of.
10.			Depth set.
8 1/4.			Perf. top.
6 5/8.			Perf. bottom.
5 3/16.			Perf. top.
3.			Perf. bottom.
2.			
Liners Used			

CASING CEMENTED _____ SIZE _____ No. FT. _____ Date _____
 COAL WAS ENCOUNTERED AT _____ FEET _____ INCHES
 _____ FEET _____ INCHES _____ FEET _____ INCHES
 _____ FEET _____ INCHES _____ FEET _____ INCHES

Formation	Color	Hard or Soft	Top	Bottom	Oil Gas or Water	Depth Found	Remarks
				3218'			
Line	Gray	Hard	3218	3226			
Slate	Gray	Soft	3226	3236			
Line	White	Hard	3236	3254			
Slate	Black	Soft	3254	3262			
Line	White	Hard	3262	3268			
Line	Gray	Hard	3268	3278			
Line	Gray	Hard	3278	3288			
Line	Gray	Hard	3288	3300			
Line	Gray	Hard	3300	3309			
Line	Gray	Hard	3309	3318			
Line	Gray	Hard	3318	3324			
Line	Gray	Hard	3324	3331			
Line	Gray	Hard	3331	3337			
Line	Gray	Hard	3337	3350			
Slate	Gray	Soft	3350	3360			
Slate	Gray	Soft	3360	3370			
Slate	Gray	Soft	3370	3376			
Slate	Gray	Soft	3376	3386			
Line	Shells	Shells	3385	3387	Gas	3386	4/10 W. in 1"
Slate	Gray	Soft	3387	3397			
		Total Depth		3397			



09/22/2023

PROPOSED MANNER OF PLUGGING AND FILLING WELL

(REQUIRED BY RULES AND REGULATIONS)

WEST VIRGINIA DEPARTMENT OF MINES

OIL AND GAS DIVISION

WORK ORDER

Well to be plugged and filled as follows: TOTAL DEPTH 3397'

Fill with clay from 3397' to 3150' ✓

Set 6-5/8" Solid Wood plug at 3150' ✓

Fill with cement from 3150' to 3140' Sealing 5th, Sand ✓

Fill with clay from 3140' to 3038' ✓

Set 6-5/8" Solid wood plug at 3038' ✓

Fill with cement from 3038' to 3027' Sealing Gordon & Gordon Stray Sands ✓

Fill with clay from 3027' to 2953' ✓

Set 6-5/8" Solid wood plug at 2953' ✓

Fill with cement from 2953' to 2942' Sealing 50' Sand ✓

Fill with clay from 2942' to 2226' ✓

Set 6-5/8" Solid wood plug at 2226' ✓

Fill with cement from 2226' to 2216' Sealing Big Injun Sand ✓

Remove 6-5/8" Casing ✓

Fill with clay from 2216' to 1530' ✓

Set 6-5/8" Solid wood plug at 1530' ✓

Fill with cement from 1530' to 1520' Sealing Big Dunkard Sand ✓

Fill with clay from 1520' to 1006' 1016' - 30' below coral ✓

Fill with cement from 1006' to 950' this being 20' below to 30' above the Pittsburgh Coal ✓

Fill with clay from 950' to 900' 910' - 30' below coral ✓

Fill with cement from 900' to 845' this being 20' below to 30' above Mapletown Coal ✓

Fill with clay from 845' to 175' - Remove 10" Casing and fill with clay to surface ✓

Erect marker such as described in Rule 31, - 1931 Regulations

All to be done in Workman-like-manner

To the Department of Mines,
Coal Owner or Operator,
Lease or Property Owner.

Gentlemen:

This "work order" is submitted for your approval and concurrence and unless notified of your disapproval or non-concurrence, the undersigned will proceed with the plugging and filling of said well in the above described manner on the date stated in the notice of intention to plug and abandon the said well on opposite side of this sheet.

Very truly yours,

CARNEGIE NATURAL GAS COMPANY

Well Operator.

No objections have been filed by the coal owner or coal operator, or any available adjacent lease or property owners or interposed by the Department of Mines to the manner herein described for the plugging and filling of the well above mentioned. Therefore, the same is hereby approved this.....day

of....., 193.....

DEPARTMENT OF MINES
Oil and Gas Division

09/22/2023

By:

NOTE: This "work order" must be filed in duplicate, one copy for the files of the Department of Mines and the other to be approved or corrected and returned to the well operator as his authority for plugging said well.

FORM G-9

NOTICE OF INTENTION TO PLUG AND ABANDON WELL

(REQUIRED BY SECTION 9, ARTICLE 4, CHAPTER 22 OF THE CODE)

WEST VIRGINIA DEPARTMENT OF MINES

OIL AND GAS DIVISION

(WELL DRILLED DEEPER under PERMIT WET-152)

Wet-152-8

To THE DEPARTMENT OF MINES,
Charleston, W. Va.

State of West Virginia.

COAL OPERATOR OR COAL OWNER

ADDRESS

COAL OPERATOR OR COAL OWNER

ADDRESS

Ida M. Rhome, Hundred, W. Va.

LEASE OR PROPERTY OWNER

Owner of Surface & Royalty

ADDRESS

Carnegie Natural Gas Company

NAME OF WELL OPERATOR

1014 Frick Building

Pittsburgh, Pennsylvania.

COMPLETE ADDRESS

May 6th,

1937

WELL TO BE ABANDONED

Church

District

Wetzel

County

Well No. 1 - 663

39° 45'

81° 25'

Ida M. Rhome

Farm

Gentlemen:—

The undersigned well operator is about to abandon the above described well and will commence the

work of plugging and abandoning said well on the ^{29th}~~28th~~ day of May, 1937,
(which date shall not be less than five days after the day on which this notice so mailed is received, or in
due course should be received by the Department of Mines).

This notice is given you in order that your respective representatives may be present at the plugging
and filling of said well. You are further notified that whether you are represented or not represented the
undersigned will proceed on that date, or shortly thereafter, to plug and fill said well in the manner
required by Section 10, Article 4, Chapter 22 of the Code and given in detail on the reverse side of this
notice, in "Work Order."

This notice is being mailed by registered mail to each of you at the above addresses on the above date.

Very truly yours,

CARNEGIE NATURAL GAS COMPANY

Well Operator.

NOTE: Upon the abandonment of all wells drilled prior to June 1, 1929, a plat prepared by a competent en-
gineer, showing the district and county in which the tract of land is located, the name and acreage of same, the
names of the owners of adjacent tracts, and the location of the about to be abandoned well, determined by survey,
and the courses and distances of such well from two permanent points or landmarks on said tract, shall be submitted
with this notice.

09/02/2023

(Over)

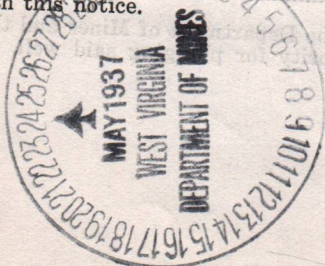

AFFIDAVIT IN TRIPLICATE TO TIME AND MANNER OF PLUGGING AND FILLING WELL

(REQUIRED BY SECTION 9, ARTICLE 4, CHAPTER 22 OF THE CODE)

WEST VIRGINIA DEPARTMENT OF MINES OIL AND GAS DIVISION

State of West Virginia COAL OPERATOR OR OWNER

Carnegie Natural Gas Company NAME OF WELL OPERATOR

ADDRESS

1014 Frick Building Pittsburgh, Pennsylvania COMPLETE ADDRESS

COAL OPERATOR OR OWNER

June 26, 19 37

ADDRESS

WELL AND LOCATION

LEASE OR PROPERTY OWNER

Church District

Ida M. Rhome, Hundred, W. Va. ADDRESS

Wetzel County

owner of surface and royalty

Well No. 1 - 663

Ida M. Rhome Farm

AFFIDAVIT TO BE MADE IN TRIPLICATE. ONE COPY TO BE MAILED BY REGISTERED MAIL TO THE DEPARTMENT. ONE COPY TO BE RETAINED BY THE WELL OPERATOR AND THE THIRD COPY (AND EXTRA COPIES IF REQUIRED) TO BE MAILED TO EACH COAL OPERATOR ABOVE NAMED AT THEIR RESPECTIVE ADDRESSES.

AFFIDAVIT

STATE OF WEST VIRGINIA, COUNTY OF Wetzel ss:

J. E. Moose and John W. Milliken being first duly sworn according to law depose and say that they are experienced in the work of plugging

and filling oil and gas wells and were employed by CARNEGIE NATURAL GAS COMPANY, well operator, and participated in the work of plugging and filling the above well, that said work was commenced on the

1st day of June, 19 37, and that the well was plugged and filled in the following manner:

Manner in which sand was plugged: TOTAL DEPTH 3397'

Filled with clay from 3397' to 3150'. Set 6-5/8" Solid wood plug at 3150'. Filled with cement from 3150' to 3140' Sealing 5th, sand. Filled with clay from 3140' to 3038'. Set 6-5/8" Solid wood plug at 3038'. Filled with cement from 3038' to 3027' Sealing Gordon and Gordon Stray Sands. Filled with clay from 3027' to 2953'. Set 6-5/8" Solid wood plug at 2953'. Filled with cement from 2953' to 2942' Sealing 50' Sand. Filled with clay from 2942' to 2226'. Set 6-5/8" Solid wood plug at 2226'. Filled with cement from 2226' to 2216' Sealing Big Injun Sand. Drove 6-5/8" Lead Plug at 2216'. Tried to pull 6-5/8" Casing casing would not pull. Filled with clay from 2216' to 2040'. Cut 6-5/8" Casing at 2040' Csg would not pull. Filled with clay from 2040' to 1800'. Cut 6-5/8" Casing at 1800' Csg would not pull. Filled with clay from 1800' to 1600'. Cut 6-5/8" Csg at 1600' Csg would not pull. Filled with clay from 1600' to 1400'. Cut 6-5/8" Csg at 1400' Csg would not pull. Filled with clay from 1400' to 1200'. Cut 6-5/8" Csg at 1200' Csg would not pull. Filled with clay from 1200' to 1100'. Cut 6-5/8" Csg at 1100' and pull Csg out. Filled with clay from 1100' to 1016'. Filled with cement from 1016' to 960' this being 30' below to 20' above the Pittsburgh Coal. Filled with clay from 960' to 910'. Filled with cement from 910' to 855' this being 30' below to 20' above the Mapleton Coal. Filled with clay from 855' to 175'. Removed 10" Casing. Filled with clay from 175' to surface.

DESCRIPTION OF MONUMENT: Size 2' X 1'-6" X 1'-2" Carnegie Natural Gas Company Ida M. Rhome well No. 663. Date June 24th, 1937.

(THE ABOVE DESCRIPTIONS MUST BE IN DETAIL AND IN ACCORDANCE WITH THE PROVISIONS OF SECTION 10, ARTICLE 4, CHAPTER 22 OF THE CODE)

and that the work of plugging and filling said well was completed on the 24 day of June, 19 37

And further deponents saith not.

Sworn to and subscribed before me this 8 day of July, 19 37

My Commission expires: Sept 6, 1943

Notary Public.

Dyc 11-18-37

Notary 11/30

09/22/2023

met-152-P

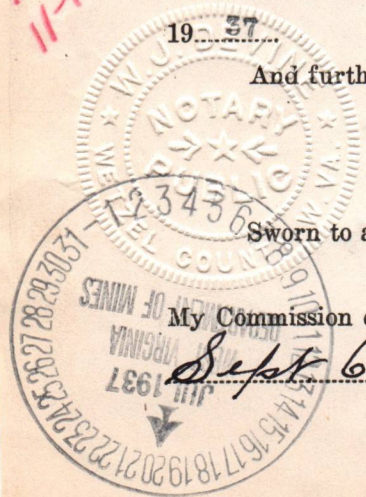

RECEIVED

MAY 14 1982

FERC-121

OIL & GAS DIVISION
DEPT. OF MINES

1.0 API well number: (If not available, leave blank. 14 digits.)	<u>47-103-0152</u>			
2.0 Type of determination being sought: (Use the codes found on the front of this form.)	<u>108</u> Section of NGPA		Category Code	
3.0 Depth of the deepest completion location: (Only needed if sections 103 or 107 in 2.0 above.)	<u>X</u> <u>3397</u> feet			
4.0 Name, address and code number of applicant: (35 letters per line maximum. If code number not available, leave blank.)	<u>Natural Gas of WVa, Inc</u> Name		<u>Not Assigned</u> Seller Code	
	<u>Box 335</u> Street			
	<u>Hundred</u> City	<u>WV</u> State	<u>26575</u> Zip Code	
5.0 Location of this well: [Complete (a) or (b).] (a) For onshore wells (35 letters maximum for field name.)	<u>Unknown</u> Field Name			
	<u>Wetzel</u> County		<u>WV</u> State	
(b) For OCS wells:	Area Name		Block Number	
	Date of Lease: Mo. Day Yr.		OCS Lease Number	
(c) Name and identification number of this well: (35 letters and digits maximum.)	<u>RHOME #1</u>			
(d) If code 4 or 5 in 2.0 above, name of the reservoir: (35 letters maximum.)				
6.0 (a) Name and code number of the purchaser: (35 letters and digits maximum. If code number not available, leave blank.)	<u>Consolidated Gas Supply Corp.</u> Name		<u>004228</u> Buyer Code	
(b) Date of the contract:	<u>X</u> <u>11/21/83</u> Mo. Day Yr.			
(c) Estimated annual production:	<u>1.2</u> Mmcf.			
	(a) Base Price (\$/MMBTU)	(b) Tax	(c) All Other Prices [Indicate (+) or (-).]	(d) Total of (a), (b) and (c)
7.0 Contract price: (As of filing date. Complete to 3 decimal places.)	<u>0.976</u>	<u>---</u>	<u>---</u>	<u>0.976</u>
8.0 Maximum lawful rate: (As of filing date. Complete to 3 decimal places.)	<u>3.314</u>	<u>---</u>	<u>---</u>	<u>3.314</u>
9.0 Person responsible for this application:	<u>R. L. Hayhurst</u> Name			
	<u>R. L. Hayhurst</u> Signature		<u>President</u> Title	
	<u>5-3-82</u> Date Application is Completed		<u>304-972-3254</u> Phone Number	

FT7900806/2 2

09/22/2023

PARTICIPANTS:

DATE:

NOV 10 1982

BUYER-SELLER CODE

WELL OPERATOR: Natural Gas of West Virginia, Inc.

FIRST PURCHASER: Consolidated Gas Supply Corp.

004228

OTHER: _____

W. Va. Department of Mines, Oil & Gas Division
 WELL DETERMINATION FILE NUMBER
820514-108-103-0152
 Use Above File Number on all Communications
 Relating to Determination of this Well

QUALIFIED

CHECK EACH ITEM AS COMPLETE OR NOTE WHAT IS MISSING

- ITEM NO.
1. FERC -121 Items not completed - Line No. 70 + 8.0 b,c
 2. IV-1 Agent R. L. Hayhurst
 3. IV-2 Well Permit _____
 4. IV-6 Well Plat /
 5. IV-35 Well Record Drilling Deepening
 6. IV-36 Gas-Oil Test: Gas Only _____ Was Oil Produced? _____ Ratio _____
 7. IV-39 Annual Production 15 Months years
 8. IV-40 90 day Production 90 Days off line: _____
 9. IV-48 Application for certification. Complete?
 - 10-17. IV Form 51 - 52 - 53 - 54 - 55 - (56) - 57 - 58 Complete? Affidavit Signed
 - 18-28. Other: Survey _____ Logs _____ Geological Charts _____
 Structure Map _____ 1: 4000 Map _____ Well Tabulations _____
 Gas Analyses _____ 3-12-37
 - (5) Date commenced _____ Date completed _____ Deepened 3-18-37
 - (5) Production Depth: 3386
 - (5) Production Formation: lime
 - (5) Final Open Flow: NA
 - (5) After Frac. R. P. NA
 - (6) Other Gas Test: _____
 - (7) Avg. Daily Gas from Annual Production: $\frac{3774}{365} = 10.3$ MCF
 - (8) Avg. Daily Gas from 90-day ending w/1-120 days $\frac{856}{90} = 9.5$ MCF
 - (8) Line Pressure: 20 # PSIG from Daily Report
 - (5) Oil Production: _____ From Completion Report _____
 - 0-17. Does lease inventory indicate enhanced recovery being done NO
 - 0-17. Is affidavit signed? Notarized? 09/22/2023
 - Does official well record with the Department confirm the submitted information? NO
 - Additional information _____ Does computer program confirm? _____
 - As Determination Objected to _____ By Whom? _____

28

STATE OF WEST VIRGINIA
DEPARTMENT OF MINES, OIL AND GAS DIVISION

Date 5-3 1982
Operator's Well No. Rhyme #1
API Well No. 47 - Wetzel - 152
State County Permit

WELL CLASSIFICATION FORM
STRIPPER GAS WELL
NGPA Section 108

DESIGNATED AGENT Natural Gas of West Virginia, Inc.
ADDRESS Box 335
Hundred, West Virginia 26575
LOCATION: Elevation 1320
Watershed Rock Camp Run
Dist. Church County Wetzel Quad. Hundred
Gas Purchase Contract No. 1368
Meter Chart Code _____
Date of Contract 12-20-43

WELL OPERATOR Same
ADDRESS _____
GAS PURCHASER Consolidated Gas Supply Corp.
ADDRESS 445 W. Main St.
Clarksburg, W.Va. 26301

* * * * *

Provide a complete inventory of the lease and production equipment used for the well for the previous 24 months or, if less than 24 months, the period the well has been in production. Include a complete list of equipment or processes used in connection with recognized enhanced recovery techniques during completion or production. (Attach separate sheets, if necessary.)

NONE

List all records reasonably available to you which contain information relevant to a determination of eligibility (including production records, B&O Tax Records and royalty payment records) and indicate the location of such records:

All production records, B&O records, and other records are kept in the company office in Hundred, W.Va.

Describe the search made of any records listed above:

SEARCHED THE RECORDS OF NATURAL GAS OF WEST VIRGINIA, INC., CONSOLIDATED GAS SUPPLY CORP. & WVA. GEOLOGICAL SURVEY IN MORGANTOWN, WVA.

Are you aware of any other information which would tend to be inconsistent with the information specified above? Yes _____ No X. If yes, indicate the type and source of the information.

AFFIDAVIT

I, Ronald L. Hayhurst, having been first sworn according to law, state that I have caused to be made a diligent search of those records hereinbefore indicated in the manner herein described, that the information contained in this document is true and accurate and that on the basis of the records and examinations hereinbefore described, and to the best of my information, knowledge and belief, the well for which this certification is sought qualifies as a stripper well.

Ronald L. Hayhurst

STATE OF WEST VIRGINIA,

COUNTY OF Upshur, TO WIT:

I, Marilyn S. Walton, a Notary Public in and for the state and county aforesaid, do certify that Ronald L. Hayhurst, whose name is signed to the writing above, bearing date the 3 day of May, 1982, has acknowledged the same before me, in my county aforesaid.

Given under my hand and official seal this 13 day of Nov, 1982.

My term of office expires on the 1 day of Dec, 1987.

Marilyn S. Walton
Notary Public
Marilyn S. Walton
09/22/2023

[NOTARIAL SEAL]

STATE OF WEST VIRGINIA
DEPARTMENT OF MINES, OIL AND GAS DIVISION

Date 5-3 1982

Operator's Well No. Rhyme #1

API Well No. 47 - WETZEL - 152
State _____ County _____ Permit _____

STATE APPLICATION FOR WELL CLASSIFICATION

Previous File No. _____
(If Applicable)

WELL OPERATOR Natural Gas of West Virginia, Inc. DESIGNATED AGENT SAME

ADDRESS Box 335 ADDRESS _____
Hundred, West Virginia 26575

Gas Purchase Contract No. 1368 and Date 12-20-43
(Month, day and year)

Meter Chart Code _____

Name of First Purchaser Consolidated Gas Supply Corporation
445 W. Main St.
Clarksburg, West Virginia 26301
(City) (State) (Zip Code)

FERC Seller Code Not Assigned FERC Buyer Code 004228

TYPE OF DETERMINATION BEING SOUGHT:

- (1) Initial determination (See FERC Form 121.) Section of NGPA 108 Category Code _____
- (2) Determination that increased production is the result of enhanced recovery technology.
- (3) Determination of a seasonally affected well.

Name (Print) _____ Title _____

Signature R. J. Dayhous

Street or P. O. Box _____

City _____ State _____ (Zip Code) _____

() _____
Area Code _____ Phone Number _____

(Certificate of Proof of Service to Purchaser)

(All of the above to be completed by the Operator/Applicant)

(To be completed by Jurisdictional Agency. Executed copy to be returned to Operator/Applicant and purchaser, if known).

The Department of Mines has received a request, for certification of the above described well as meeting the requirements of Section _____ under the Natural Gas Policy Act of 1976. (NGPA); or for determination that increased production is the result of enhanced recovery technology under Section 108 of (NGPA); or for determination of a seasonally affected well under Section 108 of (NGPA).

All interested parties are hereby notified that on the _____ day of _____, 19____, at the office of the Oil and Gas Division in Charleston, West Virginia, or as soon thereafter as it may be heard, there will be a public hearing, if requested, or if objection is filed.

This Application is assigned File No. _____.

Initial review of information submitted indicates the well is, is not entitled to certification as claimed under the Natural Gas Policy Act (NGPA). A review of this evidence and any additional evidence will be made at the time appointed for a public hearing or as soon thereafter as the matter may be heard.

Unless objections are timely filed or a request for a hearing is made within fifteen (15) days, a hearing will not be held except on ex parte motion of the department and the matter will go to determination.

WEST VIRGINIA DEPARTMENT OF MINES

MAY 14 1982

By [Signature]

Date received by Jurisdictional Agency _____

Title _____ 09/22/2023

IV-39-WC

STATE OF WEST VIRGINIA
DEPARTMENT - MINES
DIVISION - OIL AND GAS

YEAR 19 81

API 103-0152 FARM Rhoads #1

GAS MCF 201 335 282 278 304 416 398 221 216 341 395 329

OIL BBL. J- - F- - M- - A- - M- - J- - J- - A- - S- - O- - N- - D- -

DAYS ON LINE 31 28 31 30 31 30 31 31 30 31 30 31

AVG. FLOW PRESSURE. 20 Lbs. SHUT-IN PRESSURE Lbs.

TOTALS

3736

-

365

YEAR 19 81

API 328 FARM 276 252

GAS MCF. J- - F- - M- - A- - M- - J- - J- - A- - S- - O- - N- - D- -

OIL BBL. 31 28 31 30 31 30 31 31 30 30 30 31

DAYS ON LINE

AVG. FLOW PRESSURE. 20 Lbs. SHUT-IN PRESSURE Lbs.

TOTALS

856

-

90

SUMMARIZATION SCHEDULE
Section 271. 804 (b)

In accordance with Section 271.804 (b) please list all other wells which are to be used in determining this well classification under Part 271 Subpart H.

API NUMBERS

- Horseshoe #2
- Horseshoe #3
- Mull & Monahan #4
- Mull & Monahan #5
- O. Church #1

- Henry Church #1
- Henry Church #2
- Freeland #1
- Clavis #1

09/22/2023

REPORT OF MONTHLY PRODUCTION
 GAS VOLUMES IN MCF @ 14.73
 OIL IN BARRELS @ 60 DEGREES
 Natural Gas of West Virginia, Inc.
 Box 335
 Hurdred,
 West Virginia 26575

REPORT DATE 5-3-82

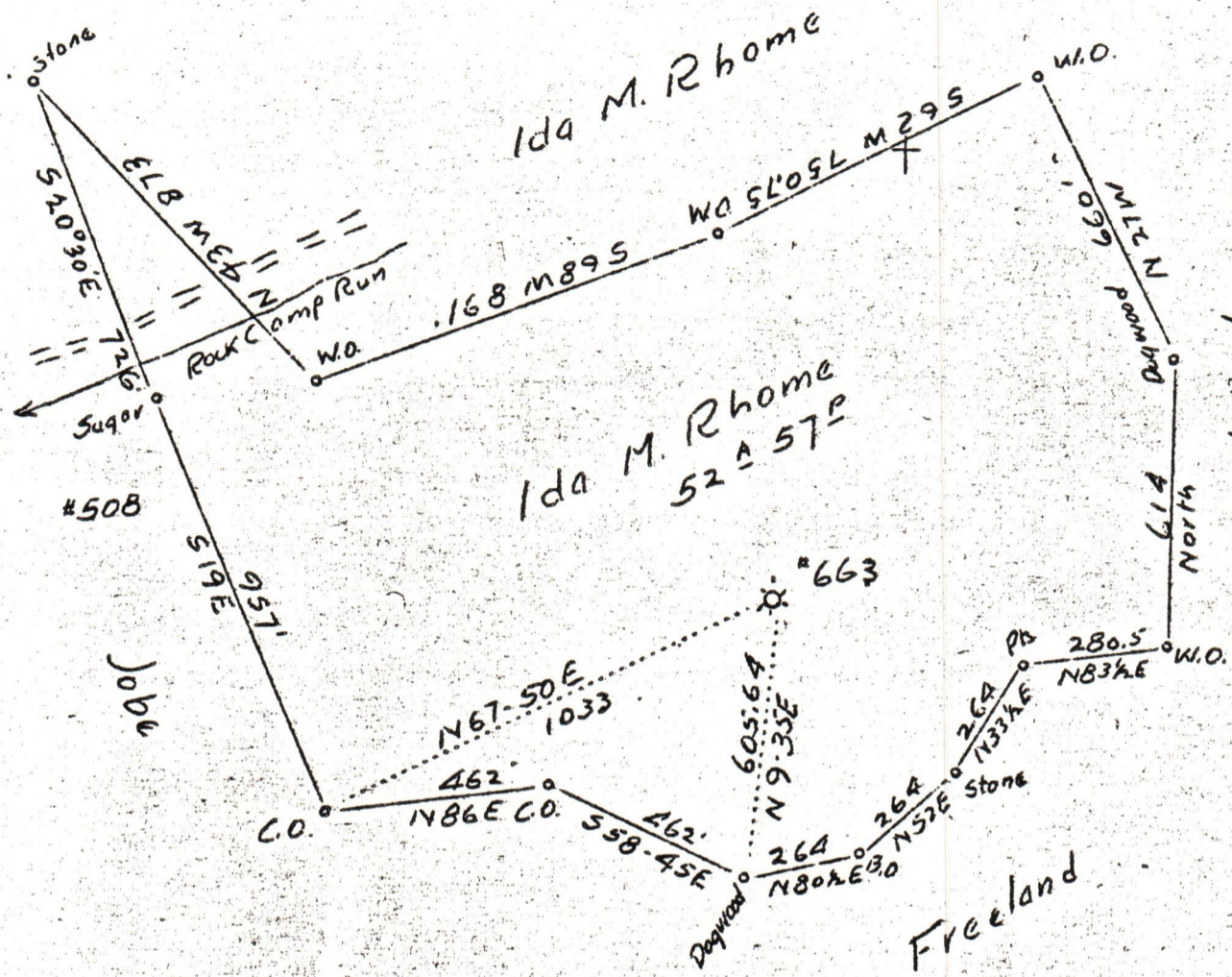

2,23 W
3.45

Well to be Drilled Deeper

Company Carnegie Natural Gas Co.
 Address Frick Bldg., Pittsburgh, Pa.
 Farm Ida M. Rhome
 Tract Acres 52^a 57^p Lease #9155-72
 Well (Farm) No. One Serial No. 663
 Elevation (Spirit Level) 1320
 Quadrangle Mannington (N.W. 1/4) (AVF)
 County Wetzel District Church
 Engineer A. I. Ritchie
 Engineer's Registration No. _____
 File No. _____ Drawing No. _____
 Date Jan 21, 1937 Scale 1" = 400'

STATE OF WEST VIRGINIA
 DEPARTMENT OF MINES
 OIL AND GAS DIVISION

WELL LOCATION MAP

File No. WET-152

09/22/2023

+ Denotes location of well on U. S. Topographic Maps, scale 1 to 62,500, latitude and longitude lines being represented by border lines as shown.

- Denotes one inch spaces on border line of original tracing.

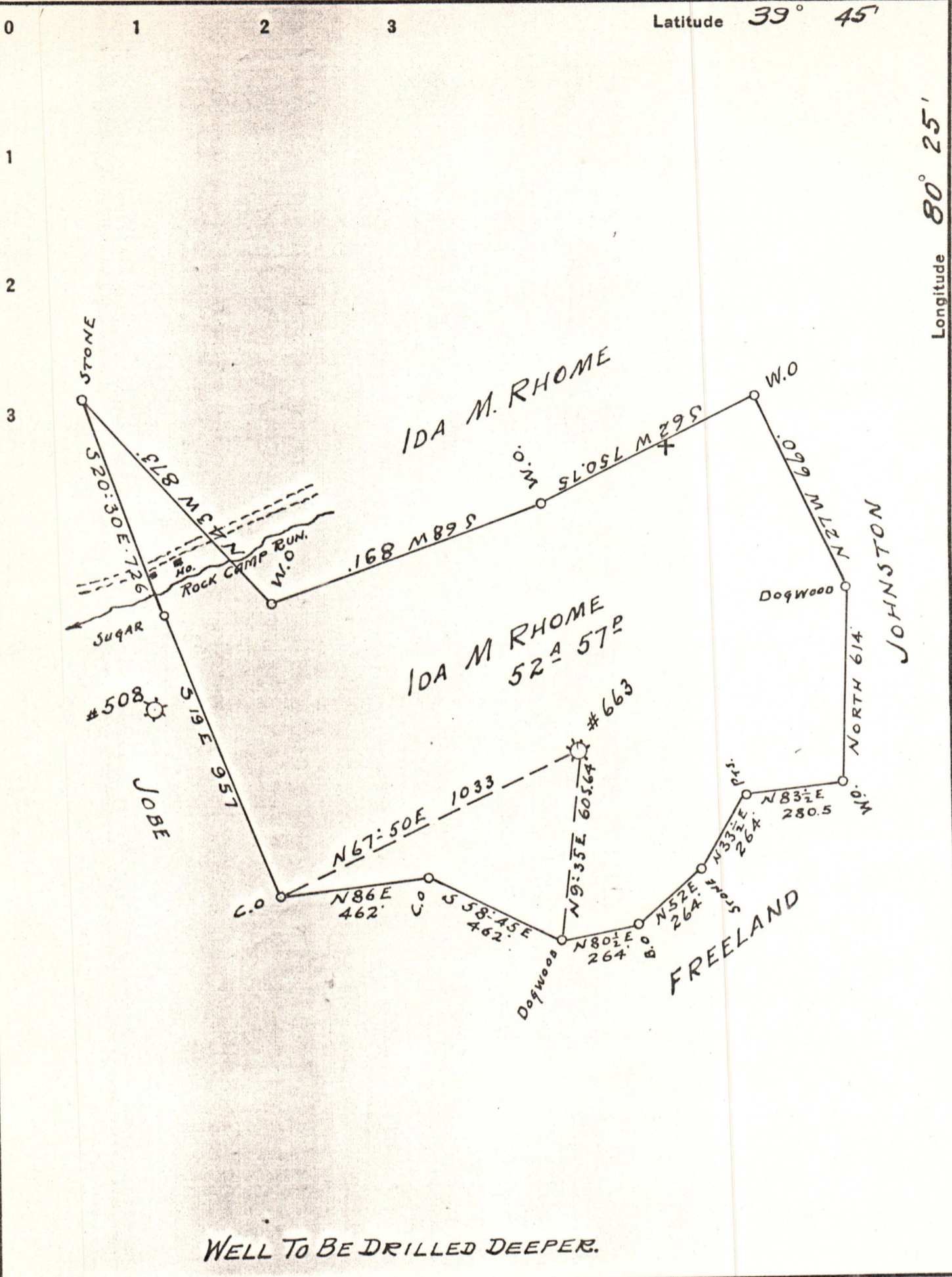

WELL TO BE DRILLED DEEPER.

Company CARNEGIE NATURAL GAS CO
 Address 1014 FRICK BLDG. PITTSBURGH, PA
 Farm IDA M RHOME
 Tract _____ Acres 52¹/₂ 57¹/₂ Lease No. 9155-72
 Well (Farm) No. 1 Serial No. 663
 Elevation (Spirit Level) 1320
 Quadrangle MANNINGTON (N.W. 1/4)
 County WETZEL District CHURCH
 Engineer A.I. RITCHIE
 Engineer's Registration No. _____
 File No. _____ Drawing No. _____
 Date JAN 21, 1937 Scale 1" = 400'

STATE OF WEST VIRGINIA
 DEPARTMENT OF MINES
 OIL AND GAS DIVISION
 CHARLESTON

WELL LOCATION MAP
 FILE NO. WET-152 09/22/2023

+ Denotes location of well on United States Topographic Maps, scale 1 to 62,500, latitude and longitude lines being represented by border lines as shown.
 - Denotes one inch spaces on border line of original tracing.

A 10

Carnegie Natural Gas Company

— SUBSIDIARY OF UNITED STATES STEEL CORPORATION —

General Offices, Frick Building Annex

Pittsburgh, Pa.

February 9, 1937.

S. W. MEALS,
PRESIDENT.

West Virginia Department of Mines,
Oil and Gas Division,
Charleston, W. Va.

Dear Sirs:

We are enclosing Notice of Proposed Location,
together with tracing, for drilling deeper our well #1-663
on the Ida M. Rhome farm in Church District, Wetzel County,
W. Va.

We would request that you forward us Permit
to drill this well deeper.

Yours very truly,

CARNEGIE NATURAL GAS COMPANY,

BHA:mv
cc
enc.

S. W. Meals
P r e s i d e n t .