

NOTICE OF PROPOSED LOCATION OF OIL AND GAS WELL

(REQUIRED BY SECTION 2, CHAPTER 86, ACTS 1929)

WEST VIRGINIA DEPARTMENT OF MINES

OIL AND GAS SECTION

To THE DEPARTMENT OF MINES,
Charleston, W. Va.

State of West Virginia,

COAL OPERATOR OR COAL OWNER
Edgar B. Sims, Auditor,
Charleston, W. Va.

ADDRESS

COAL OPERATOR OR COAL OWNER

ADDRESS

John McElroy Heirs,
OWNER OF MINERAL RIGHTS
c/o Maria Barth,
Locust Ave. Ext. Fairmont, W. Va.

ADDRESS

SOUTH PENN OIL COMPANY

NAME OF WELL OPERATOR
C. of C. Bldg. 411 Seventh Ave.,
Pittsburgh, Pa.

COMPLETE ADDRESS

April 22, 1936

PROPOSED LOCATION

Center District

Wetzel County

Well No. 4 39° 40' 80° 35' 56cc

John McElroy Farm

GENTLEMEN:

The undersigned well operator is entitled to drill upon the above named farm or tract of land for oil and gas, having fee title thereto, (or as the case may be) under grant or lease dated.....

February 27, 1936, made by Maria Barth et al, to

South Penn Oil Company, and recorded on the 23rd day

of April, 1936, in the office of the County Clerk for said County in

O. & G. Book 31-A, page 3

The enclosed plat was prepared by a competent engineer and shows the proposed location of a well to be drilled for oil and gas by the undersigned well operator on the farm and in the Magisterial District and County above named, determined by survey and courses and distances from two permanent points, or land marks.

The undersigned well operator is informed and believes there are no coal operators operating beds of coal beneath said farm or tract of land on which said well is located, or within 500 feet of the boundaries of the same, who have mapped their workings and filed their maps as required by law, excepting the coal operators or coal owners (if any) above named as addressees.

The above named coal operators or coal owners (if any) are notified that any objections they may desire to make to such proposed location, or which they are required to make by Section 3 of said Act, if the drilling of a well at said proposed location will cause a dangerous condition in or about their respective coal mines, must be received by, or filed with the Department of Mines within ten* days from the receipt of a copy of this notice and accompanying plat by said Department. Said coal operators are further notified that forms for use in making such objections will be furnished to them by the Department of Mines promptly on request and that all such objections must set forth as definitely as is reasonably possible the ground or grounds on which such objections are based and indicate the direction and distance the proposed location should be moved to overcome same.

(The next paragraph is to be completed only in Department's copy.)

Copies of this notice and the enclosed plat were mailed by registered mail, or delivered to the above named coal operators or coal owners at their above shown respective address.....day.... before, or on the same day with the mailing or delivery of this copy to the Department of Mines at Charleston, West Virginia.

Very truly yours,
SOUTH PENN OIL COMPANY,
By *Edwin Young* Land Agent.

WELL OPERATOR
Chamber of Commerce Bldg.
411 Seventh Ave.,

STREET

Pittsburgh,

CITY OR TOWN

Pennsylvania

STATE

09/22/2023

Address of Well Operator }

*Section 3 If no such objections be filed, or be found by the department of mines, within said period of ten days from the receipt of said notice and plat by the department of mines, to said proposed location, the department shall forthwith issue to the well operator a drilling permit reciting the filing of such plat, that no objections have been made by the coal operators to the location, or found thereto by the department, and that the same is approved and the well operator authorized to proceed to drill at said location.

NOTICE OF PROPOSED LOCATION OF OIL AND GAS WELL
 (REQUIRED BY SECTION 3, CHAPTER 88, ACTS 1929)
 WEST VIRGINIA DEPARTMENT OF MINES
 OIL AND GAS SECTION

FORM G-1

To The Department of Mines,
 Charleston, W. Va.

State of West Virginia,
 Edgar B. Sims, Auditor,
 Charleston, W. Va.

SOUTH PENN OIL COMPANY

C. of C. Bldg. 411 Seventh Ave.,
 Pittsburgh, Pa.

COMPLETE ADDRESS

ADDRESS

April 22, 1936

PROPOSED LOCATION

COAL OPERATOR OR COAL OWNER

District

Center

ADDRESS

County

Wetzel

John McIlroy Heirs,
 OWNER OF MINERAL RIGHTS

c/o Marie Barth,
 Locust Ave. Ext. Fairmont, W. Va.

ADDRESS

Farm

John McIlroy

GENTLEMEN:

The undersigned well operator is entitled to drill upon the above named farm or tract of land for oil and gas having fee title thereto, (or as the case may be) under grant or lease dated

February 27, 1936 made by Marie Barth et al to

South Penn Oil Company and recorded on the 23rd day

of April, 1936 in the office of the County Clerk for said County in

O. & G. Book 31-A page 3

The enclosed plat was prepared by a competent engineer and shows the proposed location of a well to be drilled for oil and gas by the undersigned well operator on the farm and in the Magisterial District and County above named, determined by survey and courses and distances from two permanent points on land marks.

The undersigned well operator is informed and believes there are no coal operators operating beds of coal beneath said farm or tract of land on which said well is located, or within 500 feet of the boundary of the same, who have mapped their workings and filed their maps as required by law, excepting the coal operators or coal owners (if any) above named as addressees.

The above named coal operators or coal owners (if any) are notified that any objections they may desire to make to such proposed location, or which they are required to make by Section 3 of said Act, if the drilling of a well at said proposed location will cause a dangerous condition in or about their respective coal mines, must be received by, or filed with the Department of Mines within ten days from the receipt of a copy of this notice and accompanying plat by said Department. Said coal operators are further notified that forms for use in making such objections will be furnished to them by the Department of Mines promptly on request and that all such objections must set forth as definitely as is reasonably possible the ground or grounds on which such objections are based and indicate the direction and distance the proposed location should be moved to overcome same.

(The next paragraph is to be completed only in Department's copy.)
 Copies of this notice and the enclosed plat were mailed by registered mail, or delivered to the above

named coal operators or coal owners at their above shown respective addresses day before or on the same day with the mailing or delivery of this copy to the Department of Mines at Charleston, West Virginia.

Very truly yours,

SOUTH PENN OIL COMPANY,
 By _____
 Land Agent

Chamber of Commerce Bldg.,
 411 Seventh Ave.,
 Pittsburgh, Pa.

Pittsburgh,
 CITY OR TOWN

Pennsylvania,
 STATE

Address
 of
 Well Operator

09/22/2023

*Section 3 If no such objections be filed, or be found by the department of mines, within said period of ten days from the receipt of said notice and plat by the department of mines, to said proposed location, the department shall forthwith issue to the well operator a drilling permit reciting the filing of such plat that no objections have been made by the coal operators to the location, or found thereto by the department, and that the same is approved and the well operator authorized to proceed to drill at said location.

A-10

SOUTH PENN OIL COMPANY

CHAMBER OF COMMERCE BUILDING

PITTSBURGH, PA. April 22, 1937.

Department of Mines,
Charleston, W. Va.

Attention: M. E. Griffith.

Gentlemen:-

We are enclosing herewith Notice, in duplicate, of proposed location of South Penn Oil Company's well No. 4 on the John McElroy Farm, Center District, Wetzel County, West Virginia. Cloth tracing showing proposed location of said well is being forwarded under separate cover.

The minerals in the John McElroy Farm are owned by the John McElroy Heirs, c/o Maria Barth, Locust Ave., Ext. Fairmont, W. Va.

Yours very truly,

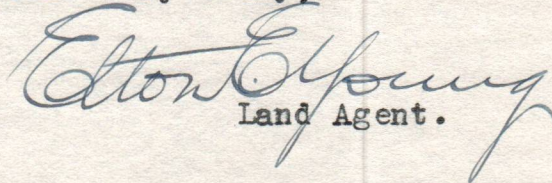
Land Agent.

EEY-JRM

Enc.

A-11



STATE OF WEST VIRGINIA
DEPARTMENT OF MINES
CHARLESTON

N. P. RHINEHART
CHIEF

April 26, 1937

John McElroy Heirs
c/o Maria Barth
Locust Avenue Ext.,
Fairmont, West Virginia

Gentlemen:

A notice of a proposed location of oil or gas Well No. 4 on the John McElroy Farm, Center District, Wetzel County, has been received from the South Penn Oil Company, Pittsburgh, Pennsylvania. A copy of the notice and location plat should have been mailed you by the well operator.

If you have any objections to the proposed location, please file same not later than May 6, 1937.

Very truly yours,

Marie E. Cypich

Secretary
OIL AND GAS DIVISION.

MG:g

May 10, 1937.

Just received the above on this date
and wish to say the location you have indicated is O. K.



JOHN McELROY HEIRS,

BY *George L. McElroy*
GEORGE L. McELROY. 09/22/2023



STATE OF WEST VIRGINIA
DEPARTMENT OF MINES
CHARLESTON

M. E. BURNHAM
CHIEF

April 26, 1937

John Melroy Heber
c/o State Dept.
Location of mine
Baltimore, West Virginia

Dear Sir:

I received your letter of April 20, 1937, and was well pleased to hear that the location of the mine had been received from the State of West Virginia. I am sorry that I cannot give you a copy of the location and location of the mine but I will be glad to do so if you will send me a check for the same.

If you have any objections to the proposed location, please let me know by May 5, 1937.

Sincerely yours,

George I. Melroy
George I. Melroy
Oil and Gas Division

May 10, 1937

Just received the above on this date

and will pay the location you have indicated as O. K.

JOHN MELROY HEBER

BY *George I. Melroy*
George I. Melroy



09/22/2023

A-12

May 6, 1937

South Penn Oil Company
Chamber of Commerce Building
411 Seventh Avenue
Pittsburgh, Pennsylvania

Gentlemen:

Att: Mr. Elton E. Young, Land Agent

Permit Wet-155 to drill Well No. 4 on the John McElroy
Farm, Center District, Wetzel County, is enclosed.

Duplicate permits are now being issued. One shall
be posted on the rig.

Very truly yours,

Secretary
OIL AND GAS DIVISION.

MG:g
encl

copy to Inspector Courtney.
lat 39d-40'
long 80d-35'

09/22/2023

WEST VIRGINIA DEPARTMENT OF MINES
OIL AND GAS DIVISION

WELL RECORD

Permit No. WET-155

Oil or Gas Well. OIL
(Kind)

Company <u>SOUTH PENN OIL COMPANY</u>	Casing and Tubing	Used in Drilling	Left in Well	Packers
Address <u>411 Seventh Ave., Pittsburgh, Pa.</u>				
Farm <u>John McElroy</u> Acres <u>56</u>				
Location (waters) <u>Steele's Run of Little Fishing Creek</u>	Size			
Well No. <u>4</u> Elev. <u>1255.46</u>	16			Kind of Packer <u>-</u>
District <u>Center</u> County <u>Wetzel</u>	13			
The surface of tract is owned in fee by <u>Jno. McElroy Hrs. c/o Maria Barth</u> Address <u>Locust Ave. Ext. Fairmont, W. Va.</u>	10	<u>1324 (Pulled)</u>		Size of <u>-</u>
Mineral rights are owned by <u>Jno. McElroy Hrs. c/o Maria Barth</u> Address <u>Locust Ave. Ext. Fairmont, W. Va.</u>	8 1/4	<u>1694 (Pulled)</u>		<u>-</u>
Drilling commenced <u>June 4, 1937</u>	6 5/8	<u>2383</u>		Depth set <u>-</u>
Drilling completed <u>August 6, 1937</u>	5 3/16	<u>3088</u>		<u>-</u>
Date shot <u>Aug. 12, 1937</u> Depth of shot <u>3219-24</u>	3			Perf. top <u>-</u>
Open Flow <u>1.5</u> /10ths Water in <u>1/2" ope.</u> Inch	2	<u>3214</u>		Perf. bottom <u>-</u>
<u>---</u> /10ths Merc. in <u>---</u> Inch	Liners Used			Perf. top <u>-</u>
Volume <u>7.088</u> Cu. Ft.	Cond.	<u>16</u>		Perf. bottom <u>-</u>
Rock Pressure <u>-</u> lbs. <u>-</u> hrs.	CASING CEMENTED <u>-</u> SIZE <u>-</u> No. FT. <u>-</u> Date			
Oil <u>10</u> bbls, 1st 24 hrs.	COAL WAS ENCOUNTERED AT <u>1088</u> FEET <u>48</u> INCHES			
Fresh water <u>-</u> feet <u>-</u> feet	<u>1190</u> FEET <u>60</u> INCHES FEET INCHES			
Salt water <u>1945</u> feet <u>-</u> feet	<u>---</u> FEET <u>---</u> INCHES FEET INCHES			

Formation	Color	Hard or Soft	Top	Bottom	Oil Gas or Water	Depth Found	Remarks
Mapletown Coal			1088	1092			
Pittsburgh Coal			1190	1195			
Murphy Sand			1314	1330			
Little Dunkard			1555	1575			
Big Dunkard			1675	1706			
1st Gas Sand			1716	1735			
1st Salt Sand			1875	1900			
2nd Salt Sand			1935	2227			
Maxon Sand			2298	2315	Water	1945 4	Blr.pr.hr.
Little Lime			2346	2354			
Pencil Cave			2354	2358			
Big Lime			2358	2407			
Big Injun Sand			2407	2643			
Squaw Sand			2650	2665			
Berea Grit			2785	2812			
50 Ft. Sand			3069	3084			
Stray Sand			3218	3230			
Gordon Sand			3230	3242	Oil & Gas	3219-24	Oil- 10Bbl. Gas 1.5"W. 1/2"
Total Depth				3242			

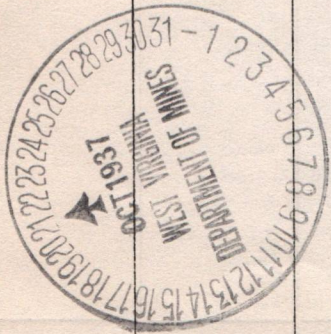

09/22/2023



STATE OF WEST VIRGINIA
DEPARTMENT OF MINES
OIL AND GAS DIVISION

WELL RECORD

Permit No. _____

Oil or Gas Well _____ (KIND)

Company SOUTH PENN NATURAL GAS COMPANY
Address P. O. Box 1280, Parkersburg, W. Va.
Farm John McElroy Acres 56
Location (waters) Steel Run
Well No. 4 Elev. 1255.46
District Center County Wetzel
The surface of tract is owned in fee by Eleanor D. McElroy, et al.
336 Locust Avenue Address Fairmont, W. Va.
Mineral rights are owned by Bessie E. Barth, et al.
815 - 4th Street Address Fairmont, W. Va.
Drilling commenced June 4, 1937
Drilling completed August 6, 1937
Date Shot 8-12-37 at 3219' To 8-18-37 at 3220'
From 3220'

Casing and Tubing	Used in Drilling	Left in Well	Packers
Size			Kind of Packer
16			
13			
	1324	None	Size of
8 1/4	1694	None	
6 5/8	2383	2383	Depth set
5 3/16	3088	3088	
3			Perf. top
2	3214	3214	Perf. bottom
Liners Used			Perf. top
			Perf. bottom

Open Flow /10ths Water in _____ Inch
/10ths Merc. in _____ Inch
Volume 7 MCF Cu. Ft.
Rock Pressure _____ lbs. _____ hrs.
Oil 10 bbls., 1st 24 hrs.
~~Water~~ water 1945 feet
Salt water _____ feet

CASING CEMENTED	SIZE	No. Ft.	Date
COAL WAS ENCOUNTERED AT <u>1088</u> FEET <u>48</u> INCHES			
<u>1190</u>	<u>60</u>	INCHES	FEET INCHES
FEET	INCHES	FEET	INCHES

Formation	Color	Hard or Soft	Top	Bottom	Oil, Gas or Water	Depth Found	Remarks
Conductor				16			
Mapletown Coal			1088	1092			
Pittsburgh Coal			1190	1195			
Murphy Sand			1314	1330			
Little Dunkard			1555	1575			
Big Dunkard			1675	1706			
1st. Gas Sand			1716	1735			
1st. Salt Sand			1875	1900			
2nd. Salt Sand			1935	2227	Water	1945	4-Bailers per Hour
Maxton Sand			2298	2315			
Little Lime			2346	2354			
Pencil Cave			2354	2358			
Big Lime			2358	2407			
Big Injun			2407	2643	Gas	2486-2489	
					Gas	2509-2512	
Squaw Sand			2650	2665			
Berea Grit			2785	2812			
Fifty Foot			3069	3084			
Stray Sand			3218	3230			
Gordon Sand			3230	3242	Oil & Gas	3219-3224	
TOTAL DEPTH				3242			

NOTE: - THIS WELL WAS DRILLED IN 1937 UNDER PERMIT NO. WET-155.

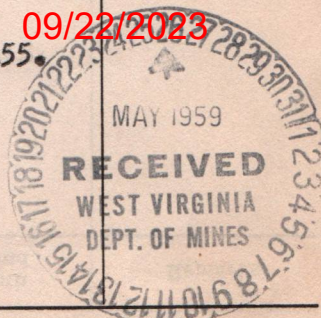

B-3

STATE OF WEST VIRGINIA
DEPARTMENT OF MINES
OIL AND GAS DIVISION

INSPECTOR'S PLUGGING REPORT

Permit No. WOT-155-P Well No. 4

COMPANY North Penn Nat Gas Co ADDRESS Parkersburg, W.Va.

FARM John McElroy DISTRICT Center COUNTY Wayne

Filling Material Used _____

Liner Location Amount Packér Location

PLUGS USED AND DEPTH PLACED			BRIDGES	CASING AND TUBING		
CEMENT-THICKNESS	WOOD-SIZE	LEAD	CONSTRUCTION-LOCATION	RECOVERED	SIZE	LOST
	Fatal depth		3242	3214	2"	None
	Clay fill (Red)	44'	to 3198			
	Combust	10'	to 3188			
	Stone	5'	to 3183			
	Red clay fill	95'	to 3088			

Drillers' Names Robert McVicker & Floyd Kemp
Contractor, Rex Mason

Remarks:
Making ready to pull
5 3/16" casing
working two 8 hour shifts.

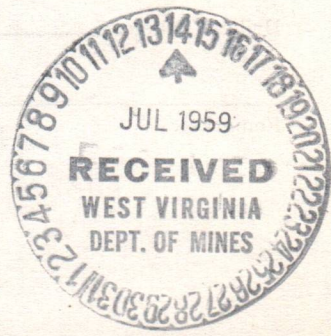

July 6, 59
DATE

I hereby certify I visited the above well on this date.

C. A. Budphart
DISTRICT WELL INSPECTOR

09/22/2023

STATE OF WEST VIRGINIA
DEPARTMENT OF MINES
OIL AND GAS DIVISION

INSPECTOR'S WELL REPORT

Permit No. _____

Oil or Gas Well _____
(KIND)

	CASING AND TUBING	USED IN DRILLING	LEFT IN WELL	PACKERS
Company _____	Size _____			Kind of Packer _____
Address _____	16 _____			
Farm _____	13 _____			
Well No. _____	10 _____			Size of _____
District _____ County _____	8 1/4 _____			Depth set _____
Drilling commenced _____	6 5/8 _____			
Drilling completed _____ Total depth _____	5 3/16 _____			
Date shot _____ Depth of shot _____	3 _____			Perf. top _____
Initial open flow _____ /10ths Water in _____ Inch	2 _____			Perf. bottom _____
Open flow after tubing _____ /10ths Merc. in _____ Inch	Liners Used _____			Perf. top _____
Volume _____ Cu. Ft.				Perf. bottom _____
Rock pressure _____ lbs. _____ hrs.	CASING CEMENTED _____ SIZE _____ No. FT. _____ Date _____			
Oil _____ bbls., 1st 24 hrs.	COAL WAS ENCOUNTERED AT _____ FEET _____ INCHES			
Fresh water _____ feet _____ feet	_____ FEET _____ INCHES _____ FEET _____ INCHES			
Salt water _____ feet _____ feet	_____ FEET _____ INCHES _____ FEET _____ INCHES			

Drillers' Names _____

Remarks: _____

DATE _____ DISTRICT WELL INSPECTOR _____

09/22/2023

B-4

STATE OF WEST VIRGINIA
DEPARTMENT OF MINES
OIL AND GAS DIVISION

INSPECTOR'S PLUGGING REPORT

Permit No. West-155-P Well No. 4

COMPANY South Penna Nat Gas Co ADDRESS Parkersburg, W. Va.

FARM John McEllroy DISTRICT Carroll COUNTY Wetzel

Filling Material Used _____

Liner Location Amount Packer Location

PLUGS USED AND DEPTH PLACED			BRIDGES	CASING AND TUBING		
CEMENT-THICKNESS	WOOD-SIZE	LEAD	CONSTRUCTION-LOCATION	RECOVERED	SIZE	LOST
Note: see Report, July 6.			to 3088'			
to damps report.				3088	5 3/4"	none
Stone 5'	Clay 34'	= 39'	to 3049			
Cement 2 Bags		10'	to 3039			
Set Perm-Br Base of wood & wire			at 2765			
Stone 5'	Cement 2 Bags	= 15'	to 2750			
Set Perm-Br Base of wood & wire			at 2500			
Stone 10'	Cement 2 Bags	= 20'	to 2480			
Clay fill.			97'	to 2353	Run in 4 5/8" casing	
4 5/8" casing cut			at 1900	man. full		

Drillers' Names Robert McVicker & Floyd Stump

Contractor Ray Mason

Remarks: working two 8 hour shifts.

July 9, 59.
DATE

I hereby certify I visited the above well on this date.

RECEIVED
WEST VIRGINIA
DEPT. OF MINES
DISTRICT WELL INSPECTOR
09/22/2023

STATE OF WEST VIRGINIA
DEPARTMENT OF MINES
OIL AND GAS DIVISION

INSPECTOR'S WELL REPORT

Permit No. _____

Oil or Gas Well _____
(KIND)

Company _____ Address _____ Farm _____ Well No. _____ District _____ County _____ Drilling commenced _____ Drilling completed _____ Total depth _____ Date shot _____ Depth of shot _____ Initial open flow _____ /10ths Water in _____ Inch Open flow after tubing _____ /10ths Merc. in _____ Inch Volume _____ Cu. Ft. Rock pressure _____ lbs. _____ hrs. Oil _____ bbls., 1st 24 hrs. Fresh water _____ feet _____ feet Salt water _____ feet _____ feet	CASING AND TUBING	USED IN DRILLING	LEFT IN WELL	PACKERS
	Size			Kind of Packer _____
	16			
	13			
	10			Size of _____
	8 1/4			Depth set _____
	6 5/8			
	5 3/16			
	3			Perf. top _____
	2			Perf. bottom _____
	Liners Used			Perf. top _____
				Perf. bottom _____
	CASING CEMENTED _____ SIZE _____ No. FT. _____ Date _____			
	COAL WAS ENCOUNTERED AT _____ FEET _____ INCHES			
	_____ FEET _____ INCHES _____ FEET _____ INCHES			
	_____ FEET _____ INCHES _____ FEET _____ INCHES			

Drillers' Names _____

Remarks:

DATE

DISTRICT WELL INSPECTOR

09/22/2023

13-5

STATE OF WEST VIRGINIA
DEPARTMENT OF MINES
OIL AND GAS DIVISION

INSPECTOR'S PLUGGING REPORT

Permit No. Wet-155-D Well No. 4

COMPANY South Penn Nat Gas Co ADDRESS Parkersburg, W. Va.

FARM John McElroy DISTRICT Center COUNTY Wayne

Filling Material Used _____

Liner Location Amount Packer Location

PLUGS USED AND DEPTH PLACED			BRIDGES	CASING AND TUBING		
CEMENT-THICKNESS	WOOD-SIZE	LEAD	CONSTRUCTION-LOCATION	RECOVERED	SIZE	LOST
Note: See Report July 9.			To 1900'			
To deep report.						
4 5/8" casing cut			at 1712			
Pump-Dr. Run if wood & wire			at 1712			
Stone			5'	To 1707	Shut down	
No water for miping cement.						

Drillers' Names Robert McVicker & Floyd Kemp
Contractor, Ret Mason

Remarks:
I notified Mr. McVicker
to comply with work order
in the plugging of Pops-
and Mapleton's coal.

July 10, 59 I hereby certify I visited the above well on this date.
DATE

C. G. Burt
DISTRICT WELL INSPECTOR

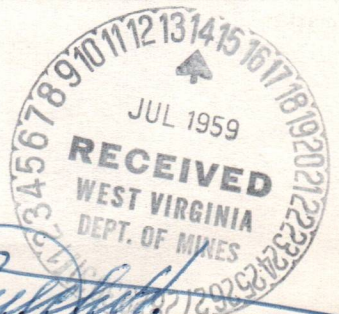

09/22/2023

STATE OF WEST VIRGINIA
 DEPARTMENT OF MINES
 OIL AND GAS DIVISION

INSPECTOR'S WELL REPORT

Permit No. _____

Oil or Gas Well _____
 (KIND)

		CASING AND TUBING	USED IN DRILLING	LEFT IN WELL	PACKERS
Company _____		Size			Kind of Packer _____
Address _____		16			
Farm _____		13			
Well No. _____		10			Size of _____
District _____ County _____		8 1/4			
Drilling commenced _____		6 5/8			Depth set _____
Drilling completed _____ Total depth _____		5 3/16			
Date shot _____ Depth of shot _____		3			Perf. top _____
Initial open flow _____ /10ths Water in _____ Inch		2			Perf. bottom _____
Open flow after tubing _____ /10ths Merc. in _____ Inch		Liners Used _____			Perf. top _____
Volume _____ Cu. Ft.					Perf. bottom _____
Rock pressure _____ lbs. _____ hrs.		CASING CEMENTED _____ SIZE _____ No. FT. _____ Date _____			
Oil _____ bbls., 1st 24 hrs.		COAL WAS ENCOUNTERED AT _____ FEET _____ INCHES			
Fresh water _____ feet _____ feet		_____ FEET _____ INCHES _____ FEET _____ INCHES			
Salt water _____ feet _____ feet		_____ FEET _____ INCHES _____ FEET _____ INCHES			

Drillers' Names _____

Remarks: _____

 I hereby certify I visited the above well on this date _____

DATE

DISTRICT WELL INSPECTOR

09/22/2023

STATE OF WEST VIRGINIA
DEPARTMENT OF MINES
OIL AND GAS DIVISION

INSPECTOR'S PLUGGING REPORT

Permit No. WV-155-7 Well No. 4

COMPANY South Penn Nat Gas Co ADDRESS Rockwellburg, W. Va.

FARM John M. Elroy DISTRICT Center COUNTY Wayne

Filling Material Used _____

Liner Location Amount Packer Location

PLUGS USED AND DEPTH PLACED			BRIDGES	CASING AND TUBING		
CEMENT-THICKNESS	WOOD-SIZE	LEAD	CONSTRUCTION-LOCATION	RECOVERED	SIZE	LOST
Note: See Report July 10.			to 1707			
to Sump Report				1712	6 5/8	671
		10'	to 1697			
Natural and clay fill 162'			to 1535			
Stone 5' - Cement 10' = 15'			to 1520			
Natural and clay fill 186'			to 1334			
Cement 9'			to 1325			
Clay fill 100'			to 1225			
Cement 46.5 Bags 55'			to 1170			
Clay fill 48'			to 1122	see Remarks		

Drillers' Names Robert M. Kicker & Floyd Sump
Contractor Ref Mason

Remarks:
Cement 46.5 Bags 54' to 1068'
Clay fill to approx — 200'

July 15, 59
DATE

I hereby certify I visited the above well on this date.

[Signature]
DISTRICT WELL INSPECTOR

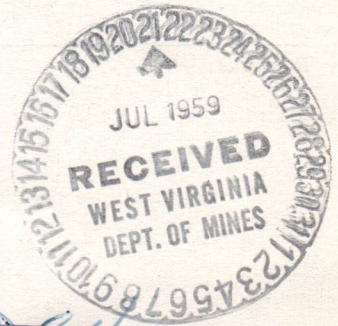

09/22/2023

STATE OF WEST VIRGINIA
DEPARTMENT OF MINES
OIL AND GAS DIVISION

INSPECTOR'S WELL REPORT

Permit No. _____

Oil or Gas Well _____
(KIND)

		CASING AND TUBING	USED IN DRILLING	LEFT IN WELL	PACKERS
Company _____		Size			Kind of Packer _____
Address _____		16			
Farm _____		13			
Well No. _____		10			Size of _____
District _____ County _____		8 1/4			
Drilling commenced _____		6 5/8			Depth set _____
Drilling completed _____ Total depth _____		5 3/16			
Date shot _____ Depth of shot _____		3			Perf. top _____
Initial open flow _____ /10ths Water in _____ Inch		2			Perf. bottom _____
Open flow after tubing _____ /10ths Merc. in _____ Inch		Liners Used			Perf. top _____
Volume _____ Cu. Ft.					Perf. bottom _____
Rock pressure _____ lbs. _____ hrs.		CASING CEMENTED _____ SIZE _____ No. FT. _____ Date _____			
Oil _____ bbls., 1st 24 hrs.		COAL WAS ENCOUNTERED AT _____ FEET _____ INCHES			
Fresh water _____ feet _____ feet		_____ FEET _____ INCHES _____ FEET _____ INCHES			
Salt water _____ feet _____ feet		_____ FEET _____ INCHES _____ FEET _____ INCHES			

Drillers' Names _____

Remarks:

DATE

DISTRICT WELL INSPECTOR

09/22/2023

B-9

PROPOSED MANNER OF PLUGGING AND FILLING WELL

(REQUIRED BY RULES AND REGULATIONS)

WEST VIRGINIA DEPARTMENT OF MINES

OIL AND GAS DIVISION

WORK ORDER

Well to be plugged and filled as follows:

Total Depth 3242'
 Clay to 3198'
 Cement 3198'-3188'
 Stone 3188'-3183' - Sealing Stray Sand and shot hole
 Clay to 3088'
 Remove 5 3/16" casing as hole is filled and plugged
 Clay to 3049'
 Cement 3049'-3039'
 Stone 3039'-3034' - Sealing 50 Ft. Sand
 Set bridge at 2765'
 Cement 2765'-2755'
 Stone 2755'-2750' - Sealing Berea Grit
 Set bridge at 2387' and remove 6 5/8" casing as hole is filled
 Cement 2387'-2377'
 Stone 2377'-2372' - Sealing Squaw & Big Injun Sands
 Clay to 2326'
 Cement 2326'-2316'
 Stone 2316'-2311' - Sealing Big Lime & Little Lime Sands
 Clay to 2278'
 Cement 2278'-2268'
 Stone 2268'-2263' - Sealing Maxton Sand
 Clay to 1855'
 Cement 1855'-1845'
 Stone 1845'-1840' - Sealing First & Second Salt Sands
 Set bridge at 1736'
 Clay to 1535'
 Cement 1535'-1525'
 Stone 1525'-1520' - Sealing Big Dunkard & Little Dunkard Sands
 Set bridge at 1349'
 Cement 1349'-1339'
 Stone 1339'-1334'
 Clay to 1225'
 Cement 1225'-1170' - Cementing Pittsburgh Coal
 Clay to 1122'
 Cement 1122'-1068' - Cementing Mapletown Coal
 Clay to surface

Erect marker as described in Rule 18, - 1931 Regulations.

To the Department of Mines
Coal Owner or Operator,
Lease or Property Owner.

Gentlemen:

This "work order" is submitted for your approval and concurrence and unless notified of your disapproval or non-concurrence, the undersigned will proceed with the plugging and filling of said well in the above described manner on the date stated in the notice of intention to plug and abandon the said well on opposite side of this sheet.

Very truly yours,
SOUTH PENN NATURAL GAS COMPANY

By George W. Wilsman
George W. Wilsman, Land Well Operator.

No objections have been filed by the coal owner or coal operator, or any available adjacent lease or property owners or interposed by the Department of Mines to the manner herein described for the plugging and filling of the well above mentioned. Therefore, the same is hereby approved this

09/22/2023

1st. day of JUNE, 19 59.

DEPARTMENT OF MINES
Oil and Gas Division

By: M. E. Giffith

NOTE: This "work order" shall be filed in triplicate, one copy for the files of the Department of Mines; one to be approved or corrected and returned to the well operator as his authority for plugging said well; and one for the well inspector.



STATE OF WEST VIRGINIA
DEPARTMENT OF MINES
OIL AND GAS DIVISION

NOTICE OF INTENTION TO PLUG AND ABANDON WELL

(REQUIRED BY SECTION 9, ARTICLE 4, CHAPTER 22 OF THE CODE)

5 days

To THE DEPARTMENT OF MINES,
Charleston, W. Va.

Eleanor D. McElroy, et al.

Coal Operator or Coal Owner

SOUTH PENN NATURAL GAS COMPANY

Name of Well Operator

336 Locust Avenue

Fairmont, West Virginia

Address

P. O. Box 1280, Parkersburg, West Virginia

Complete Address

May 25th, 19 59

Coal Operator or Coal Owner

WELL TO BE ABANDONED

Center

District

Address

Wetzel

County

Bessie E. Barth, et al.

~~Coal Operator or Coal Owner~~
Mineral Owners

Well No. 4

390 40'
800 35'

815 - 4th Street
Fairmont, West Virginia

Address

John McElroy

Farm

Inspector to be notified MR. O. E. BUTCHER, INSPECTOR - HUNDRED, PH. Pres. 5-4561

24 HOURS IN ADVANCE OF PLUGGING DATE

Gentlemen:—

The undersigned well operator is about to abandon the above described well and will commence

the work of plugging and abandoning said well on the date inspector is notified (which date shall not be less than five days after the day on which this notice so mailed is received, or in due course should be received by the Department of Mines).

This notice is given you in order that your respective representatives may be present at the plugging and filling of said well. You are further notified that whether you are represented or not represented the undersigned will proceed on that date, or shortly thereafter, to plug and fill said well in the manner required by Section 10, Article 4, Chapter 22 of the Code and given in detail on the reverse side of this notice, in "Work Order."

This notice is being mailed by registered mail to each of you at the above addresses on the above date.

Very truly yours,

SOUTH PENN NATURAL GAS COMPANY

By George W. Wilsman

Well Operator.
George W. Wilsman, Land Agent

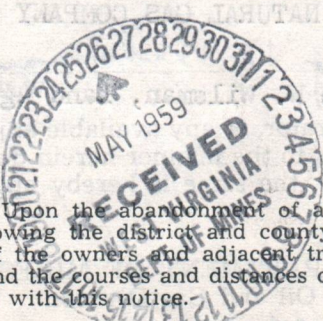

09/22/2023

NOTE: Upon the abandonment of all wells drilled prior to June 1, 1929, a plat prepared by a registered engineer, showing the district and county in which the tract of land is located, the name and acreage of same, the names of the owners and adjacent tracts, and the location of the about to be abandoned well, determined by survey, and the courses and distances of such well from two permanent points or landmarks on said tract, shall be submitted with this notice.

NOTE: In case plugging is not commenced within four months from the above date, this permit shall expire and be of no further force or effect.

(over)

WET-155-P

PERMIT NUMBER

wet-155-P

B-10
FORM OG-8

STATE OF WEST VIRGINIA
DEPARTMENT OF MINES
OIL AND GAS DIVISION

AFFIDAVIT OF PLUGGING AND FILLING WELL

AFFIDAVIT SHOULD BE MADE IN TRIPLICATE, ONE COPY MAILED TO THE DEPARTMENT, ONE COPY TO BE RETAINED BY THE WELL OPERATOR AND THE THIRD COPY (AND EXTRA COPIES IF REQUIRED) SHOULD BE MAILED TO EACH COAL OPERATOR AT THEIR RESPECTIVE ADDRESSES.

Eleanor D. McElroy, et al.
COAL OPERATOR OR OWNER
336 Locust Avenue
Fairmont, West Virginia
ADDRESS

SOUTH PENN NATURAL GAS COMPANY
NAME OF WELL OPERATOR
P.O.Box 1280, Parkersburg, W. Va.
COMPLETE ADDRESS

September 14 1959

COAL OPERATOR OR OWNER

WELL AND LOCATION

Center District

ADDRESS

Wetzel County

Bessie E; Barth, et al.
~~Mineral Owners~~
815 - 4th Street
Fairmont, West Virginia

Well No. 4

John McElroy Farm

STATE INSPECTOR SUPERVISING PLUGGING O. E. Butcher

AFFIDAVIT

STATE OF WEST VIRGINIA,
County of Wood } SS:

Robert McVickers and Floyd Gump

being first duly sworn according to law depose and say that they are experienced in the work of plugging and filling oil and gas wells and were employed by Rex Mason & Co., Contractor, well operator, and participated in the work of plugging and filling the above well, that said work was commenced on the 2nd day of July, 1959, and that the well was plugged and filled in the following manner:

SAND OR ZONE RECORD FORMATION	FILLING MATERIAL			PLUGS USED SIZE & KIND	CASING	
	CONTENT	FROM	TO		CSG PULLED	CSG LEFT IN
	Clay	T.D.	3198'	Cement	3198'	3188'
	Stone	3188'	3183'	Clay	3183'	3088'
Removed 5" Casing-	Stone	3088'	3083'	Clay	3083'	3049'
	Cement	3049'	3039'	Per. Bridge	2765'	
	Stone	2765'	2760'	Cement	2760'	2750'
	Per. Bridge	2500'		Stone	2500'	2490'
	Cement	2490'	2480'	Clay	2480'	2383'
Ripped 7" Casing at	1712' and set a per. bridge on top of pipe left in.					
	Stone	1712'	1707'	Cave & Clay	1707'	1535'
	Stone	1535'	1530'	Cement	1530'	1520'
	Cave & Clay	1520'	1334'	Cement	1334'	1325'
	Clay	1325'	1225'	Cement	1225'	1170'
	Stone	1170'	1165'	Clay	1165'	1122'
	Cement	1122'	1068'	Stone	1068'	1063'
	Clay	1063'	to surface			
COAL SEAMS	DESCRIPTION OF MONUMENT					
(NAME) <u>Mapletown</u>	1088'	1092'				
(NAME) <u>Pittsburgh</u>	1190'	1195'				
(NAME)						
(NAME)						

and that the work of plugging and filling said well was completed on the 15th day of July, 1959.

And further deponents saith not.

Robert McVickers
Floyd Gump

09/22/2023

Sworn to and subscribed before me this 15th day of Sept., 1959.

My commission expires: 2/14/1961

Edith L. Mason

Notary Public.

Permit No. WET-155-P

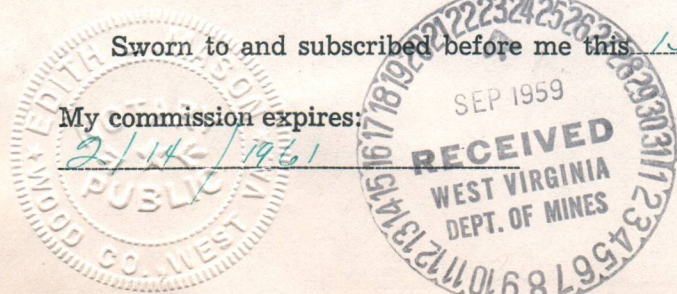

STATEMENT OF PLACING AND FILLING WELLS

ARTICLE 10, CHAPTER 20, CODE OF WEST VIRGINIA, AND THE SEVERAL ACTS AMENDING THE SAME, ARE HEREBY APPLIED TO THE WORKS AND MATERIALS DESCRIBED IN THIS STATEMENT.

LESSOR: SOUTH WEST VIRGINIA GAS COMPANY
 100 West 10th Street, Charleston, W. Va.
 CONTRACTOR: JOHN KELLY
 100 West 10th Street, Charleston, W. Va.
 SUPERVISOR: C. E. BRIDGES
 100 West 10th Street, Charleston, W. Va.

AFFIDAVIT

I, JOHN KELLY, CONTRACTOR, DO HEREBY AFFIRM AND SAY THAT THE WORKS AND MATERIALS DESCRIBED IN THE STATEMENT WERE PLACED AND FILLED IN ACCORDANCE WITH THE REQUIREMENTS OF THE SEVERAL ACTS AMENDING ARTICLE 10, CHAPTER 20, CODE OF WEST VIRGINIA, AND THE SEVERAL ACTS AMENDING THE SAME.

NO.	DESCRIPTION	QUANTITY	UNIT PRICE	TOTAL
1	Concrete	1000	1.00	1000.00
2	Stone	1000	1.00	1000.00
3	Gravel	1000	1.00	1000.00
4	Brick	1000	1.00	1000.00
5	Plaster	1000	1.00	1000.00
6	Paint	1000	1.00	1000.00
7	Iron	1000	1.00	1000.00
8	Steel	1000	1.00	1000.00
9	Copper	1000	1.00	1000.00
10	Lead	1000	1.00	1000.00
11	Zinc	1000	1.00	1000.00
12	Aluminum	1000	1.00	1000.00
13	Galvanized	1000	1.00	1000.00
14	Brass	1000	1.00	1000.00
15	Stainless	1000	1.00	1000.00
16	Cast Iron	1000	1.00	1000.00
17	Wrought Iron	1000	1.00	1000.00
18	Steel Pipe	1000	1.00	1000.00
19	Cast Steel	1000	1.00	1000.00
20	Forged Steel	1000	1.00	1000.00
21	Machine Steel	1000	1.00	1000.00
22	Tool Steel	1000	1.00	1000.00
23	Spring Steel	1000	1.00	1000.00
24	High Speed	1000	1.00	1000.00
25	Tool Bit	1000	1.00	1000.00
26	Drill Bit	1000	1.00	1000.00
27	Reamer	1000	1.00	1000.00
28	Tap	1000	1.00	1000.00
29	Die	1000	1.00	1000.00
30	Wrench	1000	1.00	1000.00
31	Screwdriver	1000	1.00	1000.00
32	Hammer	1000	1.00	1000.00
33	Saw	1000	1.00	1000.00
34	Chisel	1000	1.00	1000.00
35	File	1000	1.00	1000.00
36	Plane	1000	1.00	1000.00
37	Sander	1000	1.00	1000.00
38	Router	1000	1.00	1000.00
39	Shaper	1000	1.00	1000.00
40	Milling	1000	1.00	1000.00
41	Lathe	1000	1.00	1000.00
42	Grinder	1000	1.00	1000.00
43	Drill Press	1000	1.00	1000.00
44	Planer	1000	1.00	1000.00
45	Shaper	1000	1.00	1000.00
46	Milling	1000	1.00	1000.00
47	Lathe	1000	1.00	1000.00
48	Grinder	1000	1.00	1000.00
49	Drill Press	1000	1.00	1000.00
50	Planer	1000	1.00	1000.00

WITNESSED MY HAND AND SEAL OF OFFICE AT CHARLESTON, WEST VIRGINIA, THIS 10th DAY OF JULY, 1923.

JOHN KELLY, CONTRACTOR

09/22/2023

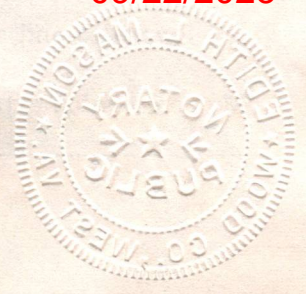

B-7

STATE OF WEST VIRGINIA
DEPARTMENT OF MINES
OIL AND GAS DIVISION

INSPECTOR'S PLUGGING REPORT

Permit No. WVF-155-P Well No. 4

COMPANY South Penn Nat Gas Co ADDRESS Parkersburg, W.Va.

FARM John McElroy DISTRICT Center COUNTY Wayne

Filling Material Used _____

PLUGS USED AND DEPTH PLACED			BRIDGES	CASING AND TUBING		
CEMENT-THICKNESS	WOOD-SIZE	LEAD	CONSTRUCTION-LOCATION	RECOVERED	SIZE	LOST
<p>Plugging of this well Cephylite.</p>						

Drillers' Names Contractor, Ref Mason

Remarks:
Final inspection

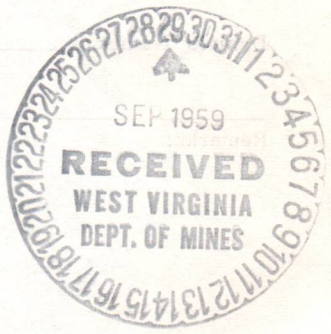

Sept-22-59 I hereby certify I visited the above well on this date.
DATE

C. B. [Signature]
DISTRICT WELL INSPECTOR

09/22/2023

STATE OF WEST VIRGINIA
DEPARTMENT OF MINES
OIL AND GAS DIVISION

INSPECTOR'S WELL REPORT

Permit No. _____

Oil or Gas Well _____
(KIND)

		CASING AND TUBING	USED IN DRILLING	LEFT IN WELL	PACKERS
Company _____		Size			
Address _____		16			Kind of Packer _____
Farm _____		13			
Well No. _____		10			Size of _____
District _____ County _____		8 1/4			
Drilling commenced _____		6 5/8			Depth set _____
Drilling completed _____ Total depth _____		5 3/16			
Date shot _____ Depth of shot _____		3			Perf. top _____
Initial open flow _____ /10ths Water in _____ Inch		2			Perf. bottom _____
Open flow after tubing _____ /10ths Merc. in _____ Inch		Liners Used			Perf. top _____
Volume _____ Cu. Ft.					Perf. bottom _____
Rock pressure _____ lbs. _____ hrs.		CASING CEMENTED _____ SIZE _____ No. FT. _____ Date _____			
Oil _____ bbls., 1st 24 hrs.		COAL WAS ENCOUNTERED AT _____ FEET _____ INCHES			
Fresh water _____ feet _____ feet		_____ FEET _____ INCHES _____ FEET _____ INCHES			
Salt water _____ feet _____ feet		_____ FEET _____ INCHES _____ FEET _____ INCHES			

Drillers' Names _____

Remarks: _____

DATE

DISTRICT WELL INSPECTOR

09/22/2023

E-4

SOUTH PENN NATURAL GAS COMPANY

UNION TRUST BUILDING

LAND DEPARTMENT

PARKERSBURG, W. VA.

MAILING ADDRESS
P. O. BOX 1280

May 25, 1959

Department of Mines
Oil and Gas Division
Charleston, West Virginia

Gentlemen:

Herewith enclosed you will find, in triplicate, Form OG-9, "Notice of Intention to Plug and Abandon" and "Work Order" for our well No. 4 on the John McElroy Farm located in Center District, Wetzel County, West Virginia, which well was drilled in year 1937 under Permit No. WET-155.

You will also find herewith enclosed, in duplicate, Form OG-10, "Well Record" for the said well.

Cloth tracing showing location of above mentioned well is also herewith enclosed.

Yours very truly,

SOUTH PENN NATURAL GAS COMPANY

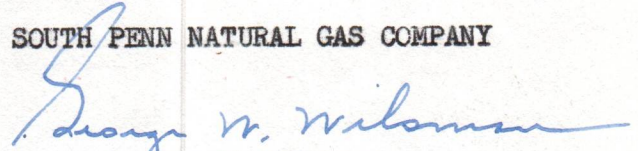

George W. Wilsman
Land Agent

GWW

Copies to:

Eleanor D. McElroy, et al. (Encl. copies of Forms OG-9, OG-10 & plat)
336 Locust Avenue
Fairmont, West Virginia

Bessie E. Barth, et al. (Encl. copy of Form OG-9 & plat)
815 - 4th Street
Fairmont, West Virginia

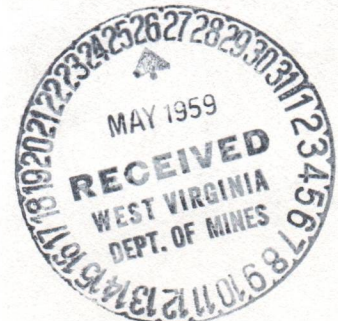

09/22/2023

NORTH PARK NATURAL GAS COMPANY

UNION TRUST BUILDING

CHARLESTON, WEST VIRGINIA

MAILING ADDRESS
P. O. BOX 1280

MAY 25, 1939

Department of Mines
Oil and Gas Division
Charleston, West Virginia

Gentlemen:

Herewith enclosed you will find in triplicate, Form 00-9, "Notice of Intention to Mine and abandon" and "Work Order" for our well No. 4 on the John Holroyd farm located in Center District, Wetzel County, West Virginia, which well was drilled in year 1937 under Permit No. 461-155.

You will also find herewith enclosed, in duplicate, Form 00-10, "Well Record" for the said well.

Other tracing showing location of above mentioned well is also herewith enclosed.

Yours very truly,

GEORGE W. WILSON
LAND AGENT

George W. Wilson
Land Agent

Copies to:
Senator D. Holroyd, et al., (Encl. copies of Form 00-9, 00-10 & trac.)
336 Locust Avenue
Fairmont, West Virginia

Hessie E. Birch, et al., (Encl. copy of Form 00-9 & trac.)
315 - 4th Street
Fairmont, West Virginia

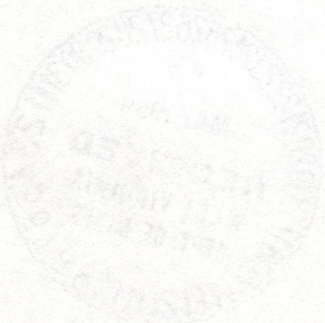

EV5
May 27, 1959

Miss Eleanor D. McElroy, et al
336 Locust Avenue
Fairmont, West Virginia

Dear Miss McElroy:

We are in receipt of application to abandon Well No. 4 on John McElroy Farm, Center District, Wetzel County from South Penn Natural Gas Company, P. O. Box 1280, Parkersburg, West Virginia. A copy of the application to plug together with work order should have been sent you by the well operator.

If there are any objections to the manner of filling and plugging the well, as set forth in the specifications, please advise us on or before June 1, 1959.

Very truly yours,

Crawford L. Wilson, Director
DEPARTMENT OF MINES

BY: _____
Assistant Director
OIL AND GAS DIVISION

MG/m

cc South Penn Natural Gas Company
c/o Mr. George W. Wilsman, Land Agent
P. O. Box 1280
Parkersburg, West Virginia

09/22/2023

E-0

SOUTH PENN NATURAL GAS COMPANY

UNION TRUST BUILDING

PARKERSBURG, W. VA.

LAND DEPARTMENT

MAILING ADDRESS
P. O. BOX 1280

September 22, 1959

Department of Mines
Oil and Gas Division
Charleston, West Virginia

Gentlemen:

Herewith enclosed you will find Form OG-8, "Affidavit of Plugging and Filling Well" for our well No. 4 on the John McElroy Farm in Center District, Wetzel County, West Virginia, which well was plugged and abandoned under Permit No. WET-155-P.

Yours very truly,

SOUTH PENN NATURAL GAS COMPANY



George W. Wilsman
Land Agent

GWW

Copy to:

Eleanor D. McElroy, et al. (Encl. copy of Form OG-8)
336 Locust Avenue
Fairmont, West Virginia

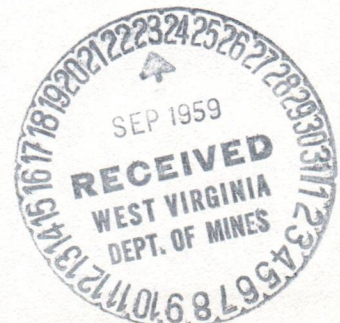

09/22/2023

Latitude $39^{\circ} 40'$

Longitude $80^{\circ} 35'$

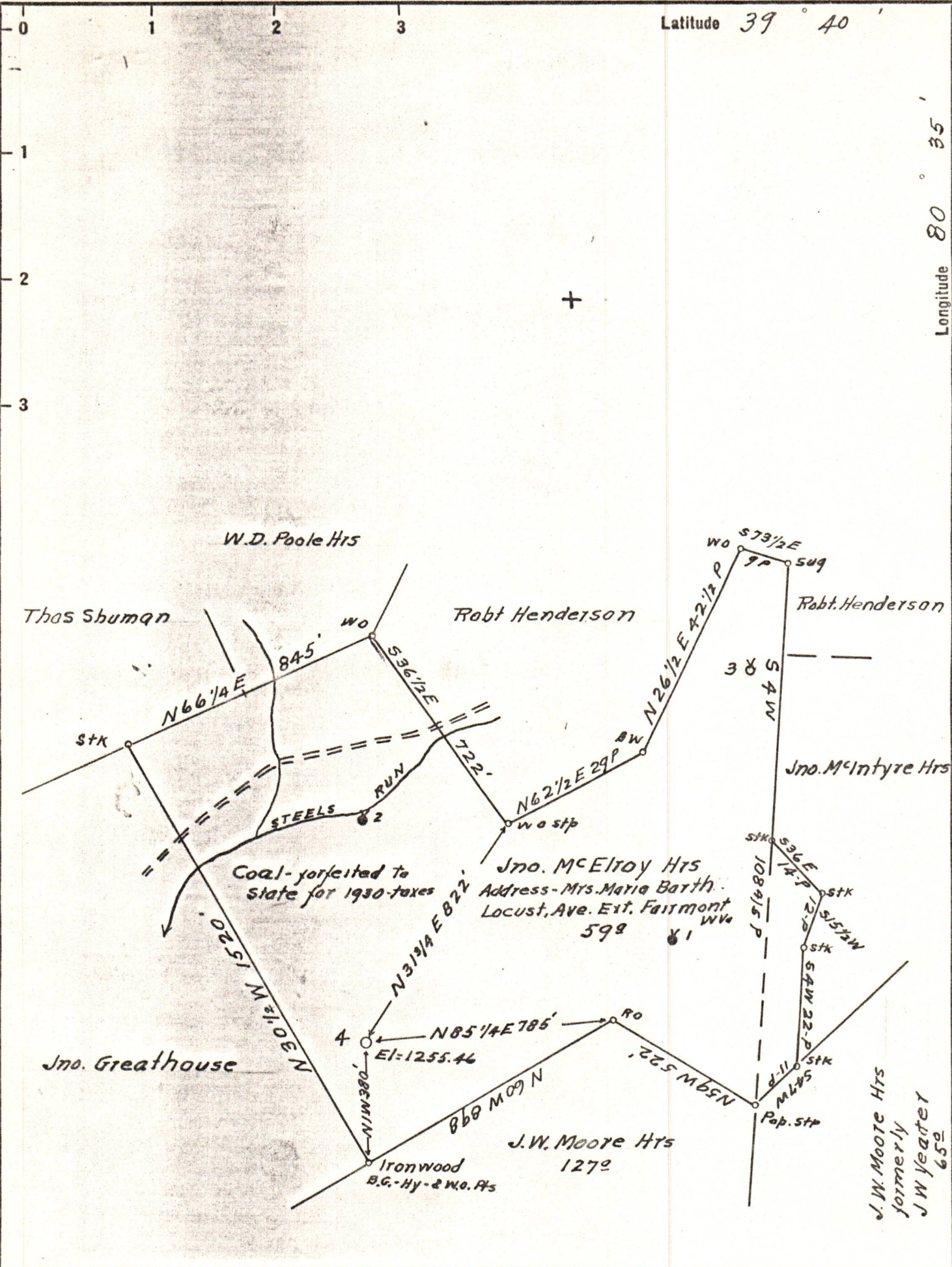

Company South Penn Oil Co.
 Address 411 Seventh Ave., Pittsburgh, Pa.
 Farm John McElroy
 Tract _____ Acres 56 Lease No. 79737
 Well (Farm) No. 4 Serial No. -
 Quadrangle Littleton
 County Wetzel
 District Center
 Engineer E.C. Tabler
 Engineer's Registration No. -
 File No. - Drawing No. -
 Date April 14 1937 Scale 1 in = 400'

STATE OF WEST VIRGINIA
 DEPARTMENT OF MINES
 OIL AND GAS DIVISION
 CHARLESTON

WELL LOCATION MAP
 FILE NO WET-155

09/22/2023

+ Denotes location of well on United States Topographic Maps, scale 1 to 62,500, latitude and longitude lines being represented by border lines as shown.

- Denotes one inch spaces on border line of original tracing.

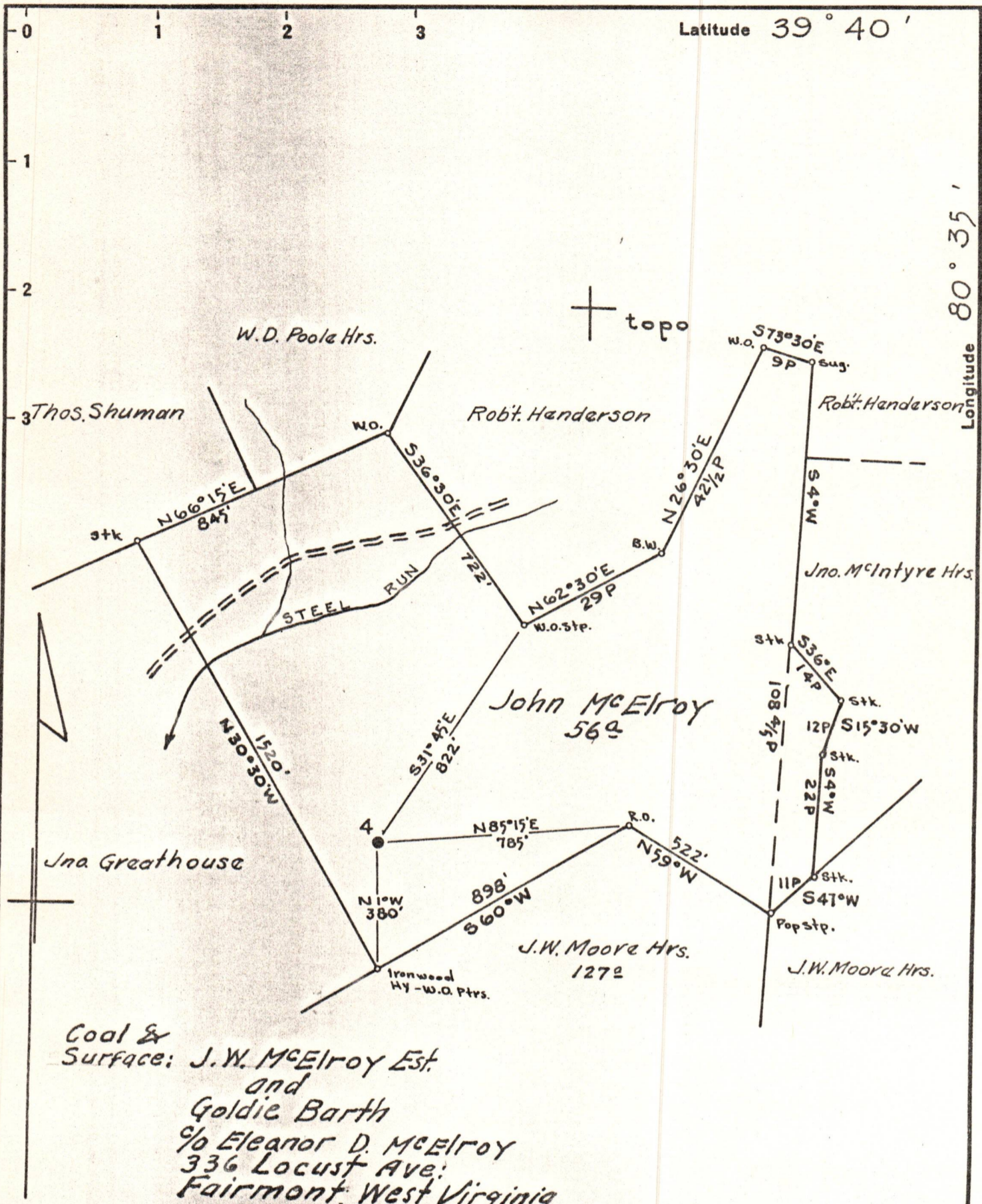

Coal & Surface: J.W. McElroy Est. and Goldie Barth % Eleanor D. McElroy 336 Locust Ave. Fairmont, West Virginia

- New Location...
- Drill Deeper.....
- Abandonment.....

Map N78 N13W1

Company South Penn Natural Gas Co.

Address Parkersburg, W. Va.

Farm John McElroy

Tract _____ Acres 56 Lease No. 79737

Well (Farm) No. 4 Serial No. _____

Elevation (Spirit Level) 1255.46 ground

Quadrangle Littleton

County Wetzel District Center

Engineer A.C. Hillert

Engineer's Registration No. 2534

File No. 441 Drawing No. _____

Date May 21, 1959 Scale 1" = 400'

STATE OF WEST VIRGINIA
DEPARTMENT OF MINES
OIL AND GAS DIVISION
CHARLESTON

WELL LOCATION MAP
FILE NO. Wet-155-A 09/22/2023

+ Denotes location of well on United States Topographic Maps, scale 1 to 62,500, latitude and longitude lines being represented by border lines as shown.

- Denotes one inch spaces on border line of original tracing.