

AM FORM G-1

WELL TO BE DRILLED DEEPER

NOTICE OF PROPOSED LOCATION OF OIL AND GAS WELL

(REQUIRED BY SECTION 2, CHAPTER 86, ACTS 1929)

WEST VIRGINIA DEPARTMENT OF MINES

OIL AND GAS SECTION

To THE DEPARTMENT OF MINES,
Charleston, W. Va.

Lease E 9383 71

State of W Va

COAL OPERATOR OR COAL OWNER

Carnegie Natural Gas Co

NAME OF WELL OPERATOR

ADDRESS

1014 Frick Bldg Pittsburgh Penna

COMPLETE ADDRESS

COAL OPERATOR OR COAL OWNER

June 18, 1937

PROPOSED LOCATION

ADDRESS

Center District

OWNER OF MINERAL RIGHTS

Wetzel County

ADDRESS

Well No. 1093 39° 45' 80' 30" 45ae

Harvey Antil Farm

GENTLEMEN:

The undersigned well operator is entitled to drill upon the above named farm or tract of land for oil and gas, having fee title thereto, (or as the case may be) under grant or lease dated.....

Dec 17 1915

, made by Harvey and Sarah Antill, to

Carnegie Natural Gas Co

, and recorded on the 5th day

of December 1918, in the office of the County Clerk for said County in

Book 11A, page 341

The enclosed plat was prepared by a competent engineer and shows the proposed location of a well to be drilled for oil and gas by the undersigned well operator on the farm and in the Magisterial District and County above named, determined by survey and courses and distances from two permanent points, or land marks.

The undersigned well operator is informed and believes there are no coal operators operating beds of coal beneath said farm or tract of land on which said well is located, or within 500 feet of the boundaries of the same, who have mapped their workings and filed their maps as required by law, excepting the coal operators or coal owners (if any) above named as addressees.

The above named coal operators or coal owners (if any) are notified that any objections they may desire to make to such proposed location, or which they are required to make by Section 3 of said Act, if the drilling of a well at said proposed location will cause a dangerous condition in or about their respective coal mines, must be received by, or filed with the Department of Mines within ten* days from the receipt of a copy of this notice and accompanying plat by said Department. Said coal operators are further notified that forms for use in making such objections will be furnished to them by the Department of Mines promptly on request and that all such objections must set forth as definitely as is reasonably possible the ground or grounds on which such objections are based and indicate the direction and distance the proposed location should be moved to overcome same.

(The next paragraph is to be completed only in Department's copy.)

Copies of this notice and the enclosed plat were mailed by registered mail, or delivered to the above named coal operators or coal owners at their above shown respective address.....day.... before, or on the same day with the mailing or delivery of this copy to the Department of Mines at Charleston, West Virginia.

Very truly yours,

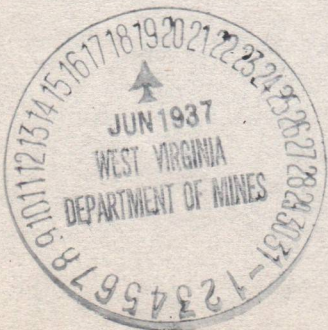

Address of Well Operator }

CARNEGIE NATURAL GAS COMPANY

WELL OPERATOR

1014 Frick Bldg

STREET

Pittsburgh Penna

CITY OR TOWN

09/22/2023

STATE

*Section 3 If no such objections be filed, or be found by the department of mines, within said period of ten days from the receipt of said notice and plat by the department of mines, to said proposed location, the department shall forthwith issue to the well operator a drilling permit reciting the filing of such plat, that no objections have been made by the coal operators to the location, or found thereto by the department, and that the same is approved and the well operator authorized to proceed to drill at said location.

160

WELL TO BE DRILLED DEEPER
 NOTICE OF PROPOSED LOCATION OF OIL AND GAS WELL
 (REQUIRED BY SECTION 3, CHAPTER 88, ACTS 1928)
 WEST VIRGINIA DEPARTMENT OF MINES
 OIL AND GAS SECTION

FORM G-1

Lease E 9383 71

To The Department of Mines
 Charleston, W. Va.

Carnegie Natural Gas Co
 NAME OF WELL OPERATOR

State of W. Va.
 COAL OPERATOR OR COAL OWNER

1014 Frick Ridge Pittsburgh Penna

ADDRESS

COMPLETE ADDRESS

193 7

June 18

PROPOSED LOCATION

COAL OPERATOR OR COAL OWNER

District

Center

ADDRESS

County

Weston

OWNER OF MINERAL RIGHTS

Well No 1093
 80' 30' 420'

ADDRESS

Farm

Harvey Hill

GENTLEMEN:

The undersigned well operator is entitled to drill upon the above named farm or tract of land for oil and gas, having fee title thereto (or as the case may be) under grant or lease dated

Dec 17 1916 made by Harvey and Sarah Anelli to

Carnegie Natural Gas Co and recorded on the 5th day

of December 1916 in the office of the County Clerk for said County in

Book 11A page 341

The enclosed plat was prepared by a competent engineer and shows the proposed location of a well to be drilled for oil and gas by the undersigned well operator on the farm and in the Mineral District and County above named, determined by survey and courses and distances from two permanent points, or land marks.

The undersigned well operator is informed and believes there are no coal operators operating beds of coal beneath said farm or tract of land on which said well is located, or within 500 feet of the boundary of the same, who have mapped their workings and filed their maps as required by law, excepting the coal operators or coal owners (if any) above named as addressees.

The above named coal operators or coal owners (if any) are notified that any objections they may desire to make to such proposed location, or which they are required to make by Section 3 of said Act, if the drilling of a well at said proposed location will cause a dangerous condition in or about their respective coal mines, must be received by, or filed with the Department of Mines within ten days from the receipt of a copy of this notice and accompanying plat by said Department. Said coal operators are further notified that forms for use in making such objections will be furnished to them by the Department of Mines promptly on request and that all such objections must set forth as definitely as is reasonably possible the ground or grounds on which such objections are based and indicate the direction and distance the proposed location should be moved to overcome same.

(The next paragraph is to be completed only in Department's copy.)
 Copies of this notice and the enclosed plat were mailed by registered mail, or delivered to the above

named coal operators or coal owners at their above shown respective address day before or on the same day with the mailing or delivery of this copy to the Department of Mines at Charleston West Virginia.

Very truly yours,

CARNEGIE NATURAL GAS COMPANY

WELL OPERATOR

1014 Frick Ridge

STREET

Pittsburgh Penna

CITY OR TOWN

Address of Well Operator

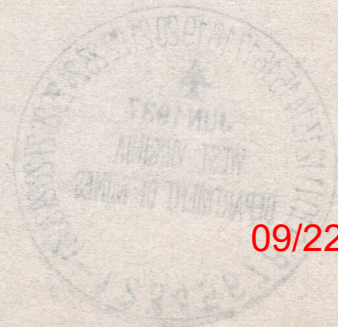

90/22/2023

*Section 3. . . . If no such objections be filed or be found by the department of mines, within said period of ten days from the receipt of said notice and plat by the department of mines, to said proposed location, the department shall forthwith issue to the well operator a drilling permit reciting the filing of such plat, that no objections have been made by the coal operators to the location, or found thereto by the department, and that the same is approved and the well operator authorized to proceed to drill at said location.

A 9

Carnegie Natural Gas Company

SUBSIDIARY OF UNITED STATES STEEL CORPORATION

General Offices: Frick Building, ~~Harvard~~

Pittsburgh, Pa.

June 18, 1937.

S. W. MEALS,
PRESIDENT.

West Virginia Department of Mines,
Oil and Gas Division,
Charleston, W. Va.

Dear Sirs:

We have enclosed Notice of intention to drill deeper our well #1-1093 on the Harvey Antill farm in Center District, Wetzel County, W. Va., together with tracing showing the location of this well.

Well Record, in duplicate, covering the original drilling of this well to a depth of 2846' is also enclosed.

We request that you forward us Permit for drilling this well deeper.

Yours very truly,

CARNEGIE NATURAL GAS COMPANY,

BHA:mv
cc
enc.

S. W. Meals
P r e s i d e n t .



09/22/2023

A-10.

June 19, 1937

Mr. Harry Antil
Littleton, W. Va.

Dear Sir:

A notice of proposed deepening Well No. 1093 on the Harvey Antil Farm, Center District, Wetzel County, has been received from Carnegie Natural Gas Company, Pittsburgh, Pennsylvania. A copy of the notice and location plat should have been mailed you by the well operator.

Very truly yours,

Secretary
OIL AND GAS DIVISION.

MG:g

June 29, 1937

Carnegie Natural Gas Company
1014 Frick Building
Pittsburgh, Pennsylvania

Gentlemen:

Permit Wet-160 to drill deeper Well No. 1093
on the Harvey Antil Farm, Center District, Wetzel County,
is enclosed.

Duplicate permits are issued. One shall
be posted on the rig.

Very truly yours,

Secretary
OIL AND GAS DIVISION.

MG:g
encl

copy to Inspector Courtney.
lat 39d-45'
long 80d-30'

09/22/2023

WEST VIRGINIA DEPARTMENT OF MINES
OIL AND GAS DIVISION

WELL RECORD

Lease No E 9389 71

Permit No. 160

WELL TO BE DRILLED DEEPER

Oil or Gas Well Oil
(Kind)

Company Carnegie Natural Gas Co
Address 1014 Frick Bldg Pittsburgh Pa
Farm Harvey Antill Acres 60
Location (waters) Fish Creek
Well No. 1093 Elev. 955
District Center County Wetzel
The surface of tract is owned in fee by See below
Address _____
Mineral rights are owned by See below
Address _____
Drilling commenced June 3 1922
Drilling completed June 22 1922
Date shot Nov 10 1925 Depth of shot 2832-36
Apr 6 1937 2828-33
Open Flow 26 /10ths Water in _____ Inch
2 /10ths Merc. in _____ Inch
Volume 880,000 Cu. Ft.
Rock Pressure _____ lbs. _____ hrs.
Oil When drilled down 10 bbls., 1st 24 hrs.
Fresh water 60 feet _____ feet
Salt water _____ feet _____ feet

Casing and Tubing	Used in Drilling	Left in Well	Packers
Size			Kind of Packer
16			
13			
10		238	Size of
8 1/4		1271	
6 5/8		1970	Depth set
5 3/16			
3			Perf. top
2		2846	Perf. bottom
Liners Used	5 3/16	592	Perf. top
			Perf. bottom

CASING CEMENTED _____ SIZE _____ No. FT. _____ Date _____
COAL WAS ENCOUNTERED AT 671 FEET _____ INCHES
774 FEET _____ INCHES FEET _____ INCHES
_____ FEET _____ INCHES FEET _____ INCHES

Formation	Color	Hard or Soft	Top	Bottom	Oil Gas or Water	Depth Found	Remarks
Mapleton Coal			671	675			
Pittsburgh Coal			774	780			
Little Dunkard			1120	1235			
Big Dunkard			1267	1340			
Sand			1376	1390			
Gas Sand			1464	1490			
Salt Sand 1st				1560			Gas 1548-1550
Total Depth			1555				
Commenced Drilling Deeper from 1555*							
Drilling Deeper Completed Oct 28 1925							
1st Salt Sand			----	1560			
2nd Salt Sand			1650	1690			
Maxton Sand			1716	1775			
Little Lime			1920	1935			
Pencil Cave			1935	1940			
Big Lime			1940	1995			
Big Injun			1995	2237			
Fifty Foot			2710	2722			
Thirty Foot		Shells	2777	2795			
Gordon Stray		"	2795	2824			
Gordon Sand			2824	2844			011 2830, 2832-36
Total Depth			2846				
Surface and Mineral Rights Owners :-							
Mrs W S Sayre Route 6 Washington Pa							
Mrs Elizabeth Crickbaum c/o Millner Hotel Wheeling W Va							
Mrs Friend Wade Littleton W Va							
Stiger Antil Littleton W Va							
Charley Antil Littleton W Va							
Harry Antil Littleton W Va							
Neil Barrett by John Barrett Gdn, 216 Marshall St, McMechan W Va							

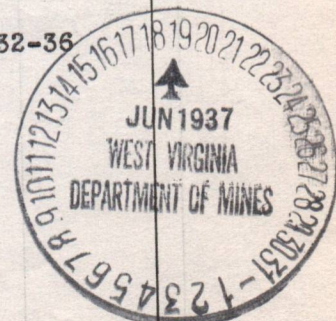

09/22/2023

WEST VIRGINIA DEPARTMENT OF MINES
OIL AND GAS DIVISION

WELL RECORD

Permit No. Wet-160

Oil or Gas Well Oil
(Kind)

Company Carnegie Natural Gas Company
 Address Hundred, West Virginia.
 Farm Harvey Antil Acres 45
 Location (waters) Fish Creek
 Well No. 1-1093 Elev. 955'
 District Center County Wetzel
 The surface of tract is owned in fee by _____
 Address _____
 Mineral rights are owned by _____
 Address _____
 Drilling commenced June 27, 1937
 Drilling completed July 10, 1937
 Date shot _____ Depth of shot _____
 Open Flow /10ths Water in _____ Inch
 /10ths Merc. in _____ Inch
 Volume _____ Cu. Ft.
 Rock Pressure _____ lbs. _____ hrs.
 Oil No Oil found in drilling deeper bbls., 1st 24 hrs.
 Fresh water _____ feet _____ feet
 Salt water _____ feet _____ feet

Casing and Tubing	Used in Drilling	Left in Well	Packers
Size			
16			Kind of Packer
13			
10			Size of
8 1/4			
6 5/8			Depth set
5 3/16			
3			Perf. top
2			Perf. bottom
Liners Used			Perf. top
			Perf. bottom

CASING CEMENTED _____ SIZE _____ No. FT. _____ Date _____
 COAL WAS ENCOUNTERED AT _____ FEET _____ INCHES
 _____ FEET _____ INCHES _____ FEET _____ INCHES
 _____ FEET _____ INCHES _____ FEET _____ INCHES

Formation	Color	Hard or Soft	Top	Bottom	Oil Gas or Water	Depth Found	Remarks
TOTAL DEPTH BEFORE DRILLING DOWN			2846'				
Line	White	Hard	2846'	2860'			
Slate	Black	Soft	2860'	2863'			
Line	White	Hard	2863'	2870'			
Slate	Grey	Soft	2870'	2886'			
Lime Shells	Grey	Hard	2886'	2890'			
Slate	Black	Soft	2890'	2900'			
Line	White	Hard	2900'	2902'			
Slate	Black	Soft	2902'	2909'			
Lime Shells	Grey	Soft	2909'	2920'			
Slate	Grey	Soft	2920'	2931'			
Lime Shells		Hard	2931'	2940'			
Slate	Black	Soft	2940'	2948'			
Line	White	Hard	2948'	2953'			
Slate	Black	Soft	2953'	2960'			
Line	White	Hard	2960'	2975'			
Slate	Black	Soft	2975'	2981'			
Line	White	Hard	2981'	3004'			
Slate	Black	Soft	3004'	3016'			
Line	White	Hard	3016'	3021'			
Slate	Black	Soft	3021'	3044'			
Line	White	Hard	3044'	3050'			
Slate	Gray	Soft	3050'	3054'			
Line	White	Hard	3054'	3064'			
Slate	Grey	Soft	3064'	3085'			
Line	White	Hard	3085'	3105'			
Slate	Grey	Soft	3105'	3125'			
Lime Gritty	Dark	Hard	3125'	3134'			
Slate	Black	Soft	3134'	3140'			
Lime Gritty	Dark	Hard	3140'	3150'			
Slate	Black	Soft	3150'	3158'			
Lime Shells	White	Hard	3158'	3160'			
Slate	Black	Soft	3160'	3165'			
Lime Shells	Grey	Hard	3165'	3175'			
Slate	Black	Soft	3175'	3180'			
Lime Shells	Grey	Hard	3180'	3191'			
Slate	Black	Soft	3191'	3210'			
TOTAL DEPTH				3210'			

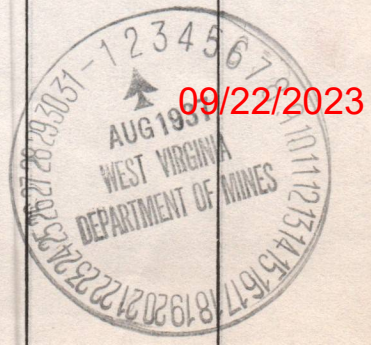

B-8

FORM G-9

NOTICE OF INTENTION TO PLUG AND ABANDON WELL

(REQUIRED BY SECTION 9, ARTICLE 4, CHAPTER 22 OF THE CODE)

WEST VIRGINIA DEPARTMENT OF MINES

OIL AND GAS DIVISION

To THE DEPARTMENT OF MINES,
Charleston, W. Va.

State of West Virginia

COAL OPERATOR OR COAL OWNER

ADDRESS

COAL OPERATOR OR COAL OWNER

ADDRESS

LEASE OR PROPERTY OWNER

ADDRESS

CARNEGIE NATURAL GAS COMPANY

NAME OF WELL OPERATOR

1014 FRICK BUILDING

PITTSBURGH, PENNSYLVANIA.

COMPLETE ADDRESS

August 18, 19 37

WELL TO BE ABANDONED

Center District

Wetzel County

Well No. 1 - 1093

Harvey Antil Farm

Gentlemen:—

The undersigned well operator is about to abandon the above described well and will commence the

work of plugging and abandoning said well on the 15 day of October, 19 37,
(which date shall not be less than five days after the day on which this notice so mailed is received, or in
due course should be received by the Department of Mines).

This notice is given you in order that your respective representatives may be present at the plugging
and filling of said well. You are further notified that whether you are represented or not represented the
undersigned will proceed on that date, or shortly thereafter, to plug and fill said well in the manner
required by Section 10, Article 4, Chapter 22 of the Code and given in detail on the reverse side of this
notice, in "Work Order."

This notice is being mailed by registered mail to each of you at the above addresses on the above date.

Very truly yours,

CARNEGIE NATURAL GAS COMPANY.

Well Operator.

NOTE: Upon the abandonment of all wells drilled prior to June 1, 1929, a plat prepared by a competent en-
gineer, showing the district and county in which the tract of land is located, the name and acreage of same, the
names of the owners of adjacent tracts, and the location of the about to be abandoned well, determined by survey,
and the courses and distances of such well from two permanent points or landmarks on said tract, shall be submitted
with this notice.

(Over)

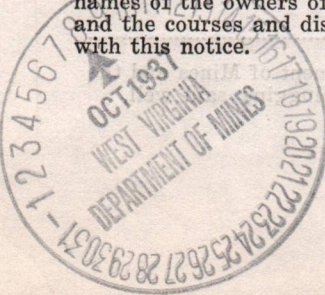

09/22/2023

160-8

B-9

PROPOSED MANNER OF PLUGGING AND FILLING WELL

(REQUIRED BY RULES AND REGULATIONS)

WEST VIRGINIA DEPARTMENT OF MINES

OIL AND GAS DIVISION

WORK ORDER

Well to be plugged and filled as follows:

- TOTAL DEPTH 3210'.
- Fill with clay from 3210' to 2868'. Set 5" Solid Wood Plug at 2868'.
- Fill with cement from 2868' to 2844'.
- Fill with clay from 2844' to 2827'.
- Set 6-5/8" Solid Wood Plug at 2827'.
- Fill with cement from 2827' to 2817' Sealing Gordon Sand.
- Fill with clay from 2817' to 2715'.
- Fill with cement from 2715' to 2705' Sealing 50' Sand.
- Fill with clay from 2705' to 2000'.
- Set 6-5/8" Solid Wood Plug at 2000'.
- Fill with cement from 2000' to 1985' Sealing Big Injun Sand.
- Remove 6-5/8" Casing.
- Fill with clay from 1985' to 1726'.
- Set 8 1/2" Solid Wood Plug at 1726'.
- Fill with cement from 1726' to 1716' Sealing Maxton Sand.
- Fill with clay from 1716' to 1475'.
- Set 8 1/2" Solid Wood Plug at 1475'.
- Fill with cement from 1475' to 1464' Sealing Gas Sand.
- Fill with clay from 1464' to 1285'.
- Set 8 1/2" Solid Wood Plug at 1285'.
- Fill with cement from 1285' to 1275' Sealing Big Dunkard Sand.
- Remove 8 1/2" Casing.
- Fill with clay from 1275' to 810'.
- Fill with cement from 810' to 754' this being 30' below to 20' above the Pittsburgh Coal.
- Fill with clay from 754' to 705'.
- Fill with cement from 705' to 651' this being 30' below to 20' above the Mapleton Coal.
- Fill with clay from 651' to 258'.
- Set 10" Solid Wood Plug at 258'.
- Fill with cement from 258' to 248' Sealing off surface water.
- Remove 10" Casing.
- Fill with clay from 248' to Surface.
- Erect marker such as described in Rule 31, - 1931 Regulations.
- All work to be done in Workman-like-manner.

To the Department of Mines,
Coal Owner or Operator,
Lease or Property Owner.

Gentlemen:

This "work order" is submitted for your approval and concurrence and unless notified of your disapproval or non-concurrence, the undersigned will proceed with the plugging and filling of said well in the above described manner on the date stated in the notice of intention to plug and abandon the said well on opposite side of this sheet.

Very truly yours,

CARNEGIE NATURAL GAS COMPANY.

Well Operator.

No objections have been filed by the coal owner or coal operator, or any available adjacent lease or property owners or interposed by the Department of Mines to the manner herein described for the plugging and filling of the well above mentioned. Therefore, the same is hereby approved this 8th day

of October, 1937.

DEPARTMENT OF MINES
Oil and Gas Division

09/22/2023

COPY TO INSPECTOR COURTNEY.

By:

NOTE: This "work order" must be filed in duplicate, one copy for the files of the Department of Mines and the other to be approved or corrected and returned to the well operator as his authority for plugging said well.

STATE OF WEST VIRGINIA
DEPARTMENT OF MINES
OIL AND GAS DIVISION

AFFIDAVIT OF PLUGGING AND FILLING WELL

Permit No.

State of West Va
COAL OPERATOR OR OWNER

CARNEGIE NATURAL GAS COMPANY
NAME OF WELL OPERATOR
1014 FRICK BUILDING

Lease and Property Owners:-

- Mrs W S Sayre, Route 6, Washington Pa
- Mrs Eliz. Crickbaum, c/o Millner Hotel, Wheeling West Va.
- Mrs Friend Wade, Littleton West Va
- Stiger Antil, " " "
- Charley Antil, " " "
- Harry Antil, " " "
- John Barrett, Gdn for Neil Barrett, 216 Marshall St., McMechen W Va

19 37
District
County
Farm

AFFIDAVIT TO BE MADE IN TRIPLICATE. ONE COPY TO BE MAILED BY REGISTERED MAIL TO THE DEPARTMENT. ONE COPY TO BE RETAINED BY THE WELL OPERATOR AND THE THIRD COPY (AND EXTRA COPIES IF REQUIRED) TO BE MAILED TO EACH COAL OPERATOR ABOVE NAMED AT THEIR RESPECTIVE ADDRESSES.

AFFIDAVIT

STATE OF WEST VIRGINIA,
County of Netzel } ss:
A. E. Bohm

and Herman Turner

being first duly sworn according to law depose and say that they are experienced in the work of plugging and filling oil and gas wells and were employed by CARNEGIE NATURAL GAS COMPANY, well operator, and participated in the work of plugging and filling the above well, that said work was commenced on the

21 day of October, 19 37, and that the well was plugged and filled in the following manner:

Manner in which sand was plugged: **TOTAL DEPTH 3210'**
 Filled with clay from 3210' to 2868'. Set 5-3/16" Solid Wood plug at 2868'. Filled with cement from 2868' to 2844'. Filled with clay from 2844' to 2827'. Set 6-5/8" Solid Wood Plug at 2827'. Filled with cement from 2827' to 2817'. Sealing Gordon Sand. Filled with clay from 2817' to 2715'. Filled with cement from 2715' to 2705'. Sealing 50' Sand. Filled with clay from 2705' to 2000'. Set 6-5/8" Solid Wood Plug at 2000'. Filled with cement from 2000' to 1985'. Sealing Big Injun Sand. Tried to pull 6-5/8" casing casing would not pull. Filled with clay from 1985' to 1850' & Shot 6-5/8" Casing off ^{4 1/2} pulled casing out. Filled with clay from 1850' to 1726'. Set 8 1/2" Solid Wood plug at 1726'. Filled with cement from 1726' to 1716'. Sealing Maxton Sand. Filled with clay from 1716' to 1475'. Set 8 1/2" Solid Wood Plug at 1475'. Filled with cement from 1475' to 1464'. Sealing Gas Sand. Filled with clay from 1464' to 1285'. Set 8 1/2" Solid Wood Plug at 1285'. Filled with cement from 1285' to 1275'. Sealing Big Dunkard Sand. Tried to pull 8 1/2" casing casing would not pull. Filled with clay from 1275' to 825'. Shot 8 1/2" casing off at 825' & Filled casing out. Filled with clay from 825' to 810'. Filled with cement from 810' to 754' this being 30' below to 20' above the Pittsburgh Coal. Filled with clay from 754' to 705'. Filled with cement from 705' to 651' this being 30' below to 20' above the Mapleton Coal. Fill with clay from 651' to 258'. Set 10" Solid Wood plug at 258'. Filled with cement from 258' to 248'. Sealing off surface water. Remove 10" casing. Filled with clay from 248' to Top of Surface. Erected Monument Size 2' X 1'-6" X 1'-2". Carnegie Natural Gas Company. Date November 19th, 1937. Harvey Antil well No. 1093

and that the work of plugging and filling said well was completed on the 19 day of November, 19 37.

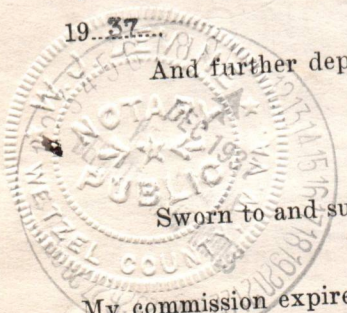

And further deponents saith not.

A. E. Bohm
Herman Turner

Sworn to and subscribed before me this 1 day of December, 19 37.

W. J. Devine
Notary Public.

My commission expires:
Sept 6 1943

AFFIDAVIT OF PLUGGING AND FILING WELL

Form No. 1
Name of Well: ...
County: ...
Address: ...
Date of Filing: ...

Name of Operator or Owner: ...
Address: ...
Name of Property Owner: ...
Address: ...

Well No. 1 - 1002
Name: ...
Address: ...

AFFIDAVIT

STATE OF WEST VIRGINIA

I, the undersigned, being duly sworn according to law, depose and say that they are experienced in the work of plugging and filing of wells, and were employed by ... and participated in the work of plugging and filing the above well, that said work was completed on the ... day of ... 19 ... and that the well was plugged and filled in the following manner:

Plugged in order from top to bottom: ...
1. ...
2. ...
3. ...
4. ...
5. ...
6. ...
7. ...
8. ...
9. ...
10. ...
11. ...
12. ...
13. ...
14. ...
15. ...
16. ...
17. ...
18. ...
19. ...
20. ...
21. ...
22. ...
23. ...
24. ...
25. ...
26. ...
27. ...
28. ...
29. ...
30. ...
31. ...
32. ...
33. ...
34. ...
35. ...
36. ...
37. ...
38. ...
39. ...
40. ...
41. ...
42. ...
43. ...
44. ...
45. ...
46. ...
47. ...
48. ...
49. ...
50. ...
51. ...
52. ...
53. ...
54. ...
55. ...
56. ...
57. ...
58. ...
59. ...
60. ...
61. ...
62. ...
63. ...
64. ...
65. ...
66. ...
67. ...
68. ...
69. ...
70. ...
71. ...
72. ...
73. ...
74. ...
75. ...
76. ...
77. ...
78. ...
79. ...
80. ...
81. ...
82. ...
83. ...
84. ...
85. ...
86. ...
87. ...
88. ...
89. ...
90. ...
91. ...
92. ...
93. ...
94. ...
95. ...
96. ...
97. ...
98. ...
99. ...
100. ...

19 day of November



A-11

Carnegie Natural Gas Company

SUBSIDIARY OF UNITED STATES STEEL CORPORATION

General Offices, Frick Building ~~Annex~~

Pittsburgh, Pa.

July 31, 1937.

S. W. MEALS,
PRESIDENT.

West Virginia Department of Mines,
Oil and Gas Division,
Charleston, W. Va.

Dear Sirs:

We have enclosed Well Record, in duplicate, covering the drilling down of our well #1-1093 on the Harvey Antil farm in Center District, Wetzel County, W. Va.

This well was drilled deeper under Permit No. Wet-160 issued June 29, 1937.

Yours very truly,

CARNEGIE NATURAL GAS COMPANY,

S. W. Meals
President.

BHA:mv
cc
enc.

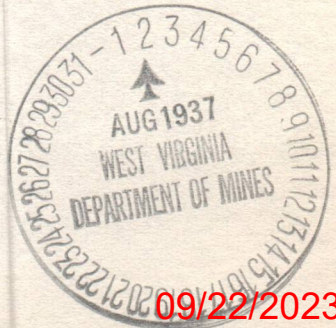

A-11

Carnegie Natural Gas Company

— SUBSIDIARY OF UNITED STATES STEEL CORPORATION —

General Offices, Frick Building, ~~Fourth~~

Pittsburgh, Pa.

October 7, 1937.

S. W. MEALS,
PRESIDENT.

West Virginia Department of Mines,
Oil and Gas Division,
Charleston, W. Va.

Dear Sirs:

We have enclosed Notice, in duplicate, of our intention to plug and abandon our well #1-1093 on the Harvey Antil farm in Center District, Wetzel County, W. Va., in the manner outlined on the Work Order.

This well was drilled deeper under Permit No. Wet-160 issued June 29, 1937.

We request permission to plug and abandon this well.

Yours very truly,

CARNEGIE NATURAL GAS COMPANY,

S. W. Meals
P r e s i d e n t .

BHA:mv
cc
enc.



09/22/2023

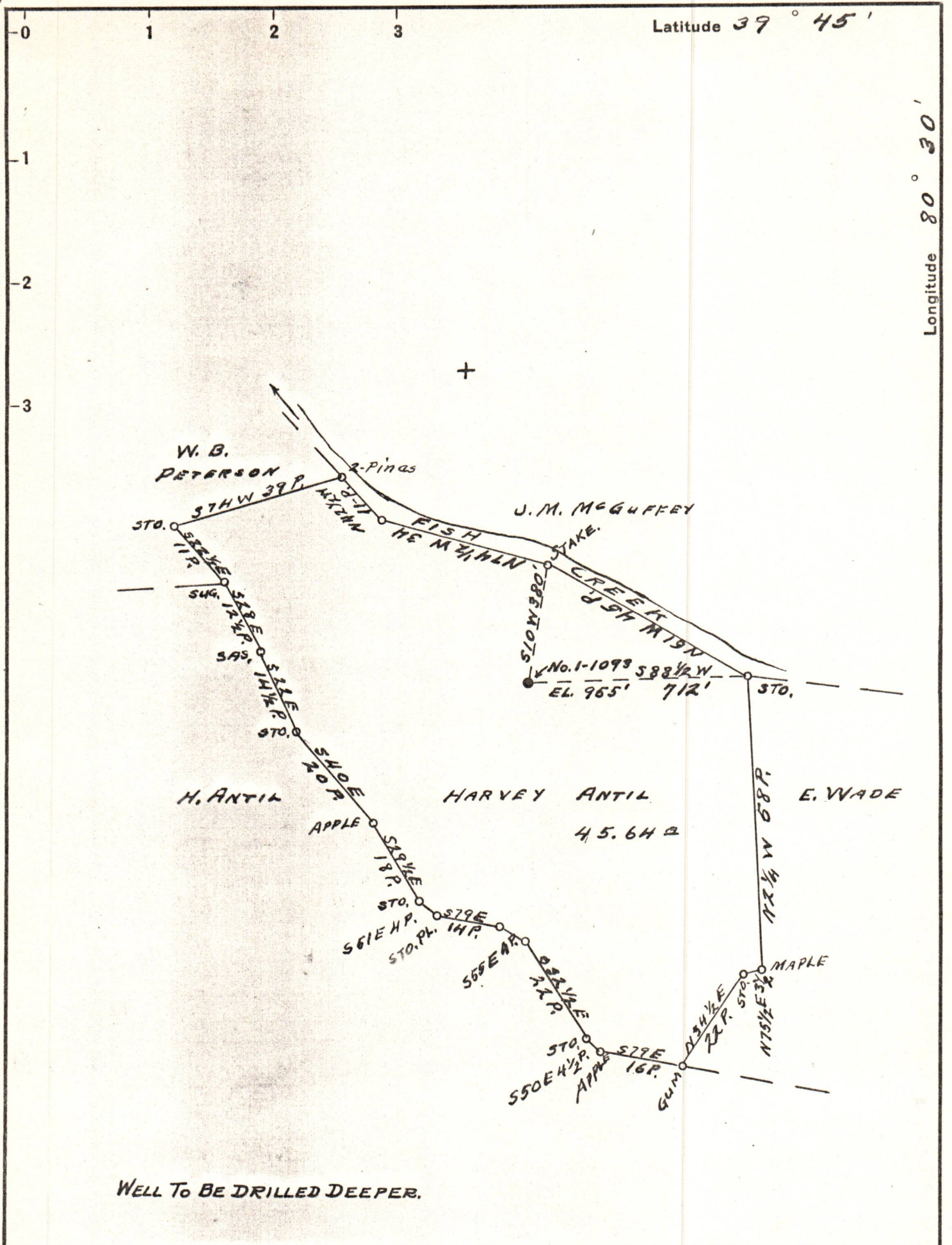

Company CARNEGIE NATURAL GAS COMPANY
 Address 1014-FRICK BUILDING, PITTSBURGH, PA.
 Farm HARVEY ANTIL
 Tract ONE Acres 45 Lease No. E-9383-71
 Well (Farm) No. 1 Serial No. 1093
 Elevation (Spirit Level) 955'
 Quadrangle LITTLETON N.E. 1/4
 County WETZEL District CENTER
 Engineer D.T. Britton
 Engineer's Registration No. _____
 File No. _____ Drawing No. _____
 Date 6-8-1937 Scale 1" = 400'

STATE OF WEST VIRGINIA
 DEPARTMENT OF MINES
 OIL AND GAS DIVISION
 CHARLESTON

WELL LOCATION MAP
 FILE NO. WET-160

09/22/2023

+ Denotes location of well on United States Topographic Maps, scale 1 to 62,500, latitude and longitude lines being represented by border lines as shown.

- Denotes one inch spaces on border line of original tracing.