

NOTICE OF PROPOSED LOCATION OF OIL AND GAS WELL

(REQUIRED BY SECTION 2, CHAPTER 86, ACTS 1929)

WEST VIRGINIA DEPARTMENT OF MINES

OIL AND GAS SECTION

Lease No E 9077 72

TO THE DEPARTMENT OF MINES,
Charleston, W. Va.

WELL TO BE DRILLED DEEPER

State of West Va

COAL OPERATOR OR COAL OWNER

Carnegie Natural Gas Co

NAME OF WELL OPERATOR

1014 Frick Bldg

Pittsburgh Penna

COMPLETE ADDRESS

ADDRESS

July 31 1937

193

PROPOSED LOCATION

COAL OPERATOR OR COAL OWNER

ADDRESS

Church

District

W. J. Kirby Littleton W Va

OWNER OF MINERAL RIGHTS

O B Cross Knob Fork W Va

ADDRESS

Wetzel

County

80° 25'

Well No. 2-1332

450 39'

J. E. Kimble

Farm

GENTLEMEN:

The undersigned well operator is entitled to drill upon the above named farm or tract of land for oil and gas, having fee title thereto, (or as the case may be) under grant or lease dated.....

Jan 18 1915

made by J E and J L Kimble

Carnegie Natural Gas Co

and recorded on the 22 day

of April 1919

in the office of the County Clerk for said County in

Book 12A page 363

The enclosed plat was prepared by a competent engineer and shows the proposed location of a well to be drilled for oil and gas by the undersigned well operator on the farm and in the Magisterial District and County above named, determined by survey and courses and distances from two permanent points, or land marks.

The undersigned well operator is informed and believes there are no coal operators operating beds of coal beneath said farm or tract of land on which said well is located, or within 500 feet of the boundaries of the same, who have mapped their workings and filed their maps as required by law, excepting the coal operators or coal owners (if any) above named as addressees.

The above named coal operators or coal owners (if any) are notified that any objections they may desire to make to such proposed location, or which they are required to make by Section 3 of said Act, if the drilling of a well at said proposed location will cause a dangerous condition in or about their respective coal mines, must be received by, or filed with the Department of Mines within ten* days from the receipt of a copy of this notice and accompanying plat by said Department. Said coal operators are further notified that forms for use in making such objections will be furnished to them by the Department of Mines promptly on request and that all such objections must set forth as definitely as is reasonably possible the ground or grounds on which such objections are based and indicate the direction and distance the proposed location should be moved to overcome same.

(The next paragraph is to be completed only in Department's copy.)

Copies of this notice and the enclosed plat were mailed by registered mail, or delivered to the above named coal operators or coal owners at their above shown respective address.....day.... before, or on the same day with the mailing or delivery of this copy to the Department of Mines at Charleston, West Virginia.

Very truly yours,

CARNEGIE NATURAL GAS COMPANY

WELL OPERATOR

1014 Frick Bldg

STREET

Pittsburgh

CITY OR TOWN

Penna

STATE

Address of Well Operator }

09/22/2023

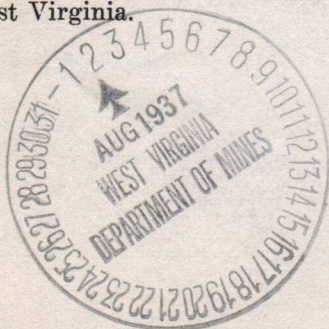

*Section 3 If no such objections be filed, or be found by the department of mines, within said period of ten days from the receipt of said notice and plat by the department of mines, to said proposed location, the department shall forthwith issue to the well operator a drilling permit reciting the filing of such plat, that no objections have been made by the coal operators to the location, or found thereto by the department, and that the same is approved and the well operator authorized to proceed to drill at said location.

NOTICE OF PROPOSED LOCATION OF OIL AND GAS WELL

(REQUIRED BY SECTION 2, CHAPTER 88, ACTS 1929)

WEST VIRGINIA DEPARTMENT OF MINES

OIL AND GAS SECTION

Lease No E 9077 VS

To The Department of Mines,

Charleston, W. Va.

WELL TO BE DRILLED DEEPER

State of West Va

Carnegie Natural Gas Co

NAME OF WELL OPERATOR

COAL OPERATOR OR COAL OWNER

1014 Frick Bldg

Pittsburgh Penna

COMPLETE ADDRESS

ADDRESS

July 31 1937

PROPOSED LOCATION

COAL OPERATOR OR COAL OWNER

Church District

ADDRESS

Weston County

W. L. Kirby Littleton W Va

OWNER OF MINERAL RIGHTS

80° 22'

Well No 2-1222

O B Cross Knob Fork W Va

ADDRESS

J E Kimble Farm

REMARKS:

The undersigned well operator is entitled to drill upon the above named farm or tract of land for

oil and gas, having fee title thereto, (or as the case may be) under grant or lease dated

Jan 18 1916 made by J E and J L Kimble to

Carnegie Natural Gas Co and recorded on the 22 day

of April 1919 in the office of the County Clerk for said County in

Book 12A page 282

The enclosed plat was prepared by a competent engineer and shows the proposed location of a well to be drilled for oil and gas by the undersigned well operator on the farm and in the Magisterial District and County above named, determined by survey and courses and distances from two permanent points or land marks.

The undersigned well operator is informed and believes there are no coal operators operating beds of coal beneath said farm or tract of land on which said well is located, or within 500 feet of the boundary of the same, who have mapped their workings and filed their maps as required by law, excepting the coal operators or coal owners (if any) above named as addressees.

The above named coal operators or coal owners (if any) are notified that any objections they may desire to make to such proposed location, or which they are required to make by Section 3 of said Act, if the drilling of a well at said proposed location will cause a dangerous condition in or about their respective coal mines, must be received by, or filed with the Department of Mines within ten days from the receipt of a copy of this notice and accompanying plat by said Department. Said coal operators are further notified that forms for use in making such objections will be furnished to them by the Department of Mines promptly on request and that all such objections must set forth as definitely as is reasonably possible the ground or grounds on which such objections are based and indicate the direction and distance the proposed location should be moved to overcome same.

(The next paragraph is to be completed only in Department's copy.) Copies of this notice and the enclosed plat were mailed by registered mail, or delivered to the above

named coal operators or coal owners at their above shown respective addresses day before, or on the same day with the mailing or delivery of this copy to the Department of Mines at Charleston, West Virginia.

Very truly yours,

CARNEGIE NATURAL GAS COMPANY

WELL OPERATOR

1014 Frick Bldg

STREET

Address of Well Operator

Pittsburgh

CITY OR TOWN

Penna

STATE



09/22/2023

Section 3 If no such objections be filed, or be found by the department of mines, within said period of ten days from the receipt of said notice and plat by the department of mines, to said proposed location, the department shall forthwith issue to the well operator a drilling permit reciting the filing of such plat, that no objections have been made by the coal operators to the location, or found thereto by the department, and that the same is approved and the well operator authorized to proceed to drill at said location.

E-4

Carnegie Natural Gas Company

— SUBSIDIARY OF UNITED STATES STEEL CORPORATION —

General Offices, Frick Building, ~~Atlanta~~

Pittsburgh, Pa.

July 31, 1937.

S. W. MEALS,
PRESIDENT.

West Virginia Department of Mines,
Oil and Gas Division,
Charleston, W. Va.

Dear Sirs:

We have enclosed Notice for drilling deeper our well #2-1332 on the J. E. Kimble farm in Church District, Wetzel County, W. Va., together with plat showing the location of this well.

Also enclosed is Well Record, in duplicate, covering the drilling of this well to its present depth of 770'.

We request that you forward us Drilling Permit for drilling this well deeper.

Yours very truly,

CARNEGIE NATURAL GAS COMPANY,

BHA:mv
cc
enc.

S. W. Meals
P r e s i d e n t .



09/22/2023

E-5.

August 2, 1937

Mr. W. J. Kirby
Littleton, W. Va.

Dear Mr. Kirby:

A notice to drill deeper Well No. 2-1332 on the J. E. Kimble Farm, Church District, Wetzel County, has been received from Carnegie Natural Gas Company, Pittsburgh, Pennsylvania. A copy of the notice should have been mailed you by the well operator.

Very truly yours,

Secretary
OIL AND GAS DIVISION.

MG:g

09/22/2023

E-6

Carnegie Natural Gas Company

— SUBSIDIARY OF UNITED STATES STEEL CORPORATION —

General Offices: Frick Building ~~Atlanta~~

Pittsburgh, Pa.

Sept. 8, 1937.

S. W. MEALS,
PRESIDENT.

West Virginia Department of Mines,
Oil and Gas Division,
Charleston, W. Va.

Dear Sirs:

We have enclosed Well Record, in duplicate, covering the drilling of our well #2-1332 on the J. E. Kimble farm, Church District, Wetzel County, W. Va., from a depth of 770' to a depth of 1007'. This well was drilled deeper under Permit Wet-164 issued August 12, 1937.

We have also enclosed Notice of Intention to Plug and Abandon this well #2-1332 in the manner outlined on the Work Order. We request permission to plug and abandon this well.

Yours very truly,

CARNEGIE NATURAL GAS COMPANY,

S. W. Meals
President.

BHA:mv
cc
enc.



Carroll, Wilson & Co. Company
A SUBSIDIARY OF UNITED STATES STEEL CORPORATION

General Office, 1000 Building

Sept. 2, 1934

S. W. Maxey
President

West Virginia Department of Mines,
Oil and Gas Division,
Charleston, W. Va.

Dear Sirs:

We have enclosed with return in
duplicate, covering the drilling of our well
42-1332 on the S. E. Kimple farm, Grant
District, West Virginia, W. Va., from depth
of 170' to a depth of 100'.
This well was drilled deeper under permit
No. 101 issued August 15, 1934.

We have also enclosed Notice of In-
terference to King and Spangler this well 42-1332
in the manner outlined on the work order.
We request permission to mine and abandon this
well.

Yours very truly,

CARROLL, WILSON AND COMPANY

S. W. Maxey
President

247
00
825



E-17

Carnegie Natural Gas Company

UNITED STATES STEEL CORPORATION SUBSIDIARY

General Offices, Frick Building

Pittsburgh, Pa.

S. W. MEALS,
PRESIDENT.

November 6, 1937.

West Virginia Department of Mines,
Oil and Gas Division,
Charleston, W. Va.

Dear Sirs:

In compliance with regulations, we
have enclosed affidavit covering the manner of
plugging and filling our well #2-1332 on the
J. E. Kimble farm in Church District, Wetzel
County, W. Va.

Yours very truly,

CARNEGIE NATURAL GAS COMPANY,

BHA:mv
cc
enc.

S. W. Meals
President.



09/22/2023

B-1

WEST VIRGINIA DEPARTMENT OF MINES
OIL AND GAS DIVISION

WELL RECORD

Permit No. 164 WELL TO BE DRILLED DEEPER Oil or Gas Well Gas
(Kind)

Company <u>Carnegie Natural Gas Co</u>	Casing and Tubing	Used in Drilling	Left in Well	Packers
Address <u>Pittsburgh Penna</u>	Size			
Farm <u>J. E. Kimble</u> Acres <u>25</u>	16			Kind of Packer
Location (waters) <u>Fish Creek</u>	13			Size of
Well No. <u>2-1332</u> Elev. <u>940</u>	10		<u>113</u>	Depth set
District <u>Church</u> County <u>Wetzel</u>	8 1/4		<u>667</u>	Perf. top
The surface of tract is owned in fee by <u>A. E. Bohn</u>	6 5/8			Perf. bottom
<u>Hundred W Va</u> Address	5 3/16			Perf. top
Mineral rights are owned by <u>W. J. Kirby Littleton W Va</u>	3			Perf. bottom
<u>and O. B. Cross</u> Address <u>Knob Fork W Va</u>	2			
Drilling commenced <u>Nov 4 1925</u>	Liners Used			
Drilling completed <u>Nov 21 1925</u>				
Date shot _____ Depth of shot _____				
Open Flow <u>14</u> /10ths Water in <u>1</u> Inch				
/10ths Merc. in _____ Inch				
Volume <u>46 000</u> Cu. Ft.	CASING CEMENTED _____ SIZE _____ No. FT. _____ Date _____			
Rock Pressure _____ lbs. _____ hrs.				
Oil _____ bbls., 1st 24 hrs.	COAL WAS ENCOUNTERED AT <u>358</u> FEET _____ INCHES			
Fresh water _____ feet _____ feet	<u>582</u> FEET _____ INCHES _____ FEET _____ INCHES			
Salt water _____ feet _____ feet	<u>694</u> FEET _____ INCHES _____ FEET _____ INCHES			

Formation	Color	Hard or Soft	Top	Bottom	Oil Gas or Water	Depth Found	Remarks
Waynesburg Coal			358	361			
Mapleton Coal			582	585			
Pittsburgh Coal			694	700	Gas	694-700	
		Total Depth		770			

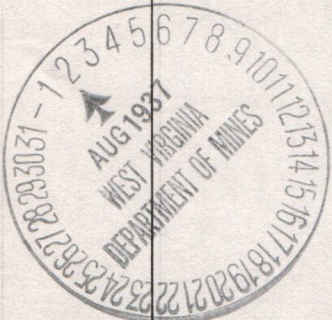

09/22/2023

WEST VIRGINIA DEPARTMENT OF MINES
OIL AND GAS DIVISION

WELL RECORD

Permit No. Wet-164

DRILLING DEEPER RECORD

Oil or Gas Well Gas
(Kind)

Company Carnegie Natural Gas Company
 Address 1014 Frick Building, Pittsburgh, Pa.
 Farm J. E. Kimble Acres 25
 Location (waters) Fish Creek
 Well No. 2 - 1332 Elev. 940
 District Church County Wetzel
 The surface of tract is owned in fee by A. E. Bohn
Hundred W. Va. Address _____
 Mineral rights are owned by W. J. Kirby
Littleton W. Va. Address _____
 Drilling commenced August 12, 1937
 Drilling completed August 16th, 1937
 Date shot _____ Depth of shot _____
 Open Flow /10ths Water in _____ Inch
 /10ths Merc. in _____ Inch
 Volume _____ Cu. Ft.
 Rock Pressure _____ lbs. _____ hrs.
 Oil _____ bbls., 1st 24 hrs.
 Fresh water _____ feet _____ feet
 Salt water _____ feet _____ feet

Casing and Tubing	Used in Drilling	Left in Well	Packers
Size			
16			Kind of Packer
13			
10			Size of
8 1/4			
6 5/8			Depth set
5 3/16	683		
3			Perf. top
2			Perf. bottom
Liners Used			Perf. top
			Perf. bottom

CASING CEMENTED 5 3/16 SIZE 683 No. FT. 6/8/37 Date

COAL WAS ENCOUNTERED AT _____ FEET _____ INCHES
 _____ FEET _____ INCHES _____ FEET _____ INCHES
 _____ FEET _____ INCHES _____ FEET _____ INCHES

Formation	Color	Hard or Soft	Top	Bottom	Oil Gas or Water	Depth Found	Remarks
BEGUN DRILLING DOWN AT 770*							
Slate	Dark	Soft	770	785			
Red Rock	Red	Soft	785	790			
Lime	White	Hard	790	800			
Slate	Light	Soft	800	808			
Sand	White	Hard	808	823			
Slate	Dark	Soft	823	840			
Red Rock	Red	Soft	840	855			
Mud	White	Soft	855	865			
Pink Rock	Pink	Soft	865	880			
Gritty Lime	Gray	Hard	880	895			
Slate	Light	Soft	895	930			
Red Rock	Red	Soft	930	940			
Slate	White	Soft	940	951			
Lime	White	Hard	951	965			
Rock	Red	Soft	965	1007			
Total Depth				1007			

683' - 5 3/16"

DRY HOLE AND NOTICE OF INTENTION TO PLUG AND ABANDON ATTACHED HERETO



09/22/2023

B/S

Wet-164-8

PROPOSED MANNER OF PLUGGING AND FILLING WELL
 (REQUIRED BY RULES AND REGULATIONS)
 WEST VIRGINIA DEPARTMENT OF MINES
NOTICE OF INTENTION TO PLUG AND ABANDON WELL
 (REQUIRED BY SECTION 9, ARTICLE 4, CHAPTER 22 OF THE CODE)

WEST VIRGINIA DEPARTMENT OF MINES
OIL AND GAS DIVISION

To THE DEPARTMENT OF MINES,
 Charleston, W. Va.

State of W Va
 COAL OPERATOR OR COAL OWNER

ADDRESS

COAL OPERATOR OR COAL OWNER

ADDRESS

W J Kirby
 LEASE OR PROPERTY OWNER

Littleton W Va

ADDRESS

CARNEGIE NATURAL GAS COMPANY

NAME OF WELL OPERATOR

1014 FRICK BUILDING

PITTSBURGH, PENNSYLVANIA

COMPLETE ADDRESS

August 31, 19 37

WELL TO BE ABANDONED

CHURCH District

WETZEL County

Well No. 2-1332

MRS. J.E.KIMBLE Farm

Gentlemen:—

The undersigned well operator is about to abandon the above described well and will commence the work of plugging and abandoning said well on the 10 day of September, 19 37, (which date shall not be less than five days after the day on which this notice so mailed is received, or in due course should be received by the Department of Mines).

This notice is given you in order that your respective representatives may be present at the plugging and filling of said well. You are further notified that whether you are represented or not represented the undersigned will proceed on that date, or shortly thereafter, to plug and fill said well in the manner required by Section 10, Article 4, Chapter 22 of the Code and given in detail on the reverse side of this notice, in "Work Order."

This notice is being mailed by registered mail to each of you at the above addresses on the above date.

Very truly yours,

CARNEGIE NATURAL GAS COMPANY

Well Operator.

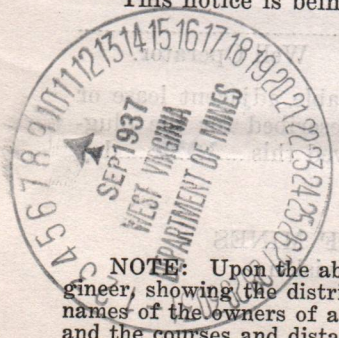

NOTE: Upon the abandonment of all wells drilled prior to June 1, 1929, a plat prepared by a competent engineer, showing the district and county in which the tract of land is located, the name and acreage of the names of the owners of adjacent tracts, and the location of the about to be abandoned well, determined by survey, and the courses and distances of such well from two permanent points or landmarks on said tract, shall be submitted with this notice.

(Over)

09/22/2023

Wet-164-P

B-9

PROPOSED MANNER OF PLUGGING AND FILLING WELL

(REQUIRED BY RULES AND REGULATIONS)

WEST VIRGINIA DEPARTMENT OF MINES

OIL AND GAS DIVISION

WORK ORDER

Well to be plugged and filled as follows:

TOTAL DEPTH 1007'

Fill with clay from 1007' to 720'

Remove 5-3/16" Casing

Fill with cement from 720' to 664' this being 20' below to 30' above the Pittsburgh Coal

Remove 6-5/8" Casing

Fill with clay from 664' to 605'

Fill with cement from 605' to 552' this being 20' below to 30' above the Mapleton Coal

Fill with clay from 552' to 381'

Fill with cement from 381' to 328' this being 20' below to 30' above the Waynesburg Coal

Fill with cement from 328' to 276' this being 20' below to 30' above the Native Coal

Fill with clay from 276' to surface.

Erect marker such as described in Rule 31, - 1931 Regulations

All to be done in Workman-like-manner.

Administrative form fields including Well No., Lease or Property Owner, and other identification details.

The undersigned well operator is about to abandon the above described well and will commence the work of plugging and abandoning said well on the 10th day of September...

To the Department of Mines, Coal Owner or Operator, Lease or Property Owner.

Gentlemen:

This "work order" is submitted for your approval and concurrence and unless notified of your disapproval or non-concurrence, the undersigned will proceed with the plugging and filling of said well in the above described manner on the date stated in the notice of intention to plug and abandon the said well on opposite side of this sheet.

Very truly yours, CARNEGIE NATURAL GAS COMPANY Well Operator.

No objections have been filed by the coal owner or coal operator, or any available adjacent lease or property owners or interposed by the Department of Mines to the manner herein described for the plugging and filling of the well above mentioned. Therefore, the same is hereby approved this 10th day

of September, 1937

DEPARTMENT OF MINES Oil and Gas Division

COPY TO INSPECTOR COURTNEY.

09/22/2023

By: _____

NOTE: This "work order" must be filed in duplicate, one copy for the files of the Department of Mines and the other to be approved or corrected and returned to the well operator as his authority for plugging said well.

AFFIDAVIT IN TRIPPLICATE TO TIME AND MANNER OF PLUGGING AND FILLING WELL

(REQUIRED BY SECTION 9, ARTICLE 4, CHAPTER 22 OF THE CODE)

**WEST VIRGINIA DEPARTMENT OF MINES
OIL AND GAS DIVISION**

State of W. Va. _____
COAL OPERATOR OR OWNER

ADDRESS

COAL OPERATOR OR OWNER

ADDRESS

W. J. Kirby, _____
LEASE OR PROPERTY OWNER

Littelton, W. Va. _____
ADDRESS

CARNEGIE NATURAL GAS COMPANY _____
NAME OF WELL OPERATOR

1014 Frick Building, Pittsburgh, Pa., _____
COMPLETE ADDRESS

October 14th, 19 37

WELL AND LOCATION

Church _____ District

Wetzel _____ County

Well No. 2 - 1332

J. E. Kimble _____ Farm

AFFIDAVIT TO BE MADE IN TRIPPLICATE. ONE COPY TO BE MAILED BY REGISTERED MAIL TO THE DEPARTMENT. ONE COPY TO BE RETAINED BY THE WELL OPERATOR AND THE THIRD COPY (AND EXTRA COPIES IF REQUIRED) TO BE MAILED TO EACH COAL OPERATOR ABOVE NAMED AT THEIR RESPECTIVE ADDRESSES.

AFFIDAVIT

STATE OF WEST VIRGINIA, }
COUNTY OF Wetzel } ss:

R. L. Oliver and John Lough
being first duly sworn according to law depose and say that they are experienced in the work of plugging

and filling oil and gas wells and were employed by CARNEGIE NATURAL GAS CO., well operator, and participated in the work of plugging and filling the above well, that said work was commenced on the

20 day of September, 19 37, and that the well was plugged and filled in the following manner:

Manner in which sand was plugged:

TOTAL DEPTH 1007'.
Filled with clay from 1008' to 720'.
Tried to pull 5-3/16" casing would not pull.
Cut 5-3/16" casing at 661' and pulled casing out.

603

Manner in which coal was plugged:

Filled with cement from 720' to 664' this being ³⁰ 20' below to ²⁰ 30' above the Pittsburgh Coal. Tried to pull 6-5/8" casing would not pull. Cut 6-5/8" casing at 603' and pulled casing out. Filled with clay from 664' to 605'. Filled with cement from 605' to 552' this being 20' below to 30' above the Mapleton Coal. Filled with clay from 552' to 381'. Filled with cement from 381' to 328' this being 20' below to 30' above the Waynesburg Coal. Filled with cement from 328' to 276' this being 20' below to 30' above the Native Coal. Filled with clay from 276' to 120'. Removed 8 1/4" casing. Filled with clay from 120' to surface.

Description of monument:

Size 2' X 1'-6" X 1'-2" CARNEGIE NATURAL GAS COMPANY
J. E. Kimble Well No. 1332
Date October 5th, 1937.

(THE ABOVE DESCRIPTIONS MUST BE IN DETAIL AND IN ACCORDANCE WITH THE PROVISIONS OF SECTION 10, ARTICLE 4, CHAPTER 22 OF THE CODE)

and that the work of plugging and filling said well was completed on the 5 day of October, 19 37.

And further deponents saith not.

R. L. Oliver
John Lough 09/22/2023
W. L. Devine
Notary Public.

Sworn to and subscribed before me this 22 day of October, 19 37

My Commission expires: Sept 6 1943

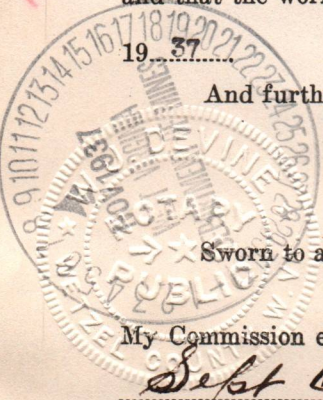

164-P

WEST VIRGINIA DEPARTMENT OF MINES
OIL AND GAS DIVISION
AFFIDAVIT IN TRIPLICATE TO TIME AND MANNER OF
PLUGGING AND FILLING WELL

CALIBRE NATURAL GAS COMPANY

State of W. Va.

1014 Wick Building, Pittsburgh, Pa.

LEGAL OPINION OF COUNSEL

October 14th, 1933

WELL AND LOCATION

Church

Well No. 2 - 1222

J. S. Kimple

AFFIDAVIT

STATE OF WEST VIRGINIA

I, J. S. Kimple, do hereby certify that the above well was plugged and filled in accordance with the provisions of the laws of this State and that the well was plugged and filled in accordance with the provisions of the laws of this State and that the well was plugged and filled in accordance with the provisions of the laws of this State.

TOTAL DEPTH 1007'.
Filled with clay from 1007' to 1201'.
Tried to plug 8-3/16" casing would not plug.
Cut 8-3/16" casing at 1011' and plugged casing out.

Filled with cement from 1201' to 1204', this casing 30' below to 30' above the Pittsburgh coal. Tried to plug 8-3/16" casing would not plug. Cut 8-3/16" casing at 1203' and plugged casing out. Filled with clay from 1204' to 1207'. Filled with cement from 1207' to 1211', this casing 30' below to 30' above the Jefferson coal. Filled with clay from 1211' to 1214', this casing 30' below to 30' above the Haynesburg coal. Filled with cement from 1214' to 1218', this casing 30' below to 30' above the native coal. Filled with clay from 1218' to 1201', removed 8 1/2" casing. Filled with clay from 1201' to surface.

Size 8" x 11-3/4" X 11-3/4" CALIBRE NATURAL GAS COMPANY
J. S. Kimple Well No. 1222

October 14th, 1933



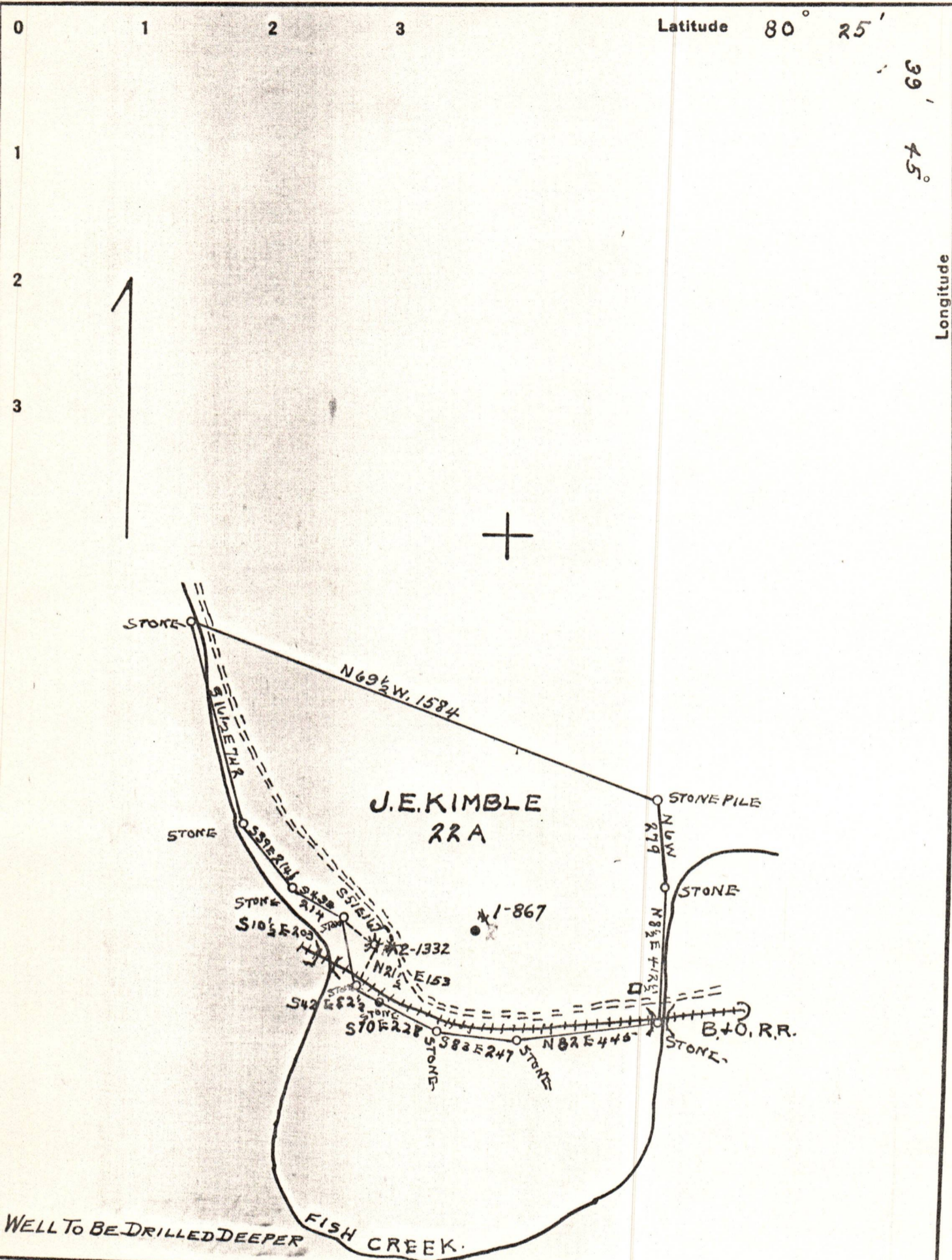

Company CARNEGIE NATURAL GAS CO
 Address 1014 FRICK BLDG PITTSBURGH PA
 Farm J.E. KIMBLE
 Acreage 22 Acres Lease No. 9077-72
 Well (Farm) No. 2 Serial No. 1332
 Elevation (Spirit Level) 940
 Quadrangle MANNINGTON N.W. 1/4
 County WETZEL District CHURCH
 Engineer G.H. HUEY
 Engineer's Registration No. _____
 Date JULY 21 1937 Drawing No. _____
 Scale 1" = 400'

STATE OF WEST VIRGINIA
 DEPARTMENT OF MINES
 OIL AND GAS DIVISION
 CHARLESTON

WELL LOCATION MAP
 FILE NO. WET-164 09/22/2023

+ Denotes location of well on United States Topographic Maps, scale 1 to 62,500, latitude and longitude lines being represented by border lines as shown.

- Denotes one inch spaces on border line of original tracing.