

NOTICE OF PROPOSED LOCATION OF OIL AND GAS WELL
(REQUIRED BY SECTION 2, CHAPTER 86, ACTS 1929)
WEST VIRGINIA DEPARTMENT OF MINES
OIL AND GAS SECTION

TO THE DEPARTMENT OF MINES,
Charleston, W. Va.

COAL OPERATOR OR COAL OWNER

J. T. McIntire Co.
NAME OF WELL OPERATOR

ADDRESS

Training School, Vinland N.J.
COMPLETE ADDRESS

COAL OPERATOR OR COAL OWNER

Sept. 28 1937
PROPOSED LOCATION

ADDRESS

Proctor District

COAL OPERATOR OR COAL OWNER

A. C. Ballouz

Wetzel County

New Martinsville, W. Va.
ADDRESS

Well No. 2 39° 45', 80° 35' 12290

AC. Ballouz Farm

GENTLEMEN:

The undersigned well operator is entitled to drill upon the above named farm or tract of land for oil and gas, having fee title thereto, (or as the case may be) under grant or lease dated.....

March 30, 1936, made by A. C. Ballouz, to

J. T. McIntire, and recorded on the 4th day

of April 1936, in the office of the County Clerk for said County in

Book 30A, page 434-437

The enclosed plat was prepared by a competent engineer and shows the proposed location of a well to be drilled for oil and gas by the undersigned well operator on the farm and in the Magisterial District and County above named, determined by survey and courses and distances from two permanent points, or land marks.

The undersigned well operator is informed and believes there are no coal operators operating beds of coal beneath said farm or tract of land on which said well is located, or within 500 feet of the boundaries of the same, who have mapped their workings and filed their maps as required by law, excepting the coal operators or coal owners (if any) above named as addressees.

The above named coal operators or coal owners (if any) are notified that any objections they may desire to make to such proposed location, or which they are required to make by Section 3 of said Act, if the drilling of a well at said proposed location will cause a dangerous condition in or about their respective coal mines, must be received by, or filed with the Department of Mines within ten* days from the receipt of a copy of this notice and accompanying plat by said Department. Said coal operators are further notified that forms for use in making such objections will be furnished to them by the Department of Mines promptly on request and that all such objections must set forth as definitely as is reasonably possible the ground or grounds on which such objections are based and indicate the direction and distance the proposed location should be moved to overcome same.

(The next paragraph is to be completed only in Department's copy.)

Copies of this notice and the enclosed plat were mailed by registered mail, or delivered to the above named coal operators or coal owners at their above shown respective address..... day.... before, or on the same day with the mailing or delivery of this copy to the Department of Mines at Charleston, West Virginia.

Very truly yours,

J. T. McIntire Co.
WELL OPERATOR

Address of Well Operator }

Training School
STREET

Vinland
CITY OR TOWN

New Jersey
STATE

09/22/2023

*Section 3 If no such objections be filed, or be found by the department of mines, within said period of ten days from the receipt of said notice and plat by the department of mines, to said proposed location, the department shall forthwith issue to the well operator a drilling permit reciting the filing of such plat, that no objections have been made by the coal operators to the location, or found thereto by the department, and that the same is approved and the well operator authorized to proceed to drill at said location.

B-2

Formation	Color	Hard or Soft	Top	Bottom	Oil, Gas or Water	Depth Found	Remarks
Slate			1600	1650			
Sand	Little Dunkard		1650	1675			
Slate			1675	1725			
Red Rock			1725	1755			
Slate			1755	1765			
Sand	Big Dunkard		1765	1815			
Slate			1815	1930			
Sand			1930	1960			
Slate			1960	2010			
Sand			2010	2035	Water	2030	
Slate			2035	2065			
Sand			2065	2115			
Slate			2115	2125			
Lime			2125	2250			
Slate			2250	2260			
Sand			2260	2345	Water	2310	
Slate			2345	2377			
Lime			2377	2393			
Pencil			2393	2405			
Cave							
Big Lime			2405	2460			
Sand	Big Injun		2460	2700			
Sand	Gantz		2830	2940			
Sand	Fifty Foot		3000	3060			
Sand	Thirty Foot		3090	3140			
Lime	Pink		3150	3175			
Sand	Gordon Stray		3292	3303	Oil	3293	Pay From 3293 to 3298
Slate			3303	3311			
Sand	Gordon		3311	3328			
Total Depth				3331			

09/22/2023

Date Feb 17, 1942

APPROVED *Thomas M. Intune* Owner

By _____ (Title)

STATE OF WEST VIRGINIA
DEPARTMENT OF MINES
OIL AND GAS DIVISION

WELL RECORD

Permit No. West-170

Oil or Gas Well Oil
(KIND)

Company J. Thomas McIntire
Address Training School Vineland N.J.
Farm A. G. Ballouz Acres
Location (waters) Lynn Camp
Well No. 2 Elev.
District Proctor County Wetzel
The surface of tract is owned in fee by G. W. Lemasters
Silver Hill Address
Mineral rights are owned by A. C. Ballouz
New Martinsville W. Va. Address
Drilling commenced
Drilling completed 5/31/39
Date Shot 6/3/39 From 3293 To 3298
With 20 quarts

Casing and Tubing	Used in Drilling	Left in Well	Packers
Size			Kind of Packer
16		16	
13 1/2	16	16	
10	660		Size of
8 1/4	1770	1770	
6 1/2	2415		Depth set
5 3/16	3160	3160	
3			Perf. top
2			Perf. bottom
Liners Used			Perf. top
			Perf. bottom

Open Flow /10ths Water in Inch
/10ths Merc. in Inch
Volume Cu. Ft.
Rock Pressure lbs. hrs.
Oil 10 bbls., 1st 24 hrs.
Fresh water 250 feet 254 feet
Salt water 2030 feet 2310 feet

CASING CEMENTED SIZE No. Ft. Date
COAL WAS ENCOUNTERED AT 1158 FEET INCHES
1260 FEET INCHES FEET INCHES
 FEET INCHES FEET INCHES

Formation	Color	Hard or Soft	Top	Bottom	Oil, Gas or Water	Depth Found	Remarks
clay			0	12			
Red Rock			12	32			
Slate			32	52			
Lime			52	132			
Slate			132	172			
Sand			172	197			
Slate			197	217			
Red Rock			217	227			
Lime			227	232			
Red Rock			232	247			
Lime			247	260			
Slate			260	290			
Lime			290	310			
Red Rock			310	375			
Lime			375	400			
Red Rock			400	410			
Slate			410	425			
Lime			425	505			
Red Rock			505	595			
Lime			595	625			
Red Rock			625	695			
Lime			695	750			
Red Rock			750	785			
Slate			785	835			
Lime			835	845			
Slate			845	890			
Lime			890	945			
Slate			945	955			
Lime			955	985			
Slate			985	1040			
Lime			1040	1045			
Red Rock			1045	1050			
Slate 10			1050	1060			
Lime			1060	1140			
Slate			1140	1158			
Coal	Mapletown		1158	1160			
Slate			1160	1165			
Lime			1165	1260			
Coal	Pittsburgh		1260 1262	1262			
Red Rock			1262	1485			
Slate			1485	1515			
Lime			1515	1600			

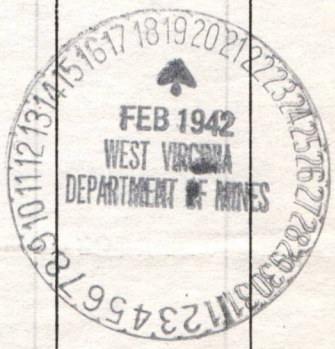

09/22/2023

R. a. S.

STATE OF WEST VIRGINIA
DEPARTMENT OF MINES
OIL AND GAS DIVISION

INSPECTOR'S WELL REPORT

Permit No. Well 170.

Oil or Gas Well.....
(KIND)

Company <u>J.T. McIntire & Co.</u> Address <u>New Martinsville.</u> Farm <u>A.C. Ballou</u> Well No. <u>1</u> District <u>Proctor</u> County <u>Putnam</u> Drilling commenced..... Drilling completed..... Total Depth <u>2320.</u> Date shot..... Depth of shot..... Initial Open Flow...../10ths Water in..... Inch Open Flow after tubing...../10ths Merc. in..... Inch Volume..... Cu. Ft. Rock Pressure..... lbs..... hrs. Oil..... bbls., 1st 24 hrs. Fresh water..... feet..... feet Salt water..... feet..... feet	Casing and Tubing Size 16..... 13..... 10..... 8 1/4..... 6 3/8..... 5 3/16..... 3..... 2..... Liners Used.....	Used in Drilling 480. 900+. 2320 coll.	Left in Well Kind of Packer..... Size of..... Depth set..... Perf. top..... Perf. bottom..... Perf. top..... Perf. bottom.....	
--	---	---	---	--

CASING CEMENTED..... SIZE..... No. FT..... Date.....

COAL WAS ENCOUNTERED AT 1108 FEET..... INCHES

..... FEET..... INCHES..... FEET..... INCHES

..... FEET..... INCHES..... FEET..... INCHES

Drillers' Names Joe Woods
Cal. Postelwait

Well Abandoned and Plugged....., 19.....

REMARKS: 6" collapsed & running 5"

March 14 1938
DATE

D. G. Lowrey
DISTRICT WELL INSPECTOR



09/22/2023

STATE OF WEST VIRGINIA
DEPARTMENT OF MINES
OIL AND GAS DIVISION



INSPECTOR'S WELL REPORT

Permit No. Letter of Jan. 27, 1942 Oil or Gas Well (KIND)

Company	Casing and Tubing	Used in Drilling	Left in Well	Packers
<u>J. Thomas McIntyre</u>	Size			
<u>Vineland N.J.</u>	16			Kind of Packer
<u>A.C. Ballouz</u>	18			
<u>2</u>	10			Size of
District <u>Proctor</u> County <u>Wetzel</u>	8 1/4 @ 1400'			
Drilling commenced	6 5/8 collapsed & pulled.			Depth set
Drilling completed	5 3/16 2403-			
Date shot	3			Perf. top
Initial Open Flow	2			Perf. bottom
Open Flow after tubing	Liners Used			Perf. top
Volume				Perf. bottom
Rock Pressure	CASING CEMENTED	SIZE	No. FT.	Date
Oil	COAL WAS ENCOUNTERED AT	@ 900'	FEET	INCHES
Fresh water		FEET	INCHES	FEET
Salt water		FEET	INCHES	FEET

Drillers' Names Talked to Mr. McIntyre's brother (George). They have record from Big Injun down to Gordon only - contractor (Fred Pyles), who drilled well to Big Injun, has never furnished record of upper hole

REMARKS: Well is in "Silver Hill Area" where coal has always been considered good, so I do not recommend that permit be given to pull 8" as it is the coal protection casing

Jan 29, 1942
DATE

Reported by telephone Feb 12, 1941 that 8 1/4" casing still in well.
D. J. Courtney
DISTRICT WELL INSPECTOR
09/22/2023

E-4

The Training School
Vineland, New Jersey
Sept. 30, 1937

Marie E. Griffith, Sec.
Oil and Gas Division
Department of Mines
Charleston, W. Va.

Dear Miss Griffith,

Well No. 2 for which we have recently requested a drilling permit, is located on the W.H. Lemaster farm, Proctor District, Wetzel County. The mineral rights are owned by A.C. Ballouz, New Martinsville, West Va.

The No. 2 well is to be an off-set to No. 1 located on the same farm and drilled under permit Wet-115 issued from your office under date of April 27, 1936.

Sincerely yours,

J. Thomas McIntire

The Training School
Vineland, New Jersey
Sept. 2, 1917

Marie E. Hill, Esq.
Office Gas Division
Department of Mines
Washington, D.C.

Dear Miss Hill:

Well No. 2 for which we have previously requested drilling permit, is located on the W. H. Bennett farm, Lincoln District, Wessel County. The mineral rights are owned by A. C. Bellows, New Berlinville, West Va.

The No. 2 well is to be an oil well to No. 1 located on the same farm and drilled about the same time as No. 1.

Sincerely yours,

E-5

October 8, 1937

J. T. McIntire Co.,
Training School,
Vineland, N. J.

Gentlemen:

Permit Wet-170 to drill Well No. 2, on the
A. C. Ballou's Farm, Proctor District, Wetsel County,
is enclosed.

Duplicate Permits are issued. One shall be
posted on the rig.

Very truly yours,

Secretary
OIL AND GAS DIVISION

MG:AR

09/22/2023

E-6

THE TRAINING SCHOOL AT VINELAND NEW JERSEY

DEVOTED TO THE INTERESTS OF THOSE WHOSE MINDS
HAVE NOT DEVELOPED NORMALLY

October 2, 1941

HOWARD I. BRANSON, VINELAND, PRESIDENT
DANIEL C. LEWIS, MILLVILLE, VICE PRESIDENT
HARRY G. WALLS, VINELAND, TREASURER

E. R. JOHNSTONE, DIRECTOR
C. EMERSON NASH, SUPERINTENDENT

VISITING DAY, WEDNESDAY
BELL TELEPHONE, VINELAND 21

Miss Marie E. Griffith
Secretary Oil & Gas Division
Department of Mines
Charleston, West Virginia

Dear Miss Griffith:

I wish to have your permission to pull the 8" casing from well drilled under permit Wet 170, known as the No. 2 well on the A. C. Ballouz Farm, Proctor District, Wetzell County.

The 8" casing in this well is the coal seam casing. Sometime ago I was talking to one of your field agents and he informed me that the section in which the well was drilled is borderline as far as Pittsburgh coal is concerned. He gave me the impression that the casing might be pulled in this well without violating the coal protection law.

Sincerely,

J. Thomas McIntire
J. Thomas McIntire

JTMeI:AK

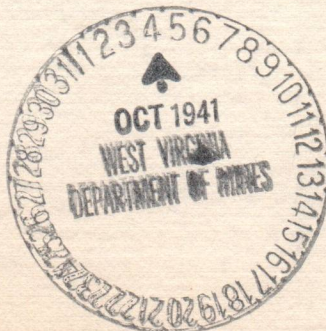

09/22/2023

THE TRAINING SCHOOL AT WINELAND NEW JERSEY

REPORT TO THE INTERESTS OF THOSE WHOSE MINES
HAVE NOT DEVELOPED NORMALLY

October 2, 1941

E. F. JOHNSON, Director
C. EMERSON PARKER, Superintendent

Wineland, New Jersey
1941

HARRY C. WALLS, Wineland, Treasurer
DANIEL C. BROWN, Wineland, Secretary
HOWARD L. BRANSON, Wineland, Chairman

Miss Maria E. Griffith
Secretary Oil & Gas Division
Department of Mines
Carterton, East Virginia

Dear Miss Griffith:

I had to have your permission to call the
"name" from well drilled under permit
No. 101 known as the No. 1 well on the
Carterton farm, Carterton District, West
Virginia.

The company to this well is the Oil & Gas
Company, Carterton and I was talking to one
of the men in charge of the well and
the action in which the No. 1 well is
operating as far as the Carterton coal is con-
cerned. He gave me the information that the
company might be drilled in this well if they
violating the coal production law.

Sincerely,
E. F. Johnson

E. F. Johnson
Director

THOMAS

1941

E-7

October 9, 1941

Mr. J. Thomas McIntire
The Training School
Vineland, New Jersey

Dear Sir:

This will acknowledge receipt of your letter of October 2d in regard to pulling the 8" casing in Well No. 2 on the A. C. Ballouz Farm, Proctor District, Wetzel County.

We are unable to advise you until a record of the well is filed. Our records show that several requests have been made for this information and your last reply on May 2, 1938, informed us that you would send this as soon as Well was completed.

We are enclosing forms OG-10 and as soon as these data are sent us, we will advise you further.

Very truly yours,

Secretary
OIL AND GAS DIVISION

MG/am
enc-10

09/22/2023

E-18

January 27, 1942

D. G. Courtney, Inspector Oil & Gas Wells
Box 151
Bridgeport, West Virginia

Dear Mr. Courtney:

Mr. J. Thomas McIntire, The Training School, Vineland, New Jersey, requested permission to pull the 8" casing from Well No. 2 on the A. C. Ballouz Farm, Proctor District, Wetzel County, and we requested a record of the well before giving permission.

We have made a number of requests for this information and have received no reply, and I note a report from you on March 14, 1938 that the 6" casing in the well collapsed and they proposed running 5" in the hole. Your report also shows 900-plus feet of 8 $\frac{1}{2}$ " casing.

Will you please investigate and see if it is possible to learn whether the 8" casing has been pulled, as we explained to them that this was probably the coal-protecting string, and should remain in the well during the life of the well.

Very truly yours,

Secretary
OIL AND GAS DIVISION

MG/am

09/22/2023

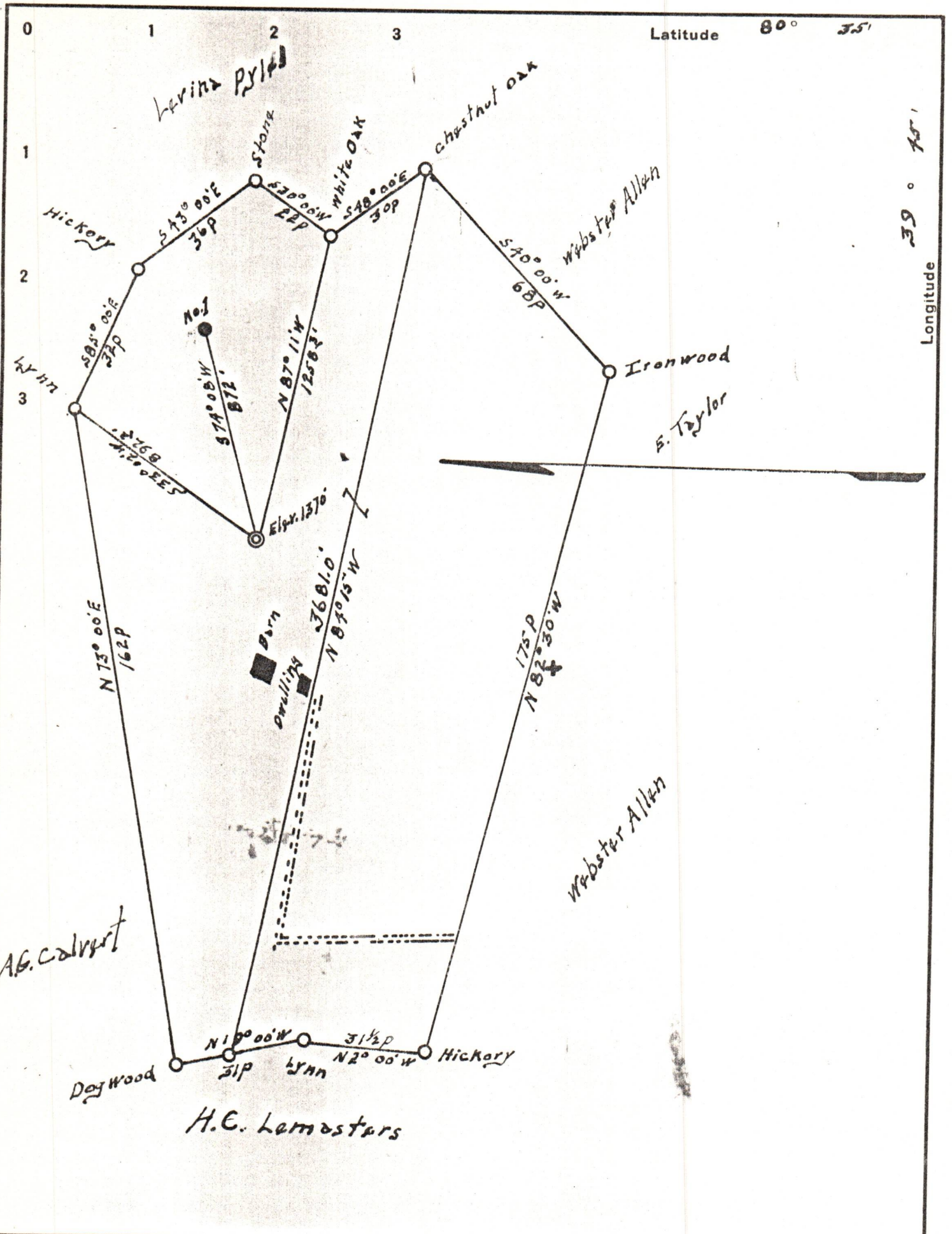

Company J. T. McIntire Co
 Address Training School Vineyard N.T.
 Farm A.C. Ballouz
 Tract _____ Acres 1/2 Lease No. _____
 Well (Farm) No. 2 Serial No. _____
 Quadrangle Littleton
 County Wetzel
 District Proctor
 Engineer Geo. T. McIntire
 Engineer's Registration No. _____
 File No. 9/29/37 Drawing No. _____
 Date _____ Scale 1" = 500'

STATE OF WEST VIRGINIA
 DEPARTMENT OF MINES
 OIL AND GAS DIVISION
 CHARLESTON

WELL LOCATION MAP
 FILE NO. WET-170 09/22/2023

+ Denotes location of well on United States Topographic Maps, scale 1 to 62,500, latitude and longitude lines being represented by border lines as shown.

- Denotes one inch spaces on border line of original tracing.