

Latitude 39° 32' 35"

Longitude 95° 30'

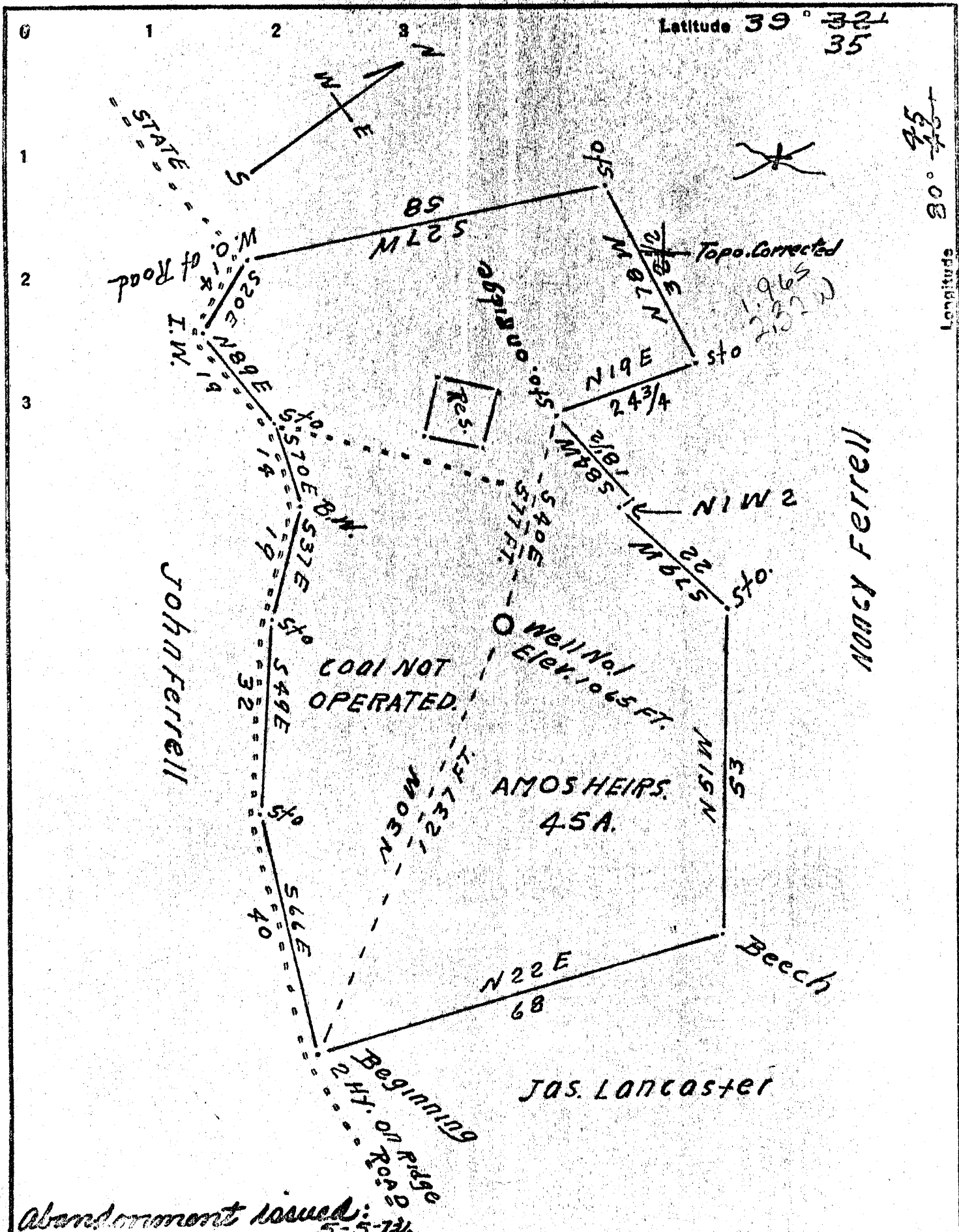

Abandonment issued: 5-5-72

Company Paul Amos Oil & Gas Co
 Address Porters Falls, West Va.
 Farm Amos Heirs, West Va.
 Tract 220 Acres 45 Lease No. _____
 Well (Farm) No. ONE Serial No. _____
 Elevation (Spirit Level) 1065 Feet
 Quadrangle New Martinsville SE
 County Netzel District Green
 Engineer J. M. Cochran
 Engineer's Registration No. Co. Surveyor
 File No. _____ Drawing No. _____
 Date Oct. 6, 1937 Scale 1-inch = 330 feet

STATE OF WEST VIRGINIA
 DEPARTMENT OF MINES
 OIL AND GAS DIVISION
 CHARLESTON

WELL LOCATION MAP
 FILE NO. Wet-171-P

+ Denotes location of well on United States Topographic Maps, scale 1 to 62,500, latitude and longitude lines being represented by border lines as shown.
 - Denotes one inch spaces on border line of original tracing.

LATITUDE 39° 32'

LONGITUDE 80° 46'

John Ferrell

Nancy Ferrell

Amos Hrs. 45A

Jos Lancaster

1.47 W
1.21 S

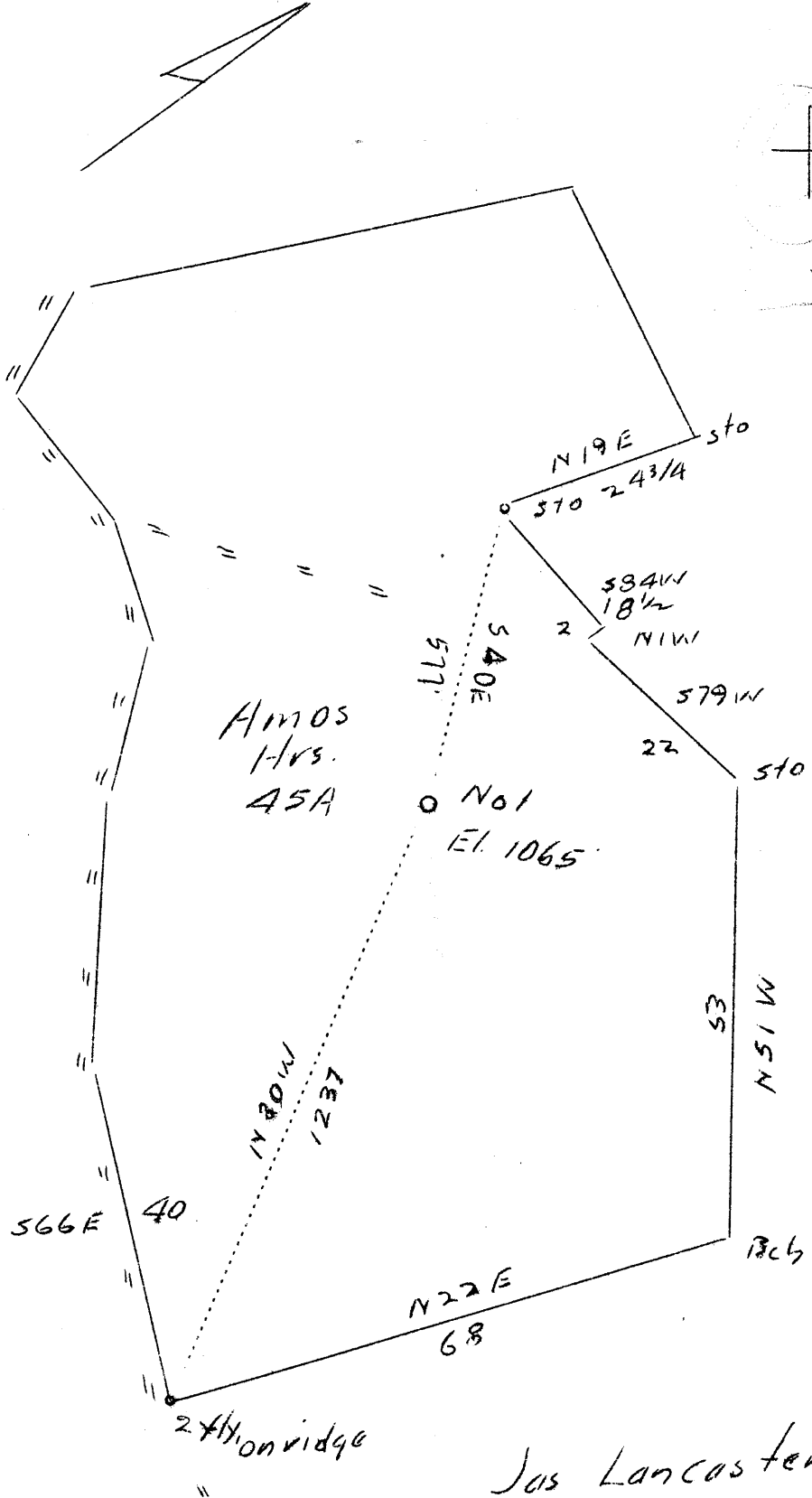

Company Paul Amos Oil and Gas Co.
 Address Porters Falls, West Va.
 Farm Amos Hairs
 Tract 1 Acres 45 Lease No. _____
 Well (Farm) No. 1 Serial No. _____
 Elevation (Spirit Level) 1065
 Quadrangle New Martinsville (89) ?
 County Wetzel District Green
 Engineer J.M. Cochran
 Engineer's Registration No. Co. Surveyor
 File No. _____ Drawing No. _____
 Date Oct. 6, 1937 Scale 1"=330'

STATE OF WEST VIRGINIA
 Department of Mines
 OIL AND GAS DIVISION
 CHARLESTON

WELL LOCATION MAP

File No. WET-171

+ Denotes location of well on United States Topographic Maps, scale 1 to 62,500, latitude and longitude lines being represented by border lines as shown.

— Denotes one inch spaces on border line of original tracing.

WEST VIRGINIA DEPARTMENT OF MINES

OIL AND GAS DIVISION

Permit No. Wet-171.

WELL RECORD

Gas Well

New Martinsville Quad.

CASING & TUBING

Company	East Amos Oil & Gas Co.	10	220	
Address	Porters Falls, W.Va.	8 1/2	1325	
Farm	Amos Heirs, Acres 45	6 5/8	2020	2020
Location	State Road Run	2 Tub.		2160
Well No.	1			
District	Green County Wetzel			
Surface	Amos Heirs, Porters Falls, W.Va.			
Mineral	Amos Heirs, Porters Falls, W.Va.			
Drilling	Commenced Nov. 1937			
	Completed Jan. 1938			
Volume	719,280 Cu.Ft.			
Rock Press.	180# 24 hrs.			

Formation Color Hor 3 TOP Base Result Formation Color Hor 3 TOP Base Result

1065
800
265

✓ Pittsburgh Coal		800	805						
✓ Little Dunkard		1270	1295						
✓ Big Dunkard		1320	1475						
✓ 1st Salt Sand		1580	1630						
✓ Little Lime		1888	1910						
✓ Pencil Cave		1975	1982						
✓ Big Lime		2010	2070						

1st Gas Pay
2110-
2115-185,000 Cu.Ft.

2nd Gas Pay
2150-
2158-719,280 Cu.Ft.

2010
130

2140
1065

1075

2140
805

1335

2010
1065

945

1888
130

2018
1065

953

STATE OF WEST VIRGINIA
DEPARTMENT OF MINES
OIL AND GAS WELLS DIVISION

RECEIVED

JUN 15 1972

OIL & GAS DIVISION
DEPT. OF MINES

AFFIDAVIT OF PLUGGING AND FILLING WELL

AFFIDAVIT SHOULD BE MADE IN TRIPLICATE, ONE COPY MAILED TO THE DEPARTMENT, ONE COPY TO BE RETAINED BY THE WELL OPERATOR AND THE THIRD COPY (AND EXTRA COPIES IF REQUIRED) SHOULD BE MAILED TO EACH COAL OPERATOR AT THEIR RESPECTIVE ADDRESSES.

COAL OPERATOR OR OWNER <u>Non</u>	NAME OF WELL OPERATOR <u>Paul Amos, Oil & Gas Co</u>
ADDRESS	COMPLETE ADDRESS
COAL OPERATOR OR OWNER <u>Francis Resseger</u>	WELL AND LOCATION <u>19</u>
ADDRESS <u>RT-2, New Martinsville, W, Va</u>	<u>Green</u> District
LEASE OR PROPERTY OWNER	<u>Wetzel</u> County
ADDRESS	Well No. <u>One</u>
	<u>Amos Heirs</u> Farm

STATE INSPECTOR SUPERVISING PLUGGING Arthur Null, Hundred, W, Va-26575

AFFIDAVIT

STATE OF WEST VIRGINIA,
County of Wetzel } ss:

Paul H. Amos and James G. Morgan
being first duly sworn according to law depose and say that they are experienced in the work of plugging and filling oil and gas wells and were employed by Paul Amos, Oil & Gas Co, well operator, and participated in the work of plugging and filling the above well, that said work was commenced on the 23 day of May, 1972, and that the well was plugged and filled in the following manner:

SAND OR ZONE RECORD FORMATION	FILLING MATERIAL	PLUGS USED SIZE & KIND	CASING	
			CSG PULLED	CSG LEFT IN
	Cement 2900-2880			6, 5/8
	.. 2200-2190			
	Clay 2190-2100			
	Cement 2100-2090			
	.. 1575-1555			
	.. 835-780			
	Rip Casing 780			
	Cement 250-240			
	Clay 240- 10			
	Erected Monument			
COAL SEAMS			DESCRIPTION OF MONUMENT	
(NAME)			8" Casing Filled With Cement	
(NAME)				
(NAME)				
(NAME)				

and that the work of plugging and filling said well was completed on the 12 day of June, 1972.

And further deponents saith not.

Sworn to and subscribed before me this 13 day of June, 1972

My commission expires: July 25, 1980

Paul H. Amos
James G. Morgan
Notary Public

Permit No. Wet-171-P E. NOLL