



---

west virginia department of environmental protection

---

Office of Oil and Gas  
601 57<sup>th</sup> Street, S.E.  
Charleston, WV 25304  
(304) 926-0450  
fax: (304) 926-0452

Harold D. Ward, Cabinet Secretary  
[www.dep.wv.gov](http://www.dep.wv.gov)

Friday, April 10, 2026  
WELL WORK PERMIT  
Vertical / Fracture

COLUMBIA GAS TRANSMISSION, LLC  
1700 MACCORKLE AVENUE SE

CHARLESTON, WV 25314

Re: Permit approval for 4385 (1-1536)  
47-103-00176-00-00

This well work permit is evidence of permission granted to perform the specified well work at the location described on the attached pages and located on the attached plat, subject to the provisions of Chapter 22 of the West Virginia Code of 1931, as amended, and all rules and regulations promulgated thereunder, and to any additional specific conditions and provisions outlined in the pages attached hereto. Notification shall be given by the operator to the Oil and Gas Inspector at least 24 hours prior to the construction of roads, locations, and/or pits for any permitted work. In addition, the well operator shall notify the same inspector 24 hours before any actual well work is commenced and prior to running and cementing casing. Spills or emergency discharges must be promptly reported by the operator to 1-800-642-3074 and to the Oil and Gas Inspector.

Please be advised that form WR-35, Well Operators Report of Well Work is to be submitted to this office within 90 days of completion of permitted well work, as should form WR-34 Discharge Monitoring Report within 30 days of discharge of pits, if applicable. Failure to abide by all statutory and regulatory provisions governing all duties and operations hereunder may result in suspension or revocation of this permit and, in addition, may result in civil and/or criminal penalties being imposed upon the operators.

Per 35 CSR 4-5.2.g this permit will expire in two (2) years from the issue date unless permitted well work is commenced. If there are any questions, please feel free to contact me at (304) 926- 0450.

H. Jason Harmon  
Acting Chief

Operator's Well Number: 4385 (1-1536)  
Farm Name: SIMMONS, R. E. L.  
U.S. WELL NUMBER: 47-103-00176-00-00  
Vertical Fracture  
Date Issued: 4/10/2026

# PERMIT CONDITIONS

West Virginia Code §22-6-11 allows the Office of Oil and Gas to place specific conditions upon this permit. Permit conditions have the same effect as law. Failure to adhere to the specified permit conditions may result in enforcement action.

## CONDITIONS

---

1. If the operator encounters an unanticipated void, or an anticipated void at an unanticipated depth, the operator shall notify the inspector within 24 hours. Modifications to the casing program may be necessary to comply with W. Va. Code §22-6-20, which requires drilling to a minimum depth of thirty feet below the bottom of the void, and installing a minimum of twenty (20) feet of casing. Under no circumstance should the operator drill more than fifty (50) feet below the bottom of the void or install less than twenty (20) feet of casing below the bottom of the void.
2. Pursuant to 35 CSR 4-19.1.a, at the request of the surface owner all water wells or springs within 1000 feet of the proposed well that are actually utilized for human consumption, domestic animals or other general use shall be sampled and analyzed.
3. Pursuant to 35 CSR 4-19.1.c, if the operator is unable to sample and analyze any water well or spring with one thousand (1,000) feet of the permitted well location, the Office of Oil and Gas requires the operator to sample, at a minimum, one water well or spring located between one thousand (1,000) feet and two thousand (2,000) feet of the permitted well location.
4. All pits must be lined with a minimum of 20 mil thickness synthetic liner.
5. In the event of an accident or explosion causing loss of life or serious personal injury in or about the well or while working on the well, the well operator or its contractor shall give notice, stating the particulars of the accident or explosion, to the oil and gas inspector and the Chief within twenty-four (24) hours.
6. During the surface casing and cementing process, in the event cement does not return to the surface, or any other casing string that is permitted to circulate cement to the surface and does not return to the surface, the oil and gas inspector shall be notified within twenty-four (24) hours
7. Well work activities shall not constitute a hazard to the safety of persons.
8. Operator shall provide the Office of Oil & Gas notification of the date that drilling commenced on this well. Such notice shall be provided by sending an email to [DEPOOGNotify@wv.gov](mailto:DEPOOGNotify@wv.gov) within 30 days of commencement of drilling.
9. Notification shall be given by the operator to the Oil and Gas Inspector at least 24 hours prior to the construction of roads, locations and/or pits for any permitted work. In addition, the well operator shall notify the same inspector 24 hours before any actual well work is commenced and prior to running and cementing casing.

04/10/2026

STATE OF WEST VIRGINIA  
DEPARTMENT OF ENVIRONMENTAL PROTECTION, OFFICE OF OIL AND GAS  
WELL WORK PERMIT APPLICATION

1) Well Operator: Columbia Gas Transmission, LLC 307032 Wetzel Proctor Wileyville  
Operator ID County District Quadrangle

2) Operator's Well Number: Victory A 4385 3) Elevation: 1072'

4) Well Type: (a) Oil \_\_\_\_\_ or Gas X  
(b) If Gas: Production \_\_\_\_\_ / Underground Storage X  
Deep \_\_\_\_\_ / Shallow X

RECEIVED  
Office of Oil and Gas  
**MAR 26 2026**  
WV Department of  
Environmental Protection

5) Proposed Target Formation(s): Maxton Proposed Target Depth: 1853'  
6) Proposed Total Depth: 1876 Feet Formation at Proposed Total Depth: Maxton  
7) Approximate fresh water strata depths: 160' as reported by the Driller in 1938.  
8) Approximate salt water depths: 1685' as reported by the Driller in 1938.

9) Approximate coal seam depths: 770'-772', 872'-876'

CK#060132  
CK#650.00

10) Approximate void depths, (coal, Karst, other): None reported by the Driller.

11) Does land contain coal seams tributary to active mine? Yes

12) Describe proposed well work and fracturing methods in detail (attach additional sheets if needed)  
Change wellhead. Log well. Perform HCl acid treatment if needed with coiled tubing unit.

\*Casing listed below are existing. No plans to remove, alter, or install new casing/tubing.

13) **CASING AND TUBING PROGRAM**

TYPE	SPECIFICATIONS			FOOTAGE	INTERVALS	CEMENT
	Size	Grade	Weight per ft	For Drilling	Left in Well	Fill -up (Cu. Ft.)
Conductor						
Fresh Water	10-3/4"	H-40	32#(16'); Unknown (235')	251'	251'	Not cemented.
Coal	8-5/8"	J-55	24# (968'); Unknown (394')	1362'	1362'	150 sx.
Intermediate						
Production	7"	J-55	20	1857'	1857'	200 sx.
Tubing						
Liners						

Packers: Kind: N/A  
Sizes: \_\_\_\_\_  
Depths Set \_\_\_\_\_



B-1  
Littleton

WEST VIRGINIA DEPARTMENT OF MINES  
OIL AND GAS DIVISION

Lease No E 14127 77

WELL RECORD

Permit No. Wet 176

Oil or Gas Well Gas  
(Kind)

Company Carnegie Natural Gas Company,  
 Address 1011 Frick Building, Pittsburgh, Pa.  
 Farm E. E. L. Simmons Acres 33  
 Location (waters) Lyn Camp Run  
 Well No. 1-1536 Elev. 1078'  
 District Proctor County Wetzel  
 The surface of tract is owned in fee by Dora C Simmons  
Howard West Va Address \_\_\_\_\_  
 Mineral rights are owned by See other side  
 Address \_\_\_\_\_  
 Drilling commenced February 9th, 1938.  
 Drilling completed March 2nd, 1938.  
 Date shot \_\_\_\_\_ Depth of shot \_\_\_\_\_  
 Open Flow 23 /10ths Water in \_\_\_\_\_ Inch  
3" /10ths Merc. in \_\_\_\_\_ Inch  
 Volume \_\_\_\_\_ Cu. Ft.  
 Rock Pressure 212 lbs. in 30 Min. hrs.  
 Oil \_\_\_\_\_ bbls., 1st 24 hrs.  
 Fresh water 160 feet \_\_\_\_\_ feet  
 Salt water 1685 feet \_\_\_\_\_ feet

Casing and Tubing	Used in Drilling	Left in Well	Packers
Size			
16.			Kind of Packer
13.			
10.	281'	253'	Size of
8 1/4.	1571'	1362'	
6 5/8.	2088'	1857'	Depth set
5 3/16.			
3.			Perf. top
2.			Perf. bottom
Liners Used			Perf. top
			Perf. bottom

CASING CEMENTED \_\_\_\_\_ SIZE \_\_\_\_\_ No. FT. \_\_\_\_\_ Date \_\_\_\_\_  
 COAL WAS ENCOUNTERED AT 770' FEET \_\_\_\_\_ INCHES  
872' FEET \_\_\_\_\_ INCHES \_\_\_\_\_ FEET \_\_\_\_\_ INCHES  
 \_\_\_\_\_ FEET \_\_\_\_\_ INCHES \_\_\_\_\_ FEET \_\_\_\_\_ INCHES

Formation	Color	Hard or Soft	Top	Bottom	Oil Gas or Water	Depth Found	Remarks
Clay	Yellow	Soft		7'			
Rock	Red	Soft	7'	16'			
Mud	Blue	Soft	16'	25'			
Slate	Light	Soft	25'	60'			
Lime	White	Hard	60'	80'			
Slate	Dark	Soft	80'	120'			
Rock	Red	Soft	120'	154'			
Lime	White	Hard	154'	175'	Water	169'	Fresh
Slate	Light	Soft	175'	240'			
Lime	Light	Hard	240'	280'			
Slate	Dark	Soft	280'	315'			
Rock	Red	Soft	315'	325'			
Slate	Light	Soft	325'	360'			
Rock	Red	Soft	360'	370'			
Slate	Light	Soft	370'	385'			
Slate	Dark	Soft	385'	400'			
Lime	Light	Hard	400'	450'			
Slate	Light	Soft	450'	467'			
Shale	Dark	Soft	467'	490'			
Lime	White	Hard	490'	540'			
Slate	Dark	Soft	540'	552'			
Slate	Light	Soft	552'	575'			
Rock	Red	Soft	575'	610'			
Lime	Light	Hard	610'	620'			
Slate	Dark	Soft	620'	638'			
Lime	White	Hard	638'	660'			
Rock	Red	Soft	660'	670'			
Lime	White	Hard	670'	692'			
Slate	Light	Soft	692'	700'			
Lime	White	Hard	700'	740'			
Slate	Black	Soft	740'	770'			
Mapleton Coal	Black	Soft	770'	772'			
Sand	Light	Hard	772'	810'			
Lime	Light	Hard	810'	860'			
Slate	Dark	Soft	860'	872'			
Pgh. Coal	Black	Soft	872'	876'			
Lime	Light	Hard	876'	890'			
Slate	Light	Soft	890'	950'			
Lime	Light	Hard	950'	990'			
Rock	Red	Soft	990'	1032'			
Lime	White	Hard	1032'	1045'			
Slate	White	Soft	1045'	1065'			

RECEIVED  
 Office of Oil and Gas  
 MAR 26 2026  
 WV Department of  
 Environmental Protection

04/10/2026

B-4

Formation	Color	Hard or Soft	Top	Bottom	Oil, Gas or Water	Depth Found	Remarks
Rock			990	1032			
Lime			1032	1045			
Slate			1045	1065			
Lime			1065	1087			
Slate			1087	1100			
Lime			1100	1125			
Slate			1125	1160			
Lime			1160	1168			
Slate			1168	1200			
Slate			1200	1220			
Sand			1220	1235			
Slate			1235	1270			
Slate			1270	1295			
Slate			1295	1325			
Lime			1325	1335			
Rock			1335	1340			
Big Dunkard			1340	1368			
Slate			1368	1384			
Sand			1384	1420			
Slate			1420	1455			
Lime			1455	1468			
Slate			1468	1525			
Gas Sand			1525	1552			
Slate			1552	1665			
1st Salt Sand			1665	1702			
Slate			1702	1746			
2nd Salt Sand			1746	1800			
Slate			1800	1845			
3rd Salt Sand			1845				
TOTAL DEPTH			1875		Gas 1865 -	1875	
DRILLED DEEPER -- Permit WET-176-D							
Commenced August 3, 1949 Completed September 21, 1949 33,330 C.F.							
Maxon Sand			1885	1990			
Pencil Cave			1990	1993			
Big Lime Sandy			1993	2050			
Big Injun			2050	2235			
Slate			2235	2300			
Lime			2300	2315			
Slate			2315	2385			
Gritty Lime			2385	2425			
Slate			2425	2550			
Slate & Shells			2550	2600			
Slate			2600	2715			
Pink Rock			2715	2770			
Slate			2770	2807			
Gordon Stray			2807	2822			
Slate			2822	2835			
Gritty Shell			2835	2840			
Slate			2840	2865			
Gordon			2865	2881			
Slate & Shells			2881	3158			
Sand			3158	3160			
Slate Shells			3160	3202			
Total Depth			3202				
Gas			3158				

RECEIVED  
Office of Oil and Gas  
MAR 26 2026  
WV Department of  
Environmental Protection

Date May 4, 1955

APPROVED THE MANUFACTURERS LIGHT AND HEAT CO. Owner

By [Signature] LAND AGENT (Title) 04/10/2026

6-11  
B-6

STATE OF WEST VIRGINIA  
DEPARTMENT OF MINES  
OIL AND GAS DIVISION

INSPECTOR'S WELL REPORT

Permit No. Wet 176

Oil or Gas Well.....  
(KIND)

Company	Casing and Tubing	Used in Drilling	Left in Well	Packers
<u>Carnegie Nat Gas Co</u>				
<u>Pittsburgh Pa.</u>	Size			
<u>R.E.L. Simmons</u>	16.....			Kind of Packer.....
<u>1536</u>	18.....			
<u>Proctor</u> County <u>Wet</u>	10.....	<u>253.</u>		Size of.....
	8 1/4.....	<u>1362.</u>		
	6 5/8.....	<u>1857.</u>		Depth set.....
	5 3/16.....			
	3.....			Perf. top.....
	2.....			Perf. bottom.....
	Liners Used			Perf. top.....
				Perf. bottom.....
	CASING CEMENTED..... SIZE..... No. FT..... Date			
	COAL WAS ENCOUNTERED AT <u>770</u> FEET <u>2</u> INCHES			
	<u>872</u> FEET <u>4</u> INCHES..... FEET..... INCHES			
	..... FEET..... INCHES..... FEET..... INCHES			

Drillers' Names alph Wilson Kelly  
Jake "

Well Abandoned and Plugged....., 19.....

REMARKS: Completed shut down testing maxon Gas

March 4 1938  
DATE

D. S. Howland  
DISTRICT WELL INSPECTOR



04/10/2026

13-17

STATE OF WEST VIRGINIA  
DEPARTMENT OF MINES  
OIL AND GAS DIVISION

INSPECTOR'S PLUGGING REPORT

PARTIAL plugging

Permit No. WAT 176-P

Well No. F 14947

COMPANY Manhattan Energy Right and Heat Co ADDRESS Pittsburgh PA

FARM R.E.W. Simmons DISTRICT Proctor COUNTY Putzel

Filling Material Used Clay & Cement

PLUGS USED AND DEPTH PLACED			BRIDGES	CASING AND TUBING		
CEMENT-THICKNESS	WOOD-SIZE	LEAD	CONSTRUCTION-LOCATION	RECOVERED	SIZE	LOST
	old pipe	Recovered		284'	10"	
				1574'	8 1/4"	
				2098'	6 5/8"	
	new pipe	Used			8 5/8"	960' 0"
					7	1857' 0"

RECEIVED  
Office of Oil and Gas

MAR 26 2026

WV Department of  
Environmental Protection

Drillers' Names

To be used for gas storage in Maxon sand

Remarks By Andy Church Cauffman,

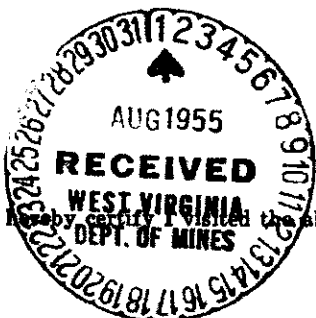

7 29 55 I hereby certify I visited the above well on this date.  
DATE

Bryan Cauffman  
DISTRICT WELL INSPECTOR

04/10/2026

C-7

STATE OF WEST VIRGINIA  
DEPARTMENT OF MINES  
OIL AND GAS DIVISION

RECEIVED  
Office of Oil and Gas

MAR 26 2026

WV Department of  
Environmental Protection

F14947

INSPECTOR'S PLUGGING REPORT

Permit No. WET-176-P Well No. ~~27747~~

COMPANY M. W. and H. CO ADDRESS Pittsburgh 19. PA

FARM REH Simmons DISTRICT Proctor COUNTY Wetzel

Filling Material Used Clay, Cement And Stone

Liner Location Amount Packer Location

PLUGS USED AND DEPTH PLACED			BRIDGES	CASING AND TUBING		
CEMENT-THICKNESS	WOOD-SIZE	LEAD	CONSTRUCTION-LOCATION	RECOVERED	SIZE	LOST
			Depth 187' in Maxon Sand to be used for gas Storage			
			Begin June 10-55 Completed July 20 55			

Drillers' Names Clair Sherwood

Remarks: My paper shows a Dutch Tenant of J. O. Howard as  
shells on this well. Since it has been so long  
since completion, it may be difficult to locate them,  
so Mr. Clair Sherwood the foreman on this job is making  
the affidavit

7 17 56 I hereby certify I visited the above well on this date.

DATE



Bryan Shuman  
DISTRICT WELL INSPECTOR

04/10/2026

B-10\*

FORM OG-8

STATE OF WEST VIRGINIA  
DEPARTMENT OF MINES  
OIL AND GAS DIVISION

RECEIVED  
JUL 18 1956  
Production Department  
S.G.D.

AFFIDAVIT OF PLUGGING AND FILLING WELL

AFFIDAVIT SHOULD BE MADE IN TRIPPLICATE. ONE COPY MAILED TO THE DEPARTMENT, ONE COPY TO BE RETAINED BY THE WELL OPERATOR AND THE THIRD COPY (AND EXTRA COPIES IF REQUIRED) SHOULD BE MAILED TO EACH COAL OPERATOR AT THEIR RESPECTIVE ADDRESSES.

COAL OPERATOR OR OWNER The Manufacturers Light & Heat Company  
NAME OF WELL OPERATOR  
800 Union Trust Building  
COMPLETE ADDRESS  
Pittsburgh 19, Penn.

ADDRESS

COAL OPERATOR OR OWNER July 10, 19 56  
WELL AND LOCATION

ADDRESS Proctor District

LEASE OR PROPERTY OWNER Wetzel County

ADDRESS Well No. F-14947

R. E. L. Simmons Farm

STATE INSPECTOR SUPERVISING PLUGGING.....

AFFIDAVIT

STATE OF WEST VIRGINIA,  
County of Wetzel } ss:

Clair Sherwood and  
being first duly sworn according to law depose and say that they are experienced in the work of plugging and filling oil and gas wells and were employed by The Manufacturers Light & Heat Co. well operator, and participated in the work of plugging and filling the above well, that said work was commenced on the 10th day of June, 19 55, and that the well was plugged and filled in the following manner:

SAND OR ZONE RECORD FORMATION	FILLING MATERIAL		PLUGS USED	CASING	
			SIZE & KIND	CSG PULLED	CSG LEFT IN
	Clg. out to	3202			
	Red Clay	3202 3168	6" Lead Plug		
	Cement	3168 3158			
	Clay	3158 2875			
	Cement	2875 2865			
	Clay	2865 2823			
	Cement	2823 2807			
	Clay	2807 2070			
	Cement	2070 2055			
	Lead Plug	2055 2053			
	Cement	2053 1881			
	Clay & Stone	1881 1876			
	Total Depth	1876			
COAL SEAMS	DESCRIPTION OF MONUMENT				
(NAME)					
(NAME)					
(NAME)					
(NAME)					

and that the work of plugging and filling said well was completed on the 20th day of July, 19 55.

And further deponents saith not.

Clair Sherwood

Sworn to and subscribed before me this 14 day of July, 19 56.

Castle G. Hubert

Notary Public.

My commission expires:  
My com. expires Sept. 19, 1956.

Permit No. WET-176-P

04/10/2026

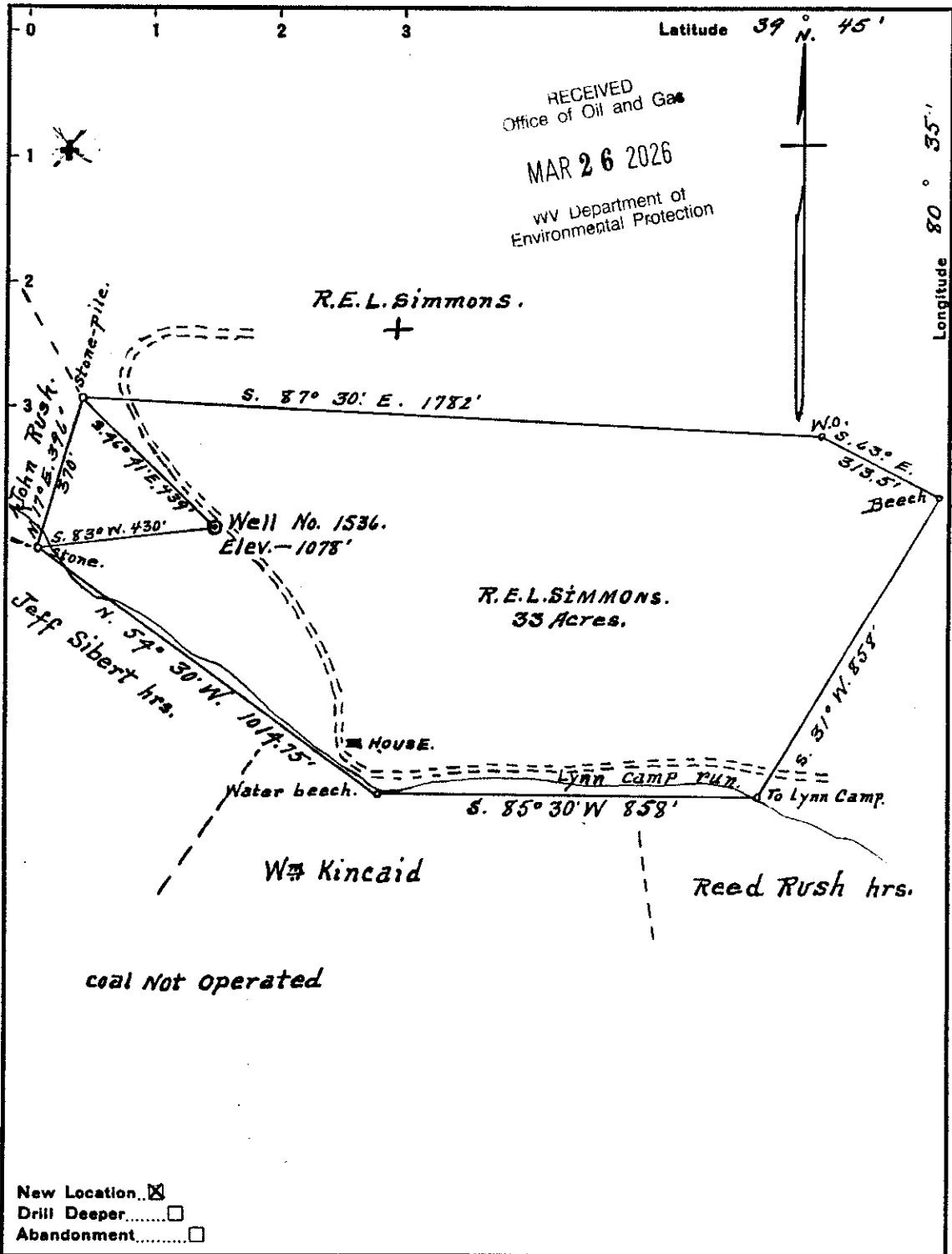

Company CARNEGIE NATURAL GAS CO.  
 Address PITTSBURGH PA.  
 Farm R.E.L. SIMMONS.  
 Tract ONE Acres 33 Lease No. 14127-77  
 Well (Farm) No. ONE Serial No. 1536  
 Elevation (Spirit Level) 1078'  
 Quadrangle LITTLETON  
 County WETZEL District PROCTOR.  
 Engineer A.S. Headley.  
 Engineer's Registration No. \_\_\_\_\_  
 File No. \_\_\_\_\_ Drawing No. \_\_\_\_\_  
 Date 12-13-1937 Scale 1" = 300'

STATE OF WEST VIRGINIA  
 DEPARTMENT OF MINES  
 OIL AND GAS DIVISION  
 CHARLESTON

WELL LOCATION MAP  
 FILE NO. Wet-176

+ Denotes location of well on United States  
 Topographic Maps, scale 1 to 62,500, lat-  
 itude and longitude lines being represented  
 by border lines as shown.

- Denotes one inch spaces on border lines  
 of original tracing.

04/10/2026



Victory A 4385 Surface Estate (API # 47-103-00176-00-00)

Claudia Meckel-Jona, Robert Meckel, and Astrid Meckel-Haupt

Benrather Schloßallee 125b

40597 Düsseldorf, Germany

Herbert Sivert

14360 Camino Del Rey NE

Albuquerque, NM 87123

Sharon A. Nicholson

10320 Rebecca Creek Road

Spring Branch, TX 78070

Billie G. Nicholson

9303 Lilly Valley

San Antonio, TX 78254

EDCO Minerals, LLC

6394 US-33

Glenville, WV 26351

Henry J. Sunda

1432 County Road 841

Nacogdoches, TX 75943

RECEIVED  
Office of Oil and Gas  
MAR 26 2026  
WV Department of  
Environmental Protection

*Brad Noh*  
Storage Engineer

04/10/2026

Victory A 4385 Surface Estate (API # 47-103-00176-00-00)

Mason Dixon Farms, LLC

P.O. Box 360911

Melbourne, FL 32936

RECEIVED  
Office of Oil and Gas

MAR 26 2026

WV Department of  
Environmental Protection

*Ben Nite*  
Storage Engineer

04/10/2026

**Columbia Gas Transmission, LLC**

1700 MacCorkle Ave., SE, Charleston, WV, USA 25325



February 20, 2026

RECEIVED  
Office of Oil and Gas

MAR 26 2026

WV Department of  
Environmental Protection

ACNR Resources, Inc.  
46226 National Road  
St. Clairsville, OH 43950

TC Energy (Columbia Gas Transmission, LLC), an underground natural gas storage operator, is planning to work over the following storage well in Wetzel County, West Virginia, USA. Records indicate that ACNR Resources, Inc. is coal operator and lessee on the subject property.

- Victory A 4385 (API # 47-103-00176-00-00) – Stimulation

To comply with WVDEP Code, TC Energy (Columbia) is required to provide owners the following documents as notification and for processing.

- WVDEP form WW-2A (Notice and Application for a Well Work Permit)
- WVDEP form WW-2B (Well Work Permit Application)
- WVDEP form WW-9 (Fluids/Cuttings Disposal & Reclamation Plan)
- A copy of the survey plat.

Regards,

A handwritten signature in black ink that appears to read "Brad Nelson".

Brad Nelson  
Storage Engineer  
TC Energy (Columbia Gas Transmission, LLC)  
brad\_nelson@tcenergy.com  
off: 724-223-2753  
cell: 724-250-0610

9589 0710 5270 3208 8618 69

**U.S. Postal Service™**  
**CERTIFIED MAIL® RECEIPT**  
 Domestic Mail Only

For delivery information, visit our website at [www.usps.com](http://www.usps.com)®.

Saint Clairsville, OH 43950

Certified Mail Fee	\$5.30
Postage	\$2.72
<b>Total Postage and Fees</b>	<b>\$10.84</b>

Extra Services & Fees (check box, add fees as appropriate)

<input type="checkbox"/> Return Receipt (hardcopy)	\$0.00
<input type="checkbox"/> Return Receipt (electronic)	\$0.00
<input type="checkbox"/> Certified Mail Restricted Delivery	\$0.00
<input type="checkbox"/> Adult Signature Required	\$0.00
<input type="checkbox"/> Adult Signature Restricted Delivery	\$0.00

Sent To: **ACNR Resources, Inc.**  
 Street and Apt. No., or PO Box No.: **46226 National Road**  
 City, State, ZIP+4®: **St. Clairsville, OH 43950**



PS Form 3800, January 2023 PSN 7530-02-000-9047 See Reverse for Instructions

**Certified Mail service provides the following benefits:**

- A receipt (this portion of the Certified Mail label).
- A unique identifier for your mailpiece.
- Electronic verification of delivery or attempted delivery.
- A record of delivery (including the recipient's signature) that is retained by the Postal Service™ for a specified period.

**Important Reminders:**

- You may purchase Certified Mail service with First-Class Mail®, First-Class Package Service®, or Priority Mail® service.
- Certified Mail service is *not* available for international mail.
- Insurance coverage is *not* available for purchase with Certified Mail service. However, the purchase of Certified Mail service does not change the insurance coverage automatically included with certain Priority Mail items.
- For an additional fee, and with a proper endorsement on the mailpiece, you may request the following services:
  - Return receipt service, which provides a record of delivery (including the recipient's signature). You can request a hardcopy return receipt or an electronic version. For a hardcopy return receipt, complete PS Form 3811, *Domestic Return Receipt*; attach PS Form 3811 to your mailpiece;
  - Restricted delivery service, which provides delivery to the addressee specified by name, or to the addressee's authorized agent.
  - Adult signature service, which requires the signee to be at least 21 years of age (not available at retail).
  - Adult signature restricted delivery service, which requires the signee to be at least 21 years of age and provides delivery to the addressee specified by name, or to the addressee's authorized agent (not available at retail).

for an electronic return receipt, see a retail associate for assistance. To receive a duplicate return receipt for no additional fee, present this USPS®-postmarked Certified Mail receipt to the retail associate.

To ensure that your Certified Mail receipt is accepted as legal proof of mailing, it should bear a USPS postmark. If you would like a postmark on this Certified Mail receipt, please present your Certified Mail item at a Post Office™ for postmarking. If you don't need a postmark on this Certified Mail receipt, detach the barcoded portion of this label, affix it to the mailpiece, apply appropriate postage, and deposit the mailpiece.

**IMPORTANT: Save this receipt for your records.**

PS Form 3800, January 2023 (Reverse) PSN 7530-02-000-9047

RECEIVED  
 Office of Oil and Gas  
 MAR 26 2026  
 WV Department of  
 Environmental Protection

04/10/2026



RECEIVED  
Office of Oil and Gas

MAR 26 2026

WV Department of  
Environmental Protection

March 17, 2026

Dear Brad Nelson:

The following is in response to your request for proof of delivery on your item with the tracking number:  
**9589 0710 5270 3208 8618 69.**

#### Item Details

<b>Status:</b>	Delivered, Individual Picked Up at Post Office
<b>Status Date / Time:</b>	March 9, 2026, 9:04 am
<b>Location:</b>	SAINT CLAIRSVILLE, OH 43950
<b>Postal Product:</b>	First-Class Mail®
<b>Extra Services:</b>	Certified Mail™ Return Receipt Electronic

#### Shipment Details

**Weight:** 5.0oz

#### Recipient Signature

Signature of Recipient:	
Address of Recipient:	GENERAL DELIVER CLAYSVILLE, PA 15323-0998

Note: Scanned image may reflect a different destination address due to Intended Recipient's delivery instructions on file.

Thank you for selecting the United States Postal Service® for your mailing needs. If you require additional assistance, please contact your local Post Office™ or a Postal representative at 1-800-222-1811.

Sincerely,  
United States Postal Service®  
475 L'Enfant Plaza SW  
Washington, D.C. 20260-0004

04/10/2026

**Columbia Gas Transmission, LLC**

1700 MacCorkle Ave., SE, Charleston, WV, USA 25325



February 20, 2026

RECEIVED  
Office of Oil and Gas

MAR 26 2026

WV Department of  
Environmental Protection

Billie G. Nicholson  
9303 Lilly Valley  
San Antonio, TX 78254

TC Energy (Columbia Gas Transmission, LLC), an underground natural gas storage operator, is planning to work over the following storage well in Wetzel County, West Virginia, USA. Records indicate that Billie G. Nicholson owns the subject property.

- Victory A 4385 (API # 47-103-00176-00-00) – Stimulation

To comply with WVDEP Code, TC Energy (Columbia) is required to provide owners the following documents as notification and for processing.

- WVDEP form WW-2A (Notice and Application for a Well Work Permit)
- WVDEP form WW-2B (Well Work Permit Application)
- WVDEP form WW-9 (Fluids/Cuttings Disposal & Reclamation Plan)
- A copy of the survey plat.

Regards,

A handwritten signature in black ink that appears to read "Brad Nelson".

Brad Nelson  
Storage Engineer  
TC Energy (Columbia Gas Transmission, LLC)  
brad\_nelson@tcenergy.com  
off: 724-223-2753  
cell: 724-250-0610

9589 0710 5270 3208 8618 38

# U.S. Postal Service™ CERTIFIED MAIL® RECEIPT Domestic Mail Only

For delivery information, visit our website at [www.usps.com](http://www.usps.com)®.

San Antonio, TX 78254

OFFICIAL USE

Certified Mail Fee	\$5.30
Postage	\$2.72
<b>Total Postage and Fees</b>	<b>\$10.84</b>
Extra Services & Fees (check box, add fee as appropriate) <input type="checkbox"/> Return Receipt (hardcopy) \$ 2.00 <input type="checkbox"/> Return Receipt (electronic) \$ 0.00 <input type="checkbox"/> Certified Mail Restricted Delivery \$ 0.00 <input type="checkbox"/> Adult Signature Required \$ 0.00 <input type="checkbox"/> Adult Signature Restricted Delivery \$ 0.00	
Sent To Billie G. Nicholson Street and Apt. No., or PO Box No. 9303 Lilly Valley City, State, ZIP+4® San Antonio, TX 78254	



### Certified Mail service provides the following benefits:

- A receipt (this portion of the Certified Mail label).
- A unique identifier for your mailpiece.
- Electronic verification of delivery or attempted delivery.
- A record of delivery (including the recipient's signature) that is retained by the Postal Service™ for a specified period.

### Important Reminders:

- You may purchase Certified Mail service with First-Class Mail®, First-Class Package Service®, or Priority Mail® service.
- Certified Mail service is *not* available for international mail.
- Insurance coverage is *not* available for purchase with Certified Mail service. However, the purchase of Certified Mail service does not change the insurance coverage automatically included with certain Priority Mail items.
- For an additional fee, and with a proper endorsement on the mailpiece, you may request the following services:
  - Return receipt service, which provides a record of delivery (including the recipient's signature). You can request a hardcopy return receipt or an electronic version. For a hardcopy return receipt, complete PS Form 3811, *Domestic Return Receipt*; attach PS Form 3811 to your mailpiece;
  - Restricted delivery service, which provides delivery to the addressee specified by name, or to the addressee's authorized agent.
  - Adult signature service, which requires the signee to be at least 21 years of age (not available at retail).
  - Adult signature restricted delivery service, which requires the signee to be at least 21 years of age and provides delivery to the addressee specified by name, or to the addressee's authorized agent (not available at retail).

for an electronic return receipt, see a retail associate for assistance. To receive a duplicate return receipt for no additional fee, present this USPS®-postmarked Certified Mail receipt to the retail associate.

■ To ensure that your Certified Mail receipt is accepted as legal proof of mailing, it should bear a USPS postmark. If you would like a postmark on this Certified Mail receipt, please present your Certified Mail item at a Post Office™ for postmarking. If you don't need a postmark on this Certified Mail receipt, detach the barcoded portion of this label, affix it to the mailpiece, apply appropriate postage, and deposit the mailpiece.

**IMPORTANT: Save this receipt for your records.**

PS Form 3800, January 2023 (Reverse) PSN 7530-02-000-9047

RECEIVED  
Office of Oil and Gas

MAR 26 2026

WV Department of  
Environmental Protection

04/10/2026



March 17, 2026

Dear Brad Nelson:

The following is in response to your request for proof of delivery on your item with the tracking number: **9589 0710 5270 3208 8618 38**.

**Item Details**

**Status:** Delivered, Left with Individual  
**Status Date / Time:** March 10, 2026, 11:31 am  
**Location:** SAN ANTONIO, TX 78254  
**Postal Product:** First-Class Mail®  
**Extra Services:** Certified Mail™  
Return Receipt Electronic

RECEIVED  
Office of Oil and Gas  
**MAR 26 2026**  
WV Department of  
Environmental Protection

**Shipment Details**

**Weight:** 5.0oz

**Recipient Signature**

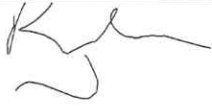
Signature of Recipient:	
Address of Recipient:	9303 LILLY VLY, SAN ANTONIO, TX 78254

Note: Scanned image may reflect a different destination address due to Intended Recipient's delivery instructions on file.

Thank you for selecting the United States Postal Service® for your mailing needs. If you require additional assistance, please contact your local Post Office™ or a Postal representative at 1-800-222-1811.

Sincerely,  
United States Postal Service®  
475 L'Enfant Plaza SW  
Washington, D.C. 20260-0004

04/10/2026

**Columbia Gas Transmission, LLC**

1700 MacCorkle Ave., SE, Charleston, WV, USA 25325



February 20, 2026

RECEIVED  
Office of Oil and Gas

MAR 26 2026

WV Department of  
Environmental Protection

Consol Mining Company, LLC  
Consol RCPC, LLC  
275 Technology Drive, Suite 101  
Canonsburg, PA 15317

TC Energy (Columbia Gas Transmission, LLC), an underground natural gas storage operator, is planning to work over the following storage well in Wetzel County, West Virginia, USA. Records indicate that Consol Mining Company, LLC / Consol RCPC, LLC is coal owner on the subject property.

- Victory A 4385 (API # 47-103-00176-00-00) – Stimulation

To comply with WVDEP Code, TC Energy (Columbia) is required to provide owners the following documents as notification and for processing.

- WVDEP form WW-2A (Notice and Application for a Well Work Permit)
- WVDEP form WW-2B (Well Work Permit Application)
- WVDEP form WW-9 (Fluids/Cuttings Disposal & Reclamation Plan)
- A copy of the survey plat.

Regards,

A handwritten signature in black ink that reads "Brad Nelson".

Brad Nelson  
Storage Engineer  
TC Energy (Columbia Gas Transmission, LLC)  
brad\_nelson@tcenergy.com  
off: 724-223-2753  
cell: 724-250-0610

9589 0710 5270 3208 8618 45

**U.S. Postal Service™**  
**CERTIFIED MAIL® RECEIPT**  
 Domestic Mail Only

For delivery information, visit our website at [www.usps.com](http://www.usps.com)®.

Canonsburg, PA 15317

Certified Mail Fee	\$5.30
Postage	\$2.72
<b>Total Postage and Fees</b>	<b>\$10.84</b>
Sent To <i>Consol Mining Company, LLC; Consol REC, LLC</i> <i>275 Technology Drive, Suite 101</i> <i>Canonsburg, PA 15317</i>	



**Certified Mail service provides the following benefits:**

- A receipt (this portion of the Certified Mail label).
- A unique identifier for your mailpiece.
- Electronic verification of delivery or attempted delivery.
- A record of delivery (including the recipient's signature) that is retained by the Postal Service™ for a specified period.

**Important Reminders:**

- You may purchase Certified Mail service with First-Class Mail®, First-Class Package Service®, or Priority Mail® service.
- Certified Mail service is *not* available for international mail.
- Insurance coverage is *not* available for purchase with Certified Mail service. However, the purchase of Certified Mail service does not change the insurance coverage automatically included with certain Priority Mail items.
- For an additional fee, and with a proper endorsement on the mailpiece, you may request the following services:
  - Return receipt service, which provides a record of delivery (including the recipient's signature). You can request a hardcopy return receipt or an electronic version. For a hardcopy return receipt, complete PS Form 3811, *Domestic Return Receipt*; attach PS Form 3811 to your mailpiece;
  - Restricted delivery service, which provides delivery to the addressee specified by name, or to the addressee's authorized agent.
  - Adult signature service, which requires the signee to be at least 21 years of age (not available at retail).
  - Adult signature restricted delivery service, which requires the signee to be at least 21 years of age and provides delivery to the addressee specified by name, or to the addressee's authorized agent (not available at retail).

for an electronic return receipt, see a retail associate for assistance. To receive a duplicate return receipt for no additional fee, present this USPS®-postmarked Certified Mail receipt to the retail associate.

To ensure that your Certified Mail receipt is accepted as legal proof of mailing, it should bear a USPS postmark. If you would like a postmark on this Certified Mail receipt, please present your Certified Mail item at a Post Office™ for postmarking. If you don't need a postmark on this Certified Mail receipt, detach the barcoded portion of this label, affix it to the mailpiece, apply appropriate postage, and deposit the mailpiece.

**IMPORTANT: Save this receipt for your records.**

PS Form 3800, January 2023 (Reverse) PSN 7530-02-000-9047

RECEIVED  
 Office of Oil and Gas

MAR 26 2026

WV Department of  
 Environmental Protection

04/10/2026



RECEIVED  
Office of Oil and Gas

March 17, 2026

MAR 26 2026

WV Department of  
Environmental Protection

Dear Brad Nelson:

The following is in response to your request for proof of delivery on your item with the tracking number:  
**9589 0710 5270 3208 8618 45.**



#### Item Details

<b>Status:</b>	Delivered, Front Desk/Reception/Mail Room
<b>Status Date / Time:</b>	March 9, 2026, 10:44 am
<b>Location:</b>	CANONSBURG, PA 15317
<b>Postal Product:</b>	First-Class Mail®
<b>Extra Services:</b>	Certified Mail™ Return Receipt Electronic

#### Shipment Details

<b>Weight:</b>	5.0oz
----------------	-------

#### Recipient Signature

Signature of Recipient:	
Address of Recipient:	

Note: Scanned image may reflect a different destination address due to Intended Recipient's delivery instructions on file.

Thank you for selecting the United States Postal Service® for your mailing needs. If you require additional assistance, please contact your local Post Office™ or a Postal representative at 1-800-222-1811.

Sincerely,  
United States Postal Service®  
475 L'Enfant Plaza SW  
Washington, D.C. 20260-0004

04/10/2026

**Columbia Gas Transmission, LLC**

1700 MacCorkle Ave., SE, Charleston, WV, USA 25325



February 20, 2026

RECEIVED  
Office of Oil and Gas

MAR 26 2026

WV Department of  
Environmental Protection

EDCO Minerals, LLC  
6394 US-33  
Glenville, WV 26351

TC Energy (Columbia Gas Transmission, LLC), an underground natural gas storage operator, is planning to work over the following storage well in Wetzel County, West Virginia, USA. Records indicate that EDCO Minerals, LLC owns the subject property.

- Victory A 4385 (API # 47-103-00176-00-00) – Stimulation

To comply with WVDEP Code, TC Energy (Columbia) is required to provide owners the following documents as notification and for processing.

- WVDEP form WW-2A (Notice and Application for a Well Work Permit)
- WVDEP form WW-2B (Well Work Permit Application)
- WVDEP form WW-9 (Fluids/Cuttings Disposal & Reclamation Plan)
- A copy of the survey plat.

Regards,

A handwritten signature in black ink that reads "Brad Nelson".

Brad Nelson  
Storage Engineer  
TC Energy (Columbia Gas Transmission, LLC)  
brad\_nelson@tcenergy.com  
off: 724-223-2753  
cell: 724-250-0610

9589 0710 5270 3208 8617 84

**U.S. Postal Service™**  
**CERTIFIED MAIL® RECEIPT**  
 Domestic Mail Only

For delivery information, visit our website at [www.usps.com](http://www.usps.com)®.

Glenville, WV 26351

**OFFICIAL USE**

Certified Mail Fee	\$5.30
Postage	\$2.72
<b>Total Postage and Fees</b>	<b>\$8.02</b>
Extra Services & Fees (check box, add fee as appropriate) <input type="checkbox"/> Return Receipt (hardcopy) \$0.00 <input type="checkbox"/> Return Receipt (electronic) \$0.00 <input type="checkbox"/> Certified Mail Restricted Delivery \$0.00 <input type="checkbox"/> Adult Signature Required \$0.00 <input type="checkbox"/> Adult Signature Restricted Delivery \$0.00	
Sent To EDCO Minerals, LLC Street and Apt. No., or PO Box No. 6394 US-33 City, State, ZIP+4® Glenville, WV 26351	



**Certified Mail service provides the following benefits:**

- A receipt (this portion of the Certified Mail label).
- A unique identifier for your mailpiece.
- Electronic verification of delivery or attempted delivery.
- A record of delivery (including the recipient's signature) that is retained by the Postal Service™ for a specified period.

**Important Reminders:**

- You may purchase Certified Mail service with First-Class Mail®, First-Class Package Service®, or Priority Mail® service.
- Certified Mail service is *not* available for international mail.
- Insurance coverage is *not* available for purchase with Certified Mail service. However, the purchase of Certified Mail service does not change the insurance coverage automatically included with certain Priority Mail items.
- For an additional fee, and with a proper endorsement on the mailpiece, you may request the following services:
  - Return receipt service, which provides a record of delivery (including the recipient's signature). You can request a hardcopy return receipt or an electronic version. For a hardcopy return receipt, complete PS Form 3811, *Domestic Return Receipt*; attach PS Form 3811 to your mailpiece;
  - Restricted delivery service, which provides delivery to the addressee specified by name, or to the addressee's authorized agent.
  - Adult signature service, which requires the signee to be at least 21 years of age (not available at retail).
  - Adult signature restricted delivery service, which requires the signee to be at least 21 years of age and provides delivery to the addressee specified by name, or to the addressee's authorized agent (not available at retail).

for an electronic return receipt, see a retail associate for assistance. To receive a duplicate return receipt for no additional fee, present this USPS®-postmarked Certified Mail receipt to the retail associate.

To ensure that your Certified Mail receipt is accepted as legal proof of mailing, it should bear a USPS postmark. If you would like a postmark on this Certified Mail receipt, please present your Certified Mail item at a Post Office™ for postmarking. If you don't need a postmark on this Certified Mail receipt, detach the barcoded portion of this label, affix it to the mailpiece, apply appropriate postage, and deposit the mailpiece.

**IMPORTANT: Save this receipt for your records.**

PS Form 3800, January 2023 (Reverse) PSN 7530-02-000-9047

RECEIVED  
 Office of Oil and Gas  
 MAR 26 2026  
 WV Department of  
 Environmental Protection

04/10/2026



March 17, 2026

Dear Brad Nelson:

The following is in response to your request for proof of delivery on your item with the tracking number: **9589 0710 5270 3208 8617 84.**

### Item Details

**Status:** Delivered, Left with Individual  
**Status Date / Time:** March 9, 2026, 10:12 am  
**Location:** GLENVILLE, WV 26351  
**Postal Product:** First-Class Mail®  
**Extra Services:** Certified Mail™  
Return Receipt Electronic

### Shipment Details

**Weight:** 5.0oz

### Recipient Signature

Signature of Recipient:	
Address of Recipient:	6394 US HWY 33E

Note: Scanned image may reflect a different destination address due to Intended Recipient's delivery instructions on file.

Thank you for selecting the United States Postal Service® for your mailing needs. If you require additional assistance, please contact your local Post Office™ or a Postal representative at 1-800-222-1811.

Sincerely,  
United States Postal Service®  
475 L'Enfant Plaza SW  
Washington, D.C. 20260-0004

RECEIVED  
Office of Oil and Gas

MAR 26 2026

WV Department of  
Environmental Protection

04/10/2026

**Columbia Gas Transmission, LLC**

1700 MacCorkle Ave., SE, Charleston, WV, USA 25325



February 20, 2026

RECEIVED  
Office of Oil and Gas

MAR 26 2026

WV Department of  
Environmental Protection

Henry J. Sunda  
1432 County Road 841  
Nacogdoches, TX 75943

TC Energy (Columbia Gas Transmission, LLC), an underground natural gas storage operator, is planning to work over the following storage well in Wetzel County, West Virginia, USA. Records indicate that Henry J. Sunda owns the subject property.

- Victory A 4385 (API # 47-103-00176-00-00) – Stimulation

To comply with WVDEP Code, TC Energy (Columbia) is required to provide owners the following documents as notification and for processing.

- WVDEP form WW-2A (Notice and Application for a Well Work Permit)
- WVDEP form WW-2B (Well Work Permit Application)
- WVDEP form WW-9 (Fluids/Cuttings Disposal & Reclamation Plan)
- A copy of the survey plat.

Regards,

A handwritten signature in black ink that reads "Brad Nelson".

Brad Nelson  
Storage Engineer  
TC Energy (Columbia Gas Transmission, LLC)  
brad\_nelson@tcenergy.com  
off: 724-223-2753  
cell: 724-250-0610

9589 0710 5270 3208 8618 21

**U.S. Postal Service™**  
**CERTIFIED MAIL® RECEIPT**  
 Domestic Mail Only

For delivery information, visit our website at [www.usps.com](http://www.usps.com)®.

Douglas, TX 75943

**OFFICIAL USE**

Certified Mail Fee	\$5.30
Extra Services & Fees (check box, add fee as applicable)	
<input type="checkbox"/> Return Receipt (hardcopy)	\$2.75
<input type="checkbox"/> Return Receipt (electronic)	\$0.00
<input type="checkbox"/> Certified Mail Restricted Delivery	\$0.00
<input type="checkbox"/> Adult Signature Required	\$0.00
<input type="checkbox"/> Adult Signature Restricted Delivery	\$0.00

Postage \$2.72

Total Postage and Fees \$11.84

Sent To  
 Henry J. Surda  
 Street and Apt. No., or PO Box No.  
 1432 County Road 841  
 City, State, ZIP+4®  
 Nacogdoches, TX 75943

PS Form 3800, January 2023 PSN 7530-02-000-9047 See Reverse for Instructions



**Certified Mail service provides the following benefits:**

- A receipt (this portion of the Certified Mail label).
- A unique identifier for your mailpiece.
- Electronic verification of delivery or attempted delivery.
- A record of delivery (including the recipient's signature) that is retained by the Postal Service™ for a specified period.

**Important Reminders:**

- You may purchase Certified Mail service with First-Class Mail®, First-Class Package Service®, or Priority Mail® service.
- Certified Mail service is *not* available for international mail.
- Insurance coverage is *not* available for purchase with Certified Mail service. However, the purchase of Certified Mail service does not change the insurance coverage automatically included with certain Priority Mail items.
- For an additional fee, and with a proper endorsement on the mailpiece, you may request the following services:
  - Return receipt service, which provides a record of delivery (including the recipient's signature). You can request a hardcopy return receipt or an electronic version. For a hardcopy return receipt, complete PS Form 3811, *Domestic Return Receipt*; attach PS Form 3811 to your mailpiece;
  - Restricted delivery service, which provides delivery to the addressee specified by name, or to the addressee's authorized agent.
  - Adult signature service, which requires the signee to be at least 21 years of age (not available at retail).
  - Adult signature restricted delivery service, which requires the signee to be at least 21 years of age and provides delivery to the addressee specified by name, or to the addressee's authorized agent (not available at retail).

for an electronic return receipt, see a retail associate for assistance. To receive a duplicate return receipt for no additional fee, present this USPS®-postmarked Certified Mail receipt to the retail associate.

■ To ensure that your Certified Mail receipt is accepted as legal proof of mailing, it should bear a USPS postmark. If you would like a postmark on this Certified Mail receipt, please present your Certified Mail item at a Post Office™ for postmarking. If you don't need a postmark on this Certified Mail receipt, detach the barcoded portion of this label, affix it to the mailpiece, apply appropriate postage, and deposit the mailpiece.

**IMPORTANT: Save this receipt for your records.**

PS Form 3800, January 2023 (Reverse) PSN 7530-02-000-9047

RECEIVED  
 Office of Oil and Gas

MAR 26 2026

WV Department of  
 Environmental Protection

04/10/2026



MAR 26 2026

March 17, 2026

WV Department of  
Environmental Protection

Dear Brad Nelson:

The following is in response to your request for proof of delivery on your item with the tracking number:  
**9589 0710 5270 3208 8618 21.**



**Item Details**

**Status:** Delivered, Individual Picked Up at Postal Facility  
**Status Date / Time:** March 12, 2026, 9:47 am  
**Location:** DOUGLASS, TX 75943  
**Postal Product:** First-Class Mail®  
**Extra Services:** Certified Mail™  
Return Receipt Electronic

**Shipment Details**

**Weight:** 5.0oz

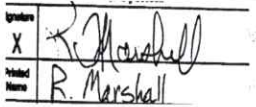
**Recipient Signature**

Signature of Recipient:	
Address of Recipient:	

Note: Scanned image may reflect a different destination address due to Intended Recipient's delivery instructions on file.

Thank you for selecting the United States Postal Service® for your mailing needs. If you require additional assistance, please contact your local Post Office™ or a Postal representative at 1-800-222-1811.

Sincerely,  
United States Postal Service®  
475 L'Enfant Plaza SW  
Washington, D.C. 20260-0004

04/10/2026

**Columbia Gas Transmission, LLC**

1700 MacCorkle Ave., SE, Charleston, WV, USA 25325



February 20, 2026

Mason Dixon Farms, LLC  
P.O. Box 360911  
Melbourne, FL 32936

TC Energy (Columbia Gas Transmission, LLC), an underground natural gas storage operator, is planning to work over the following storage well in Wetzel County, West Virginia, USA. Records indicate that Mason Dixon Farms, LLC owns the subject property.

- Victory A 4385 (API # 47-103-00176-00-00) – Stimulation

To comply with WVDEP Code, TC Energy (Columbia) is required to provide owners the following documents as notification and for processing.

- WVDEP form WW-2A (Notice and Application for a Well Work Permit)
- WVDEP form WW-2B (Well Work Permit Application)
- WVDEP form WW-9 (Fluids/Cuttings Disposal & Reclamation Plan)
- A copy of the survey plat.

RECEIVED  
Office of Oil and Gas

MAR 26 2026

WV Department of  
Environmental Protection

Regards,

A handwritten signature in black ink that reads "Brad Nelson".

Brad Nelson  
Storage Engineer  
TC Energy (Columbia Gas Transmission, LLC)  
brad\_nelson@tcenergy.com  
off: 724-223-2753  
cell: 724-250-0610

9589 0710 5270 3208 8617 91

**U.S. Postal Service™**  
**CERTIFIED MAIL® RECEIPT**  
 Domestic Mail Only

For delivery information, visit our website at [www.usps.com](http://www.usps.com)™.

Melbourne, FL 32936

**OFFICIAL USE**

Certified Mail Fee	\$5.30
Postage	\$3.28
<b>Total Postage and Fees</b>	<b>\$11.40</b>

Extra Services & Fees (check box, add fee as appropriate)

<input type="checkbox"/> Return Receipt (hardcopy)	\$7.50
<input type="checkbox"/> Return Receipt (electronic)	\$0.00
<input type="checkbox"/> Certified Mail Restricted Delivery	\$0.00
<input type="checkbox"/> Adult Signature Required	\$0.00
<input type="checkbox"/> Adult Signature Restricted Delivery	\$0.00

Postmark Here  
 MAR 06 2026  
 03/06/2026  
 PLYSBURGH 15224

Sent To  
 Mason Dixon Farms, LLC  
 Street and Apt. No., or PO Box No.  
 P.O. Box 360911  
 City, State, ZIP+4®  
 Melbourne, FL 32936

PS Form 3800, January 2023 PSN 7530-02-000-9047 See Reverse for Instructions

**Certified Mail service provides the following benefits:**

- A receipt (this portion of the Certified Mail label).
- A unique identifier for your mailpiece.
- Electronic verification of delivery or attempted delivery.
- A record of delivery (including the recipient's signature) that is retained by the Postal Service™ for a specified period.

**Important Reminders:**

- You may purchase Certified Mail service with First-Class Mail®, First-Class Package Service®, or Priority Mail® service.
- Certified Mail service is *not* available for international mail.
- Insurance coverage is *not* available for purchase with Certified Mail service. However, the purchase of Certified Mail service does not change the insurance coverage automatically included with certain Priority Mail items.
- For an additional fee, and with a proper endorsement on the mailpiece, you may request the following services:
  - Return receipt service, which provides a record of delivery (including the recipient's signature). You can request a hardcopy return receipt or an electronic version. For a hardcopy return receipt, complete PS Form 3811, *Domestic Return Receipt*; attach PS Form 3811 to your mailpiece;
  - Restricted delivery service, which provides delivery to the addressee specified by name, or to the addressee's authorized agent.
  - Adult signature service, which requires the signee to be at least 21 years of age (not available at retail).
  - Adult signature restricted delivery service, which requires the signee to be at least 21 years of age and provides delivery to the addressee specified by name, or to the addressee's authorized agent (not available at retail).

**IMPORTANT: Save this receipt for your records.**

PS Form 3800, January 2023 (Reverse) PSN 7530-02-000-9047

RECEIVED  
 Office of Oil and Gas

MAR 26 2026

WV Department of  
 Environmental Protection

04/10/2026



March 17, 2026

Dear Brad Nelson:

The following is in response to your request for proof of delivery on your item with the tracking number: **9589 0710 5270 3208 8617 91**.

### Item Details

**Status:** Delivered, PO Box  
**Status Date / Time:** March 16, 2026, 9:51 am  
**Location:** MELBOURNE, FL 32935  
**Postal Product:** First-Class Mail®  
**Extra Services:** Certified Mail™  
Return Receipt Electronic

### Shipment Details

**Weight:** 7.0oz

### Recipient Signature

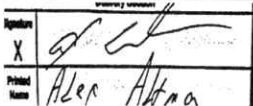
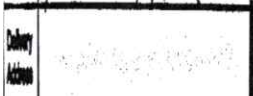
Signature of Recipient:	
Address of Recipient:	

Note: Scanned image may reflect a different destination address due to Intended Recipient's delivery instructions on file.

Thank you for selecting the United States Postal Service® for your mailing needs. If you require additional assistance, please contact your local Post Office™ or a Postal representative at 1-800-222-1811.

Sincerely,  
United States Postal Service®  
475 L'Enfant Plaza SW  
Washington, D.C. 20260-0004

RECEIVED  
Office of Oil and Gas

MAR 26 2026

WV Department of  
Environmental Protection

04/10/2026

**Columbia Gas Transmission, LLC**

1700 MacCorkle Ave., SE, Charleston, WV, USA 25325



February 20, 2026

Claudia Meckel-Jona  
Robert Meckel  
Astrid Meckel-Haupt  
Benrather Schloßallee 125b  
40597 Düsseldorf, Germany

TC Energy (Columbia Gas Transmission, LLC), an underground natural gas storage operator, is planning to work over the following storage well in Wetzel County, West Virginia, USA. Records indicate that Claudia Meckel-Jona, Robert Meckel, and Astrid Meckel-Haupt own the subject property.

- Victory A 4385 (API # 47-103-00176-00-00) – Stimulation

To comply with WVDEP Code, TC Energy (Columbia) is required to provide owners the following documents as notification and for processing.

- WVDEP form WW-2A (Notice and Application for a Well Work Permit)
- WVDEP form WW-2B (Well Work Permit Application)
- WVDEP form WW-9 (Fluids/Cuttings Disposal & Reclamation Plan)
- A copy of the survey plat.

Regards,

A handwritten signature in black ink that appears to read "Brad Nelson".

Brad Nelson  
Storage Engineer  
TC Energy (Columbia Gas Transmission, LLC)  
brad\_nelson@tcenergy.com  
off: 724-223-2753  
cell: 724-250-0610

RECEIVED  
Office of Oil and Gas

MAR 26 2026

WV Department of  
Environmental Protection

**Registered No.** RE506714176US

**Date Stamp** BLOOMFIELD POST OFFICE MAR 06 2026

<b>To Be Completed By Post Office</b>	Postage \$ 48.75	Extra Services & Fees (continued)
	Extra Services & Fees \$ 23.40	<input type="checkbox"/> Signature Confirmation
	<input type="checkbox"/> Registered Mail	\$
	<input type="checkbox"/> Return Receipt (hardcopy) \$ 6.70	<input type="checkbox"/> Signature Confirmation of Restricted Delivery
	<input type="checkbox"/> Return Receipt (electronic) \$ 6.00	<input type="checkbox"/> Restricted Delivery
<input type="checkbox"/> Restricted Delivery \$ 6.00	<b>Total Postage &amp; Fees</b> \$ 106.85	
Customer Must Declare Full Value \$ 0.00	Received by	Domestic Insurance up to \$50,000 is included based upon the Declared Value. International Insurance is not included. (See Reverse)

**OFFICIAL USE**

<b>To Be Completed By Customer (Please Print)</b> All Entries Must Be in Ballpoint or Typed	<b>FROM</b>	PITTSBURGH, PA 15224
	<b>TO</b>	GERMANY

BLOOMFIELD POST OFFICE MAR 06 2026 PITTSBURGH 15224

PS Form 3806, Registered Mail Receipt April 2015, PSN 7530-02-000-9051  
 Copy 1 - Customer (See Information on Reverse)  
 For domestic delivery information, visit our website at www.usps.com\*

**RETAIN THIS RECEIPT IN CASE OF LOSS OR DAMAGE TO THE MAIL ITEM**

**Declaration of Value:** You must declare the full value of each Registered Mail™ article at the time of mailing.

**Insurance Coverage:**  
**Domestic:** Insurance up to \$50,000 is included in the Registered Mail fee. Indemnity is limited to the amount of declared value. Insurance is provided only in accordance with Postal Service™ regulations in the Domestic Mail Manual (DMM™) which sets forth the specific types of coverage, terms of insurance, and conditions of payment. The DMM is available online at <http://pe.usps.com>. Limitations on coverage include, but are not limited to, the following:

Coverage extends to the least of (1) the actual (depreciated) value of the contents at the time of mailing, (2) the cost of repairs, or (3) the limit fixed for the insurance coverage obtained.

No coverage is provided for articles improperly packaged or too fragile to withstand normal handling, concealed damage, spoilage of perishable items, prohibited articles, consequential losses, or delay.

Other limitations are set forth in the DMM. Coverage terms and limitations are subject to change.

**International:** Indemnity coverage for international Registered Mail is limited to the maximum set by the Convention of the Universal Postal Union. See the International Mail Manual (IMM™) and Individual Country Listings online at <http://pe.usps.com> for limitations of coverage, prohibitions, and restrictions. The sender receives payment for an international claim for a lost article or for damaged and/or missing contents, unless the sender waives the right to payment, in writing, in favor of the addressee.

**Filing a Domestic Claim**

**Claim for loss:** File a claim no sooner than 15 days but no later than 60 days from the mailing date — for an APO/FPO/DPO item, file no later than 1 year from the mailing date. Retain the original mailing receipt and proof of value.

**Claim for damage or missing contents:** File a claim immediately but no later than 60 days from the mailing date. Retain the original mailing receipt and proof of value, and also retain the article and mailing container.

Please file your domestic claim online at [www.usps.com/domestic-claims](http://www.usps.com/domestic-claims). If you are unable to file online, call toll free 800-275-8777 for additional information.

**Filing an International Claim**

Before initiating an inquiry on an item mailed to a foreign country, allow sufficient time for delivery of the mailpiece in the foreign country.

To report the loss, damage, or missing contents of an item sent to a foreign country, please call our International Research Group at 800-222-1811. You will be asked to provide the relevant information regarding the item, including but not limited to the following: 1) Item number appearing under the barcode; 2) names, addresses, and telephone numbers of the mailer and addressee; and 3) date of mailing.

The International Research Group will correspond with the respective post in the foreign country. Upon determination that a claim for the item should be initiated, we will provide you with a claim packet, which includes instructions on how to complete and submit the claim.

Inquiries and claims for loss of an international registered item must be filed within 6 months of the date of the mailing. File an inquiry for damage or for complete or partial loss of contents immediately but no later than 60 days from the mailing date.

PS Form 3806, April 2015 (Customer Copy - Reverse) PSN 7530-02-000-9051

RECEIVED  
Office of Oil and Gas

MAR 26 2026

WV Department of  
Environmental Protection

04/10/2026

Tracking Number:

Remove X

## RF506714176US

Copy

Add to Informed Delivery (<https://informedelivery.usps.com/>)

### Latest Update

Your item was delivered in GERMANY at 9:01 am on March 18, 2026.

#### Delivered

Delivered

GERMANY

March 18, 2026, 9:01 am

#### Collect for Pick Up

GERMANY

March 13, 2026, 4:14 pm

#### Attempted Delivery - Item being held, addressee being notified

GERMANY

March 13, 2026, 10:13 am

#### Out for Delivery

GERMANY

March 13, 2026, 8:43 am

#### Arrived at Facility

GERMANY

March 13, 2026, 5:13 am

#### Arrived at Facility

GERMANY

March 13, 2026, 3:08 am

#### Processed through Facility

FRANKFURT/FLUGHAFEN, GERMANY

RECEIVED  
Office of Oil and Gas

MAR 26 2026

WV Department of  
Environmental Protection

Feedback

04/10/2026

March 12, 2026, 8:43 pm

**In Transit to Next Facility**

March 12, 2026

**Arrived at USPS Regional Facility**

JAMAICA NY INTERNATIONAL DISTRIBUTION CENTER

March 9, 2026, 8:00 am

**Arrived at USPS Regional Facility**

PITTSBURGH PA DISTRIBUTION CENTER

March 6, 2026, 9:28 pm

**Departed Post Office**

PITTSBURGH, PA 15224

March 6, 2026, 4:30 pm

**USPS in possession of item**

PITTSBURGH, PA 15224

March 6, 2026, 11:05 am

Hide Tracking History

RECEIVED  
Office of Oil and Gas  
MAR 26 2026  
WV Department of  
Environmental Protection

[What Do USPS Tracking Statuses Mean? \(https://faq.usps.com/s/article/Where-is-my-package\)](https://faq.usps.com/s/article/Where-is-my-package)

Text & Email Updates



Product Information



See Less ^

Track Another Package

Enter tracking or barcode numbers

## Need More Help?

Contact USPS Tracking support for further assistance.

04/10/2026

**FAQs**

RECEIVED  
Office of Oil and Gas

**MAR 26 2026**

WV Department of  
Environmental Protection

**Columbia Gas Transmission, LLC**

1700 MacCorkle Ave., SE, Charleston, WV, USA 25325



February 20, 2026

Sharon A. Nicholson  
10320 Rebecca Creek Road  
Spring Branch, TX 78070

TC Energy (Columbia Gas Transmission, LLC), an underground natural gas storage operator, is planning to work over the following storage well in Wetzel County, West Virginia, USA. Records indicate that Sharon A. Nicholson owns the subject property.

- Victory A 4385 (API # 47-103-00176-00-00) – Stimulation

To comply with WVDEP Code, TC Energy (Columbia) is required to provide owners the following documents as notification and for processing.

- WVDEP form WW-2A (Notice and Application for a Well Work Permit)
- WVDEP form WW-2B (Well Work Permit Application)
- WVDEP form WW-9 (Fluids/Cuttings Disposal & Reclamation Plan)
- A copy of the survey plat.

Regards,

A handwritten signature in black ink that appears to read "Brad Nelson".

Brad Nelson  
Storage Engineer  
TC Energy (Columbia Gas Transmission, LLC)  
brad\_nelson@tcenergy.com  
off: 724-223-2753  
cell: 724-250-0610

RECEIVED  
Office of Oil and Gas

MAR 26 2026

WV Department of  
Environmental Protection

9589 0710 5270 3208 8618 07

**U.S. Postal Service™**  
**CERTIFIED MAIL® RECEIPT**  
 Domestic Mail Only

For delivery information, visit our website at [www.usps.com](http://www.usps.com)®.

OFFICIAL USE

Certified Mail Fee	\$5.30
Postage	\$2.72
<b>Total Postage and Fees</b>	<b>\$8.02</b>
Extra Services & Fees (check box, add fee as appropriate)	
<input type="checkbox"/> Return Receipt (hardcopy)	\$0.00
<input type="checkbox"/> Return Receipt (electronic)	\$0.00
<input type="checkbox"/> Certified Mail Restricted Delivery	\$0.00
<input type="checkbox"/> Adult Signature Required	\$0.00
<input type="checkbox"/> Adult Signature Restricted Delivery	\$0.00

Sent To Sharon A. Nicholson  
 Street and Apt. No., or PO Box No. 10320 Rebecca Creek Road  
 City, State, ZIP+4® Spring Branch, TX 78070

PS Form 3800, January 2023 PSN 7530-02-000-9047 See Reverse for Instructions



**Certified Mail service provides the following benefits:**

- A receipt (this portion of the Certified Mail label).
- A unique identifier for your mailpiece.
- Electronic verification of delivery or attempted delivery.
- A record of delivery (including the recipient's signature) that is retained by the Postal Service™ for a specified period.

**Important Reminders:**

- You may purchase Certified Mail service with First-Class Mail®, First-Class Package Service®, or Priority Mail® service.
- Certified Mail service is *not* available for international mail.
- Insurance coverage is *not* available for purchase with Certified Mail service. However, the purchase of Certified Mail service does not change the insurance coverage automatically included with certain Priority Mail items.
- For an additional fee, and with a proper endorsement on the mailpiece, you may request the following services:
  - Return receipt service, which provides a record of delivery (including the recipient's signature). You can request a hardcopy return receipt or an electronic version. For a hardcopy return receipt, complete PS Form 3811, *Domestic Return Receipt*; attach PS Form 3811 to your mailpiece;
  - Restricted delivery service, which provides delivery to the addressee specified by name, or to the addressee's authorized agent.
  - Adult signature service, which requires the signee to be at least 21 years of age (not available at retail).
  - Adult signature restricted delivery service, which requires the signee to be at least 21 years of age and provides delivery to the addressee specified by name, or to the addressee's authorized agent (not available at retail).

for an electronic return receipt, see a retail associate for assistance. To receive a duplicate return receipt for no additional fee, present this USPS®-postmarked Certified Mail receipt to the retail associate.

To ensure that your Certified Mail receipt is accepted as legal proof of mailing, it should bear a USPS postmark. If you would like a postmark on this Certified Mail receipt, please present your Certified Mail item at a Post Office™ for postmarking. If you don't need a postmark on this Certified Mail receipt, detach the barcoded portion of this label, affix it to the mailpiece, apply appropriate postage, and deposit the mailpiece.

**IMPORTANT: Save this receipt for your records.**

PS Form 3800, January 2023 (Reverse) PSN 7530-02-000-9047

RECEIVED  
 Office of Oil and Gas  
 MAR 26 2026  
 WV Department of  
 Environmental Protection

04/10/2026



March 25, 2026

Dear Brad Nelson:

The following is in response to your request for proof of delivery on your item with the tracking number:  
**9589 0710 5270 3208 8618 07.**

#### Item Details

<b>Status:</b>	We regret to inform you that we were unable to locate any delivery information in our records for your item.
<b>Status Date / Time:</b>	N/A
<b>Location:</b>	N/A
<b>Postal Product:</b>	First-Class Mail®
<b>Extra Services:</b>	Certified Mail™ Return Receipt Electronic

#### Shipment Details

<b>Weight:</b>	5.0oz
----------------	-------

Thank you for selecting the United States Postal Service® for your mailing needs. If you require additional assistance, please contact your local Post Office™ or a Postal representative at 1-800-222-1811.

Sincerely,  
United States Postal Service®  
475 L'Enfant Plaza SW  
Washington, D.C. 20260-0004

RECEIVED  
Office of Oil and Gas  
MAR 26 2026  
WV Department of  
Environmental Protection

04/10/2026

Tracking Number:

Remove X

## 9589071052703208861807

Copy

Add to Informed Delivery (<https://informedelivery.usps.com/>)

### Latest Update

This is a reminder to arrange for redelivery of your item or your item will be returned to sender.

#### Get More Out of USPS Tracking:

USPS Tracking Plus<sup>®</sup>

#### Delivery Attempt

Reminder to Schedule Redelivery of your item

March 15, 2026

#### Notice Left (No Authorized Recipient Available)

SPRING BRANCH, TX 78070

March 10, 2026, 7:32 am

#### Arrived at USPS Regional Destination Facility

SAN ANTONIO TX DISTRIBUTION CENTER

March 9, 2026, 11:05 am

#### In Transit to Next Facility

March 8, 2026

#### Arrived at USPS Regional Origin Facility

PITTSBURGH PA DISTRIBUTION CENTER

March 6, 2026, 9:28 pm

#### Departed Post Office

PITTSBURGH, PA 15224

Feedback

RECEIVED  
Office of Oil and Gas

MAR 26 2026

WV Department of  
Environmental Protection

04/10/2026

March 6, 2026, 4:30 pm

**USPS in possession of item**

PITTSBURGH, PA 15224

March 6, 2026, 11:10 am

Hide Tracking History

[What Do USPS Tracking Statuses Mean?](https://faq.usps.com/s/article/Where-is-my-package) (https://faq.usps.com/s/article/Where-is-my-package)

Text & Email Updates



Return Receipt Electronic



USPS Tracking Plus®



Product Information



See Less ^

Track Another Package

Enter tracking or barcode numbers

## Need More Help?

Contact USPS Tracking support for further assistance.

FAQs

RECEIVED  
Office of Oil and Gas  
MAR 26 2026  
U.S. Department of  
Environmental Protection

04/10/2026

**Columbia Gas Transmission, LLC**

1700 MacCorkle Ave., SE, Charleston, WV, USA 25325



February 20, 2026

Herbert Sivert  
14360 Camino Del Ray NE  
Albuquerque, NM 87123

TC Energy (Columbia Gas Transmission, LLC), an underground natural gas storage operator, is planning to work over the following storage well in Wetzel County, West Virginia, USA. Records indicate that Herbert Sivert owns the subject property.

- Victory A 4385 (API # 47-103-00176-00-00) – Stimulation

To comply with WVDEP Code, TC Energy (Columbia) is required to provide owners the following documents as notification and for processing.

- WVDEP form WW-2A (Notice and Application for a Well Work Permit)
- WVDEP form WW-2B (Well Work Permit Application)
- WVDEP form WW-9 (Fluids/Cuttings Disposal & Reclamation Plan)
- A copy of the survey plat.

Regards,

A handwritten signature in black ink that reads "Brad Nelson".

Brad Nelson  
Storage Engineer  
TC Energy (Columbia Gas Transmission, LLC)  
brad\_nelson@tcenergy.com  
off: 724-223-2753  
cell: 724-250-0610

RECEIVED  
Office of Oil and Gas  
MAR 26 2026  
WV Department of  
Environmental Protection

9589 0710 5270 3208 8618 14

**U.S. Postal Service™**  
**CERTIFIED MAIL® RECEIPT**  
 Domestic Mail Only

For delivery information, visit our website at [www.usps.com](http://www.usps.com)®.

Albuquerque, NM 87123

Certified Mail Fee	\$5.30
Extra Services & Fees (check box, add fee as appropriate)	
<input type="checkbox"/> Return Receipt (hardcopy)	\$2.87
<input type="checkbox"/> Return Receipt (electronic)	\$0.00
<input type="checkbox"/> Certified Mail Restricted Delivery	\$0.00
<input type="checkbox"/> Adult Signature Required	\$0.00
<input type="checkbox"/> Adult Signature Restricted Delivery	\$0.00
Postage	\$2.72
<b>Total Postage and Fees</b>	<b>\$10.84</b>



Sent To Herbert Sivert  
 Street and Apt. No., or PO Box No. 14360 Camino Del Ray, NE  
 City, State, Zip+4® Albuquerque, NM 87123

PS Form 3800, January 2023 PSN 7530-02-000-9047 See Reverse for Instructions

**Certified Mail service provides the following benefits:**

- A receipt (this portion of the Certified Mail label).
- A unique identifier for your mailpiece.
- Electronic verification of delivery or attempted delivery.
- A record of delivery (including the recipient's signature) that is retained by the Postal Service™ for a specified period.

**Important Reminders:**

- You may purchase Certified Mail service with First-Class Mail®, First-Class Package Service®, or Priority Mail® service.
- Certified Mail service is *not* available for international mail.
- Insurance coverage is *not* available for purchase with Certified Mail service. However, the purchase of Certified Mail service does not change the insurance coverage automatically included with certain Priority Mail items.
- For an additional fee, and with a proper endorsement on the mailpiece, you may request the following services:
  - Return receipt service, which provides a record of delivery (including the recipient's signature). You can request a hardcopy return receipt or an electronic version. For a hardcopy return receipt, complete PS Form 3811, *Domestic Return Receipt*; attach PS Form 3811 to your mailpiece;
  - Restricted delivery service, which provides delivery to the addressee specified by name, or to the addressee's authorized agent.
  - Adult signature service, which requires the signee to be at least 21 years of age (not available at retail).
  - Adult signature restricted delivery service, which requires the signee to be at least 21 years of age and provides delivery to the addressee specified by name, or to the addressee's authorized agent (not available at retail).

for an electronic return receipt, see a retail associate for assistance. To receive a duplicate return receipt for no additional fee, present this USPS®-postmarked Certified Mail receipt to the retail associate.

To ensure that your Certified Mail receipt is accepted as legal proof of mailing, it should bear a USPS postmark. If you would like a postmark on this Certified Mail receipt, please present your Certified Mail item at a Post Office™ for postmarking. If you don't need a postmark on this Certified Mail receipt, detach the barcoded portion of this label, affix it to the mailpiece, apply appropriate postage, and deposit the mailpiece.

**IMPORTANT: Save this receipt for your records.**

PS Form 3800, January 2023 (Reverse) PSN 7530-02-000-9047

RECEIVED  
 Office of Oil and Gas

MAR 26 2026

WV Department of  
 Environmental Protection

04/10/2026



March 17, 2026

Dear Brad Nelson:

The following is in response to your request for proof of delivery on your item with the tracking number:  
**9589 0710 5270 3208 8618 14.**

### Item Details

**Status:** Delivered, Left with Individual  
**Status Date / Time:** March 10, 2026, 3:01 pm  
**Location:** ALBUQUERQUE, NM 87123  
**Postal Product:** First-Class Mail®  
**Extra Services:** Certified Mail™  
Return Receipt Electronic

### Shipment Details

**Weight:** 5.0oz

### Recipient Signature

Signature of Recipient:	
Address of Recipient:	14360 CAMINO DEL REY NE, ALBUQUERQUE, NM 87123

Note: Scanned image may reflect a different destination address due to Intended Recipient's delivery instructions on file.

Thank you for selecting the United States Postal Service® for your mailing needs. If you require additional assistance, please contact your local Post Office™ or a Postal representative at 1-800-222-1811.

Sincerely,  
United States Postal Service®  
475 L'Enfant Plaza SW  
Washington, D.C. 20260-0004

RECEIVED  
Office of Oil and Gas  
MAR 26 2026  
WV Department of  
Environmental Protection

04/10/2026

**INFORMATION SUPPLIED UNDER WEST VIRGINIA CODE  
Chapter 22, Article 6, Section 8(d)  
IN LIEU OF FILING LEASE(S) AND OTHER CONTINUING CONTRACT(S)**

Under the oath required to make the verification on page 1 of this Notice and Application, I depose and say that I am the person who signed the Notice and Application for the Applicant, and that –

- (1) the tract of land is the same tract described in this Application, partly or wholly depicted in the accompanying plat, and described in the Construction and Reclamation Plan;
- (2) the parties and recordation data (if recorded) for lease(s) or other continuing contract(s) by which the Applicant claims the right to extract, produce or market the oil or gas are as follows:

Grantor, Lessor, etc.	Grantee, Lessee, etc.	Royalty	Book/Page
R.E.L. Simmons and Dora Simmons, his wife	Carnegie Natural Gas Company	1/8 for oil; \$75 quarterly for gas	DB 27A/394

**Acknowledgement of Possible Permitting/Approval  
In Addition to the Office of Oil and Gas**

The permit applicant for the proposed well work addressed in this application hereby acknowledges the possibility of the need for permits and/or approvals from local, state, or federal entities in addition to the DEP, Office of Oil and Gas, including but not limited to the following:

- WV Division of Water and Waste Management
- WV Division of Natural Resources
- WV Division of Highways
- U.S. Army Corps of Engineers
- U.S. Fish and Wildlife Service
- County Floodplain Coordinator

The applicant further acknowledges that any Office of Oil and Gas permit in no way overrides, replaces, or nullifies the need for other permits/approvals that may be necessary and further affirms that all needed permits/approvals should be acquired from the appropriate authority before the affected activity is initiated.

Well Operator: Columbia Gas Transmission, LLC  
 By: Its: Brad Nelson  
Storage Engineer

WW-2B1  
(5-12)

Well No. Victory A 3385

RECEIVED  
Office of Oil and Gas

MAR 26 2026

WV Department of  
Environmental Protection

West Virginia Department of Environmental Protection  
Office of Oil and Gas

NOTICE TO SURFACE OWNERS

The well operator named below is preparing to file for a permit from the state to drill a new well. Before a well work permit can be filed with the Chief of the Office of Oil and Gas, the well operator is required to have given notice of the right to request water well or spring analytical testing. This notice shall be given to the owners or occupants of land which have a water well or spring being utilized for human consumption, domestic animals, or other general use and which is located within 1000 feet of the proposed well site.

With this form, the operator is giving you notice of your right to request analytical testing. The operator is required to sample and analyze the water wells or springs of all owners or occupants who request it. Therefore, if you wish to have your water well or spring tested, contact the operator named below.

All sampling shall be completed prior to drilling. Within thirty (30) days of the receipt of such sample analyses the operator shall submit the results to the Chief of the Office of Oil and Gas and to the owners or occupants who may have requested them.

Be advised, you have the right to sample and analyze any water supply at your own expense.

Listed below is the laboratory chosen by operator to perform analysis, and contactor chosen to collect sample.

Certified Laboratory Name \_\_\_\_\_  
Sampling Contractor \_\_\_\_\_

Well Operator Not applicable - existing underground natural gas storage well.  
Address \_\_\_\_\_

Telephone \_\_\_\_\_

FOR OPERATOR'S USE ONLY: Below, or on an attached page, list those persons which were given this notice. Place an asterisk beside the one(s) that contacted you and requested sampling and analyses. If there were no requests made, indicate by underling which one you have selected to sample and analyze. If there are no water wells or springs within 1000 feet of the proposed site, the Chief may require the operator to test wells up to 2000 feet from the proposed site.

04/10/2026

WW-9  
(5/16)

API Number 47 - 103 - 00176-00-00  
Operator's Well No. Victory A 4385

MAR 26 2026

WV Department of  
Environmental Protection

STATE OF WEST VIRGINIA  
DEPARTMENT OF ENVIRONMENTAL PROTECTION  
OFFICE OF OIL AND GAS  
FLUIDS/ CUTTINGS DISPOSAL & RECLAMATION PLAN

Operator Name Columbia Gas Transmission, LLC OP Code 307032

Watershed (HUC 10) Fish Creek Quadrangle Wileyville

Do you anticipate using more than 5,000 bbls of water to complete the proposed well work? Yes  No

Will a pit be used? Yes  No

If so, please describe anticipated pit waste: \_\_\_\_\_

Will a synthetic liner be used in the pit? Yes  No  If so, what ml.? \_\_\_\_\_

Proposed Disposal Method For Treated Pit Wastes:

- Land Application (if selected provide a completed form WW-9-GPP)
- Underground Injection ( UIC Permit Number 34-009-23821, 34-009-23823, 34-009-23824, 34-105-23619 )
- Reuse (at API Number \_\_\_\_\_)
- Off Site Disposal (Supply form WW-9 for disposal location)
- Other (Explain Appalachian Water Services, Station W1 Ronco WTP, Mt. Pleasant, PA - Permit 5260036)

Will closed loop system be used? If so, describe: Yes - steel piping connecting wellhead and tank(s).

Drilling medium anticipated for this well (vertical and horizontal)? Air, freshwater, oil based, etc. Fresh water

-If oil based, what type? Synthetic, petroleum, etc. \_\_\_\_\_

Additives to be used in drilling medium? NaCl, biocide, polymer, starch, calcium carbonate, surfactant (CTCO), HCl acid (stimulation)

Drill cuttings disposal method? Leave in pit, landfill, removed offsite, etc. N/A

-If left in pit and plan to solidify what medium will be used? (cement, lime, sawdust) \_\_\_\_\_

-Landfill or offsite name/permit number? If needed: Rumpke Beech Hollow Landfill - Wellston, OH

Permittee shall provide written notice to the Office of Oil and Gas of any load of drill cuttings or associated waste rejected at any West Virginia solid waste facility. The notice shall be provided within 24 hours of rejection and the permittee shall also disclose where it was properly disposed.

I certify that I understand and agree to the terms and conditions of the GENERAL WATER POLLUTION PERMIT issued on April 1, 2016, by the Office of Oil and Gas of the West Virginia Department of Environmental Protection. I understand that the provisions of the permit are enforceable by law. Violations of any term or condition of the general permit and/or other applicable law or regulation can lead to enforcement action.

I certify under penalty of law that I have personally examined and am familiar with the information submitted on this application form and all attachments thereto and that, based on my inquiry of those individuals immediately responsible for obtaining the information, I believe that the information is true, accurate, and complete. I am aware that there are significant penalties for submitting false information, including the possibility of fine or imprisonment.

Company Official Signature Brad Nelson

Company Official (Typed Name) Brad Nelson

Company Official Title Storage Engineer

Subscribed and sworn before me this 5<sup>th</sup> day of March, 20 24

Emily Leach

Notary Public

My commission expires 11/18/2027

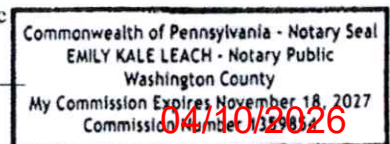

Proposed Revegetation Treatment: Acres Disturbed <1.0 Prevegetation pH 6.5

Lime 2 Tons/acre or to correct to pH 7

Fertilizer type 10-10-10

Fertilizer amount 600 lbs/acre

Mulch 2 Tons/acre

RECEIVED  
Office of Oil and Gas  
MAR 26 2026  
WV Department of  
Environmental Protection

**Seed Mixtures**

Temporary		Permanent	
Seed Type	lbs/acre	Seed Type	lbs/acre
Annual Rye	40	Orchard Grass and/or Tall Fescue	29
		Birdsfoot trefoil (empire)	9
		Annual Rye	12

**For wetland areas: Annual Rye (40 lbs/acre) until indigenous plants re-establish cover.**

**Attach:**

Maps(s) of road, location, pit and proposed area for land application (unless engineered plans including this info have been provided). If water from the pit will be land applied, provide water volume, include dimensions (L, W, D) of the pit, and dimensions (L, W), and area in acres, of the land application area.

Photocopied section of involved 7.5' topographic sheet.

Plan Approved by: Stephen Mccoy Digitally signed by Stephen Mccoy  
Date: 2026.03.30 13:21:47 -04'00'

Comments: \_\_\_\_\_  
\_\_\_\_\_  
\_\_\_\_\_  
\_\_\_\_\_  
\_\_\_\_\_  
\_\_\_\_\_

Title: \_\_\_\_\_ Date: \_\_\_\_\_

Field Reviewed? ( ) Yes ( ) No

STATE OF WEST VIRGINIA  
DEPARTMENT OF ENVIRONMENTAL PROTECTION  
OFFICE OF OIL AND GAS  
GROUNDWATER PROTECTION PLAN

RECEIVED  
Office of Oil and Gas

MAR 26 2026

Operator Name: Columbia Gas Transmission, LLC

Watershed (HUC 10): Fish Creek

Quad: Wileyville

WV Department of  
Environmental Protection

Farm Name: SIMMONS, R. E. L.

1. List the procedures used for the treatment and discharge of fluids. Include a list of all operations that could contaminate the groundwater.

No fluids planned to be discharged.

No fertilizer will be stored on site. Small quantities of fuel, oil, and lubrications will be stored on site, but located within secondary containment.

Accidental release from well fluids and spills from construction equipment are the only sources of contaminate to groundwater.

All accumulated fluids to be hauled off site to UIC disposal facility.

2. Describe procedures and equipment used to protect groundwater quality from the list of potential contaminant sources above.

All construction and well servicing equipment will be monitored and inspected daily for leaks. Fluid pumping well service equipment will have secondary containment under all leak paths. Spill kits will be on site.

3. List the closest water body, distance to closest water body, and distance from closest Well Head Protection Area to the discharge area.

Lynn Camp Run is approximately 180 ft. to the S.

The closest Well Head Protection Area is 7.8 mi. to the E/SE. (WV3305202 - Hundred Littleton PSD).

4. Summarize all activities at your facility that are already regulated for groundwater protection.

N/A

5. Discuss any existing groundwater quality data for your facility or an adjacent property.

04/10/2026

N/A	RECEIVED Office of Oil and Gas  MAR 26 2026  WV Department of Environmental Protection
-----	--

6. Provide a statement that no waste material will be used for deicing or fill material on the property.

No waste material will be used for deicing or fill material on the property.

7. Describe the groundwater protection instruction and training to be provided to the employees. Job procedures shall provide direction on how to prevent groundwater contamination.

During routine tailgate meetings groundwater protection will be a topic of discussion.

8. Provide provisions and frequency for inspections of all GPP elements and equipment.

No fertilizer will be stored on site. Small quantities of fuel, oil, and lubrications will be stored on site, but located within secondary containment. Construction and well servicing equipment will be monitored and inspected daily for leaks or spills.

Signature: \_\_\_\_\_

Date: \_\_\_\_\_

RECEIVED  
Office of Oil and Gas

MAR 26 2026

WV Department of  
Environmental Protection

### WVDEP Reclamation Plan Site Overview / Detail

Victory A 4385 (API 47-103-00178-00-00)

- BMP's and erosion control devices to be utilized per WVDEP guidelines and Columbia's WV Environmental Construction Standards.
- Existing drainage, culverts, and road ditches to be maintained.
- Minor grading and surface material to be applied as needed.



04/10/2026

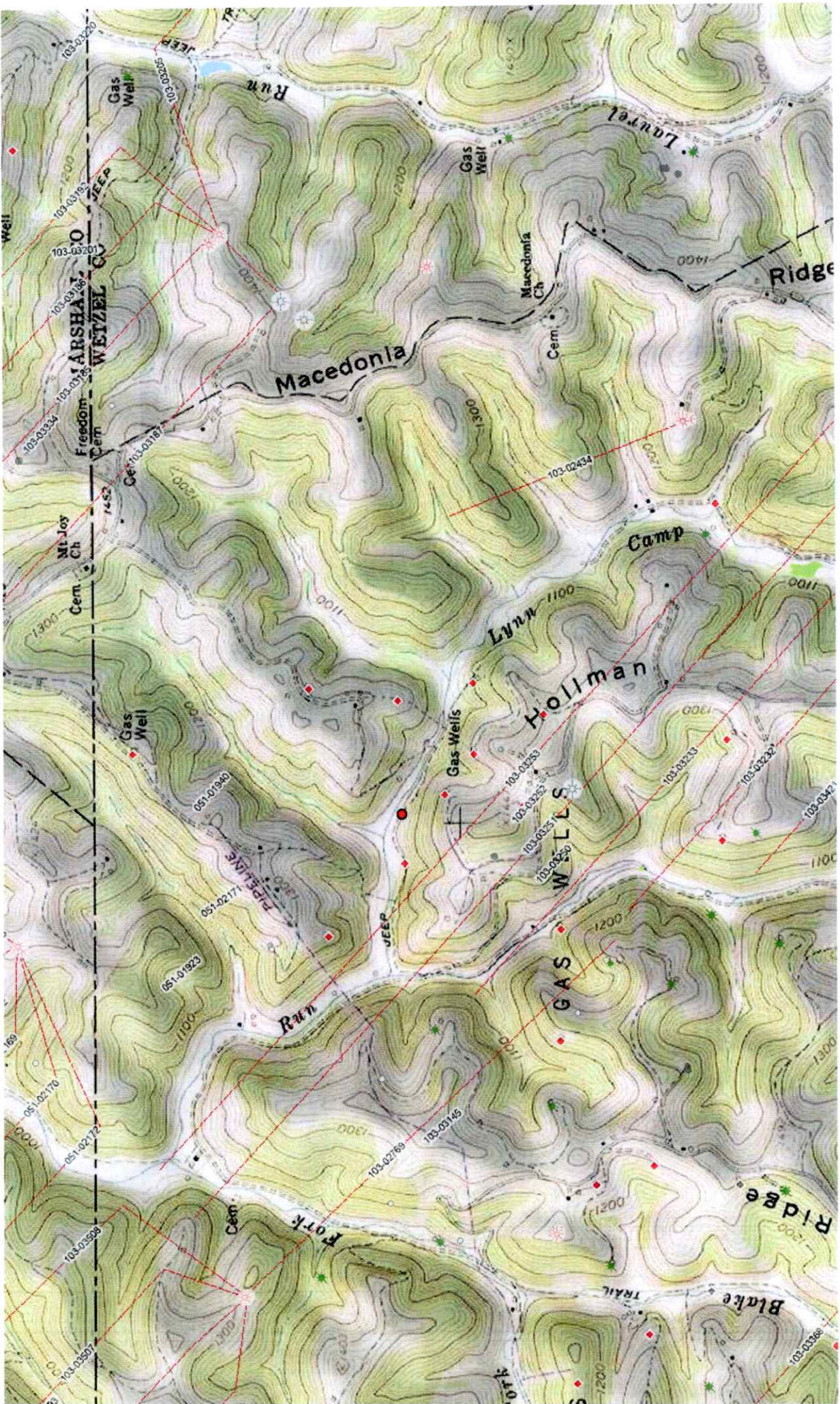

04/10/2026

**NOTES ON SURVEY**

1. COORDINATES SYSTEM IS UTM, NAD 83 DATUM ZONE 17, U.S. METER AND WELL COORDINATES ESTABLISHED USING SURVEY GRADE GPS.
2. SURFACE AND ROYALTY OWNER INFORMATION AND THEIR BOUNDARIES SHOWN HEREON WERE PLOTTED FROM DEEDS AND/OR TAX PARCEL MAPS PROVIDED BY CLIENT AND FIELD LOCATIONS.
3. THIS PLAT DOES NOT REPRESENT A BOUNDARY SURVEY OF THE PARCELS SHOWN HEREON.
4. NO DWELLINGS AND BUILDINGS WITHIN 625 FEET OF PROPOSED WELL.
5. NO WATER WELLS OR DEVELOPED SPRINGS WITHIN 250 FEET OF PROPOSED WELL.
6. NO PERENNIAL STREAMS, LAKES, PONDS, RESERVOIRS OR WETLANDS WITHIN 100 FEET OF THE LIMITS OF DISTURBANCE.
7. NO NATURALLY PRODUCING TROUT STREAM WITHIN 300 FEET OF LIMITS OF DISTURBANCE.

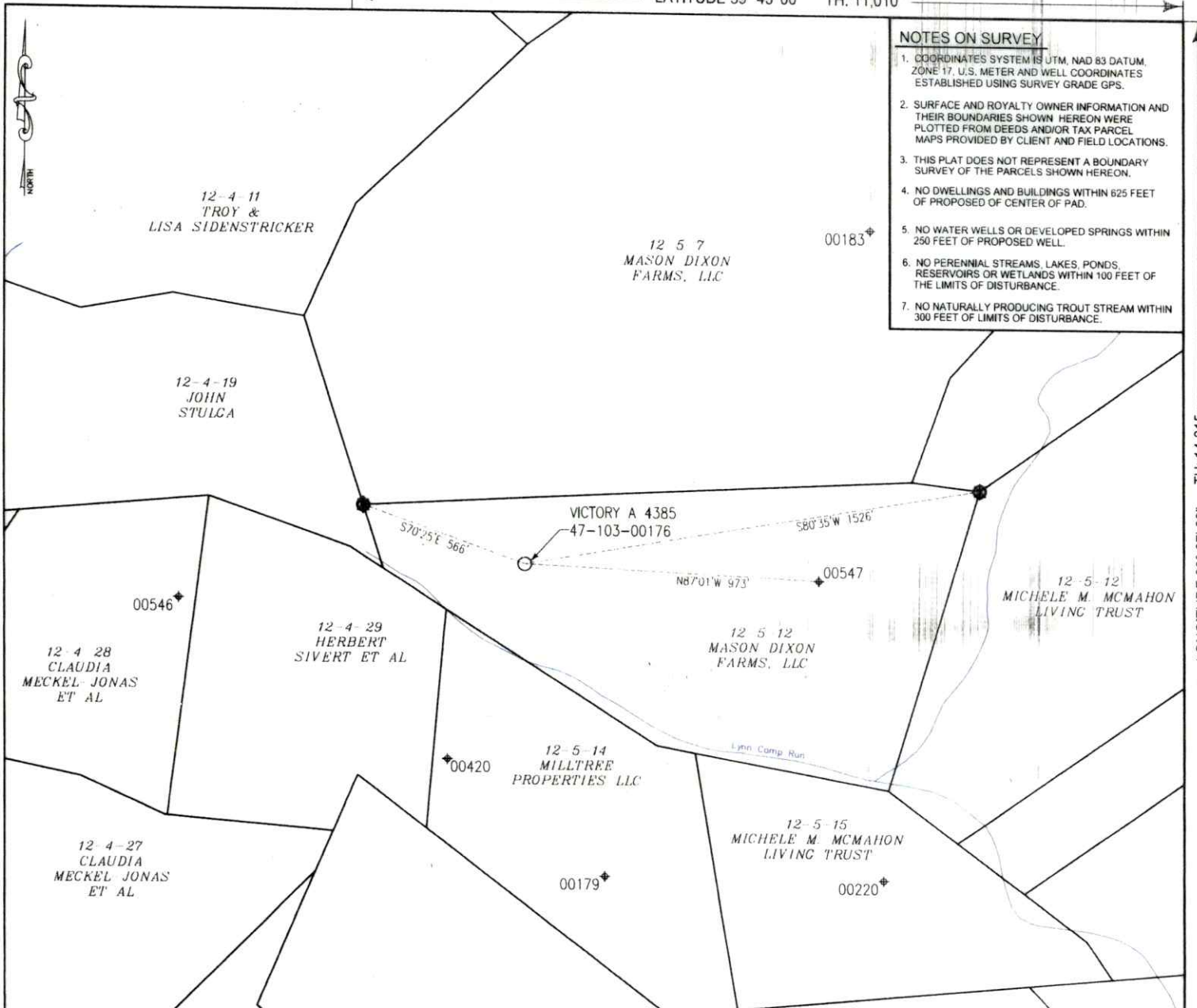

LONGITUDE 80° 37' 30" TH: 14,315

**LEGEND**

- Active Well Location
- Existing Gas Well
- Surface Tract Lines
- Creek or Drain
- Reference Line

**Victory A 4385 Coordinates:**

NAD 83 N: 443,092.783      E: 1,641,009.717  
 NAD 83 Lat: 39.710694      Long: -80.664130  
 NAD 83 UTM N: 4,395,701.761      E: 528,790.386

( ) Denotes Location of Well on United States Topographic Maps



I, the undersigned, hereby certify that this plat is correct to the best of my knowledge and belief and shows all the information required by law and the regulations issued and prescribed by the Department of Environmental Protection.

*Terry Lee Rowe*

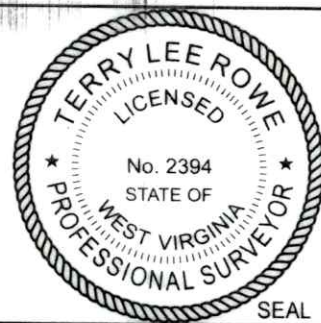

FILE NO: \_\_\_\_\_  
 DRAWING NO: \_\_\_\_\_  
 SCALE: 1" = 500'  
 MINIMUM DEGREE OF ACCURACY: 1:2500  
 PROVEN SOURCE OF ELEVATION: NGS CORS Station



DATE: February 25 20 26  
 OPERATORS WELL NO: 4385  
 API WELL NO: 47 - 103 - 00176  
 STATE COUNTY PERMIT

WELL TYPE:  OIL  GAS  LIQUID INJECTION  WASTE DISPOSAL  
 (IF GAS) PRODUCTION:  STORAGE  DEEP  SHALLOW  
 LOCATION ELEVATION: 1,072'      WATERSHED: Fish Creek      QUADRANGLE: Wileyville  
 DISTRICT: Proctor      COUNTY: Wetzel

SURFACE OWNER: Claudia Meckel-Jona; Robert Meckel; and Astrid Meckel Haupt; Herber Sivert; Sharon A. Nicholson; Billie G. Nicholson; EDCO Minerals, LLC; Henry J. Sunda; Mason Dixon Farms, LLC  
 ROYALTY OWNER: Elise J. Warner, Helen M. Reninger, Robyn Lendon Wyatt, Blair Simmons, Janet B. Long, Lois L. Powell, Blair Simmons, Greenfield Resources, LLC  
 LEASE: 04/10/2020  
 SURFACE ACREAGE: 16 ±  
 ROYALTY ACREAGE: 16 ±

PROPOSED WORK:  DRILL  CONVERT  DRILL DEEPER  FRACTURE OR STIMULATE  PLUG OFF OLD FORMATION  
 PERFORATE NEW FORMATION  OTHER PHYSICAL CHANGE IN WELL (SPECIFY)  
 PLUG AND ABANDON  CLEAN OUT AND REPLUG      TARGET FORMATION: Maxton      ESTIMATED DEPTH: 1,876'

WELL OPERATOR: Columbia Gas Transmission, LLC      DESIGNATED AGENT: Brad Nelson  
 ADDRESS: 1700 MacCorkle Ave.      ADDRESS: 455 Racetrack Road  
 Charleston, WV 25325-1272      Washington, PA 15301



Kennedy, James P <james.p.kennedy@wv.gov>

---

## Well work permit issued 4710300176

1 message

---

**Kennedy, James P** <james.p.kennedy@wv.gov>

Fri, Apr 10, 2026 at 10:15 AM

To: Brad Nelson <brad\_nelson@tcenergy.com>, Stephen E McCoy <stephen.e.mccoy@wv.gov>, slemley@wvassessor.com

To whom it may concern, a well work permit has been issued for 4710300176.

--

***James Kennedy***

Environmental Resource Specialist III / Permitting

WVDEP Office of Oil and Gas

601 57<sup>th</sup> Street, SE

Charleston, WV 25304

304-926-0499 ext. 45025

[james.p.kennedy@wv.gov](mailto:james.p.kennedy@wv.gov)

---

 **4710300176.pdf**  
8439K

04/10/2026